

CRAFTMADE

EST. 1985

2024

LIGHTING  
& CEILING  
FANS

---

Since 1985, Craftmade continues to deliver a variety of beautifully crafted, energy-efficient ceiling fans, lighting and accessories for both indoors and out. We believe that quality should never be cost prohibitive, and style should always be attainable. There are other companies out there, but only one Craftmade.

# Table of Contents

---

---

---

---

---





# Lighting





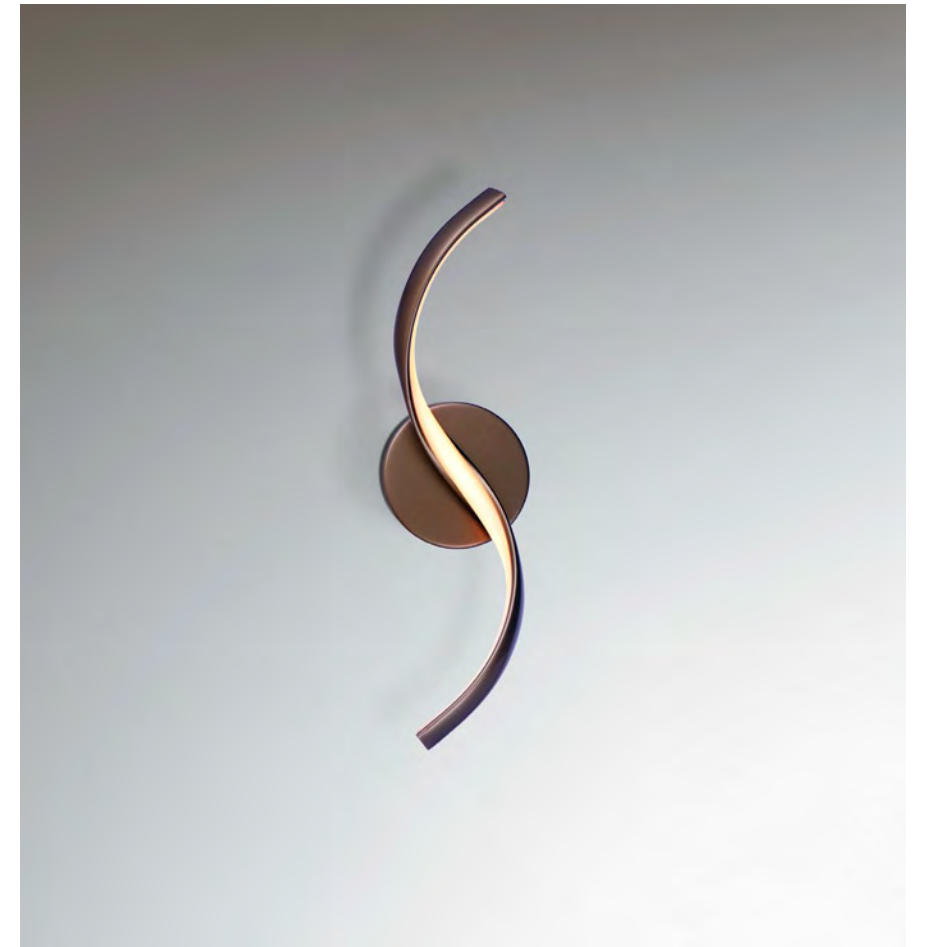











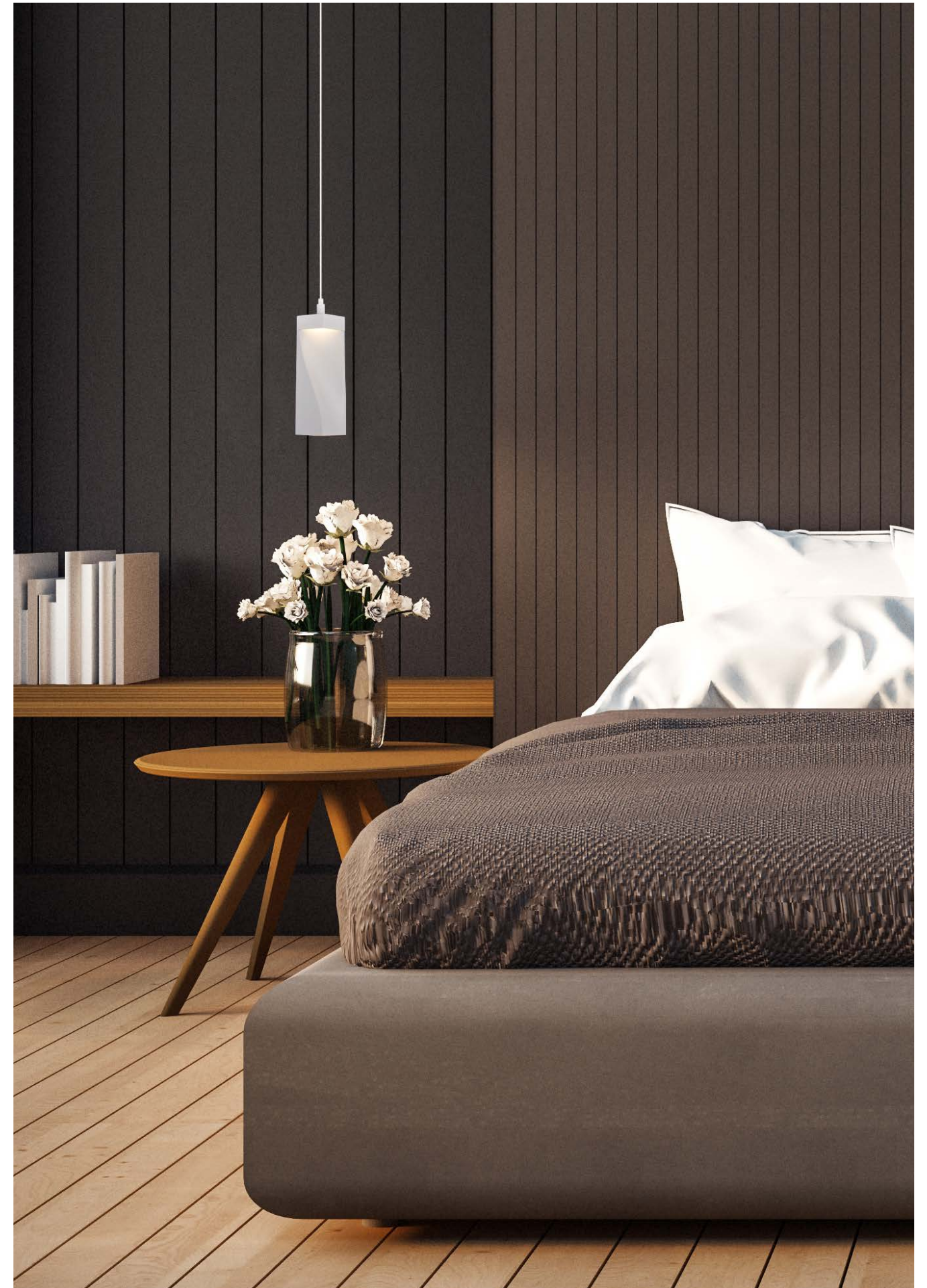















---

Contemporary Lighting



146" LED Chandelier  
59495-PLN-LED

W 12.6" H 146"  
Canopy DIA 12.6"  
116 Watt Dimmable LED  
3000K, 5951 Lumens

**FEATURES**

- 4.13" Clear Acrylic Organic Shaped Globes with Frosted Interiors
- Weight Mounting Requirements:  
59491 - 13.45lbs  
59492 - 20.06lbs  
59493 - 41.89lbs  
59494 - 52.03lbs  
59495 - 54.23lbs
- Indoor Rated

**FINISHES**



107" LED Chandelier  
59494-SB-LED

W 12.6" H 106.9"  
Canopy DIA 12.6"  
84 Watt Dimmable LED  
3000K, 4309 Lumens



82" LED Chandelier  
59493-PLN-LED

W 12.6" H 82.5"  
Canopy DIA 12.6"  
64 Watt Dimmable LED  
3000K, 3283 Lumens

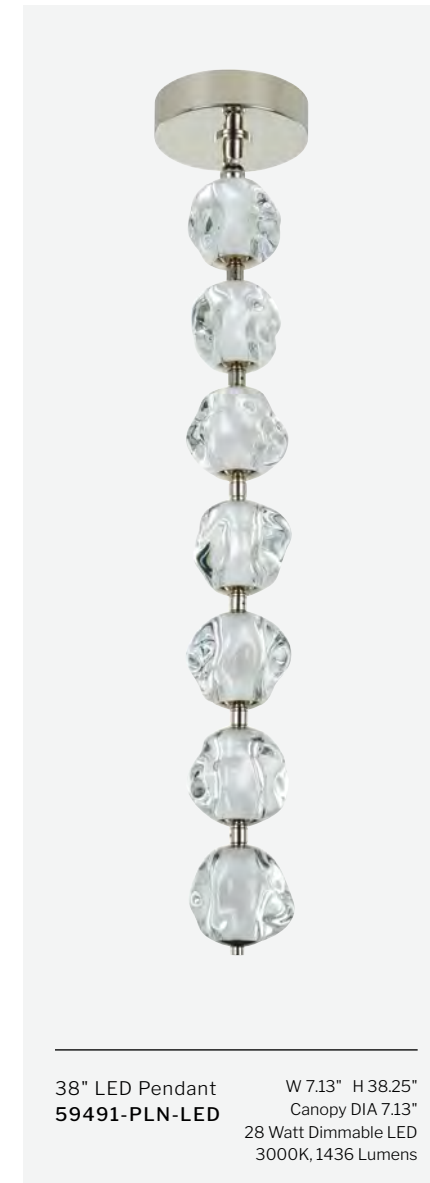

38" LED Pendant  
59491-PLN-LED

W 7.13" H 38.25"  
Canopy DIA 7.13"  
28 Watt Dimmable LED  
3000K, 1436 Lumens

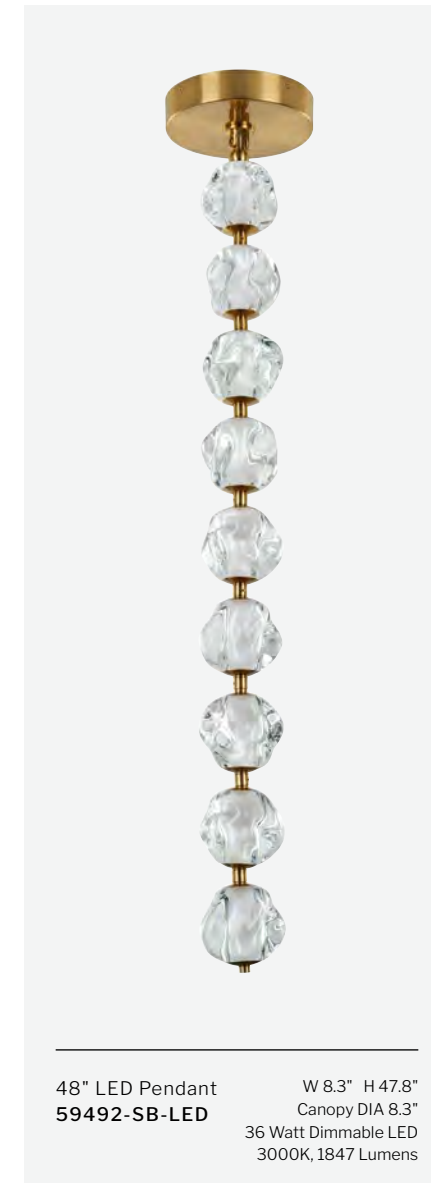

48" LED Pendant  
59492-SB-LED

W 8.3" H 47.8"  
Canopy DIA 8.3"  
36 Watt Dimmable LED  
3000K, 1847 Lumens

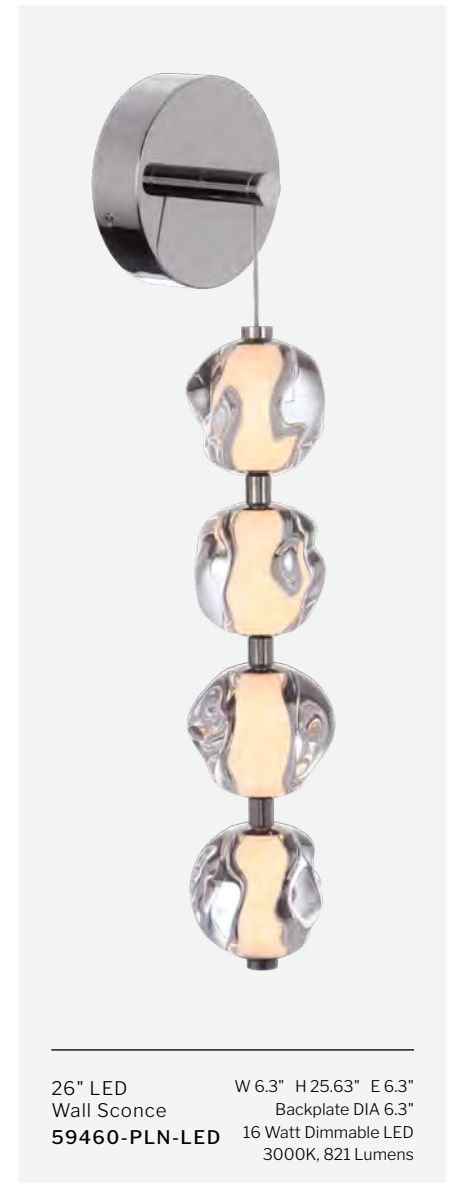

26" LED  
Wall Sconce  
59460-PLN-LED

W 6.3" H 25.63" E 6.3"  
Backplate DIA 6.3"  
16 Watt Dimmable LED  
3000K, 821 Lumens



LED Pendant  
**55790-FB-LED**

W 17.75" H 9.25"  
10' Cord, Canopy DIA 5.91"  
34 Watt Dimmable LED  
3000K, 2410 Lumens



LED Island  
**55772-FB-LED**

L 47.25" W 5.88" H 7.5"  
12' Cord, Canopy L 9.84" W 4.72"  
41 Watt Dimmable LED  
3000K, 2620 Lumens



LED Island  
**55770-CHB-LED**

L 59" W 11.75" H 9.5"  
12' Cord, Canopy L 13.39" W 5.51"  
33 Watt Dimmable LED  
3000K, 2270 Lumens



**NEW**

LED Wall Sconce  
**55760-CHB-LED**

W 4.75" H 18" E 4.5"  
Backplate DIA 4.75"  
12 Watt Dimmable LED  
3000K, 1080 Lumens

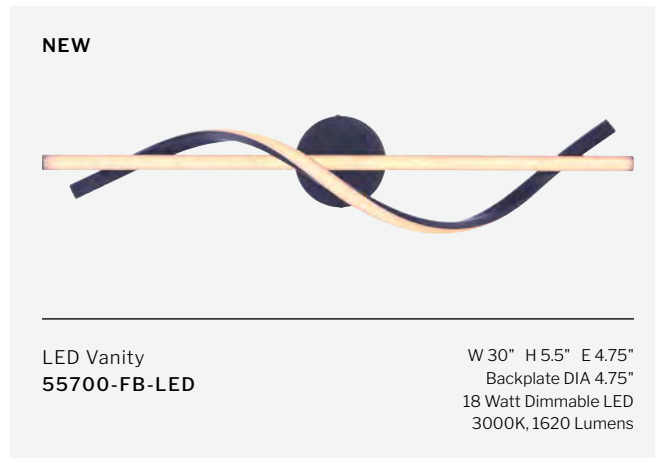

**NEW**

LED Vanity  
**55700-FB-LED**

W 30" H 5.5" E 4.75"  
Backplate DIA 4.75"  
18 Watt Dimmable LED  
3000K, 1620 Lumens



Large LED Pendant  
**58891-FB-LED**

W 33.5" H 27.5"  
Canopy DIA 8.66"  
5' Cord, 2 x 6" & 3 x 12" Downrods  
122 Watt Dimmable LED, 3000K, 6120 Lumens



Small LED Pendant  
**58890-SB-LED**

W 21.6" H 17.4"  
5' Cord, Canopy DIA 8.66"  
2 x 6" & 3 x 12" Downrods  
59 Watt Dimmable LED, 3000K, 2970 Lumens



Small LED Pendant  
**58890-FB-LED**

W 21.6" H 17.4"  
5' Cord, Canopy DIA 8.66"  
2 x 6" & 3 x 12" Downrods  
59 Watt Dimmable LED, 3000K, 2970 Lumens

**FEATURES**

- White Frosted Plastic Shade
- Vertical or Horizontal Sconce & Vanity Mount
- Indoor Rated

**FINISHES**

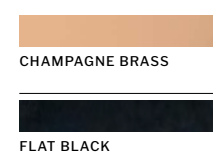

**FEATURES**

- Adjustable LED Arms with White Acrylic Shades
- Indoor Rated

**FINISHES**

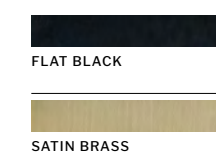



15 Ring 2-Tier LED Chandelier  
59315-FB-LED

W 36" H 37.5"  
Canopy DIA 7.87"  
6" Chain, 9' Cord  
75 Watt Dimmable LED, 3000K, 2700 Lumens

**FEATURES**

- 1 Ring Wall Sconce & Vanities are ADA Compliant
- Chandeliers & Pendants are Indoor Rated
- Wall Sconces & Vanities are Damp Rated

**FINISHES**

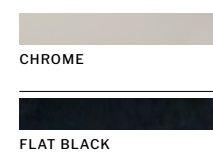

6 Ring LED Chandelier  
59326-CH-LED

W 28" H 27.25"  
Canopy DIA 7.87"  
6" Chain, 9' Cord  
30 Watt Dimmable LED, 3000K, 1080 Lumens

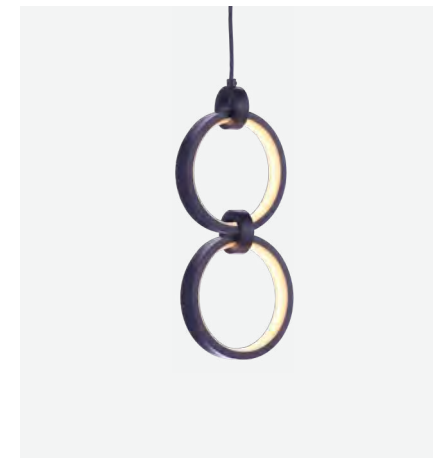

2 Ring LED Pendant  
59392-FB-LED

L 6.5" W 5.13" H 14.5"  
Canopy DIA 5.12"  
8' Cord  
10 Watt Dimmable LED  
3000K, 360 Lumens

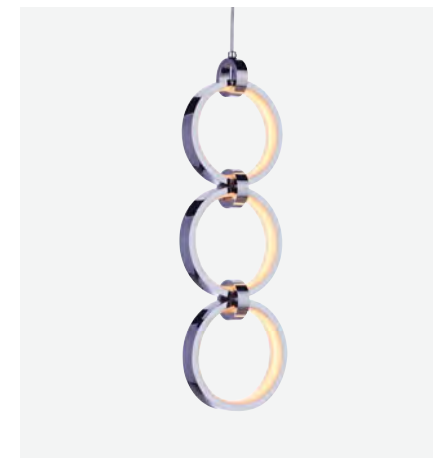

3 Ring LED Pendant  
59393-CH-LED

L 6.5" W 5.13" H 21"  
Canopy DIA 5.12"  
8' Cord  
15 Watt Dimmable LED  
3000K, 540 Lumens

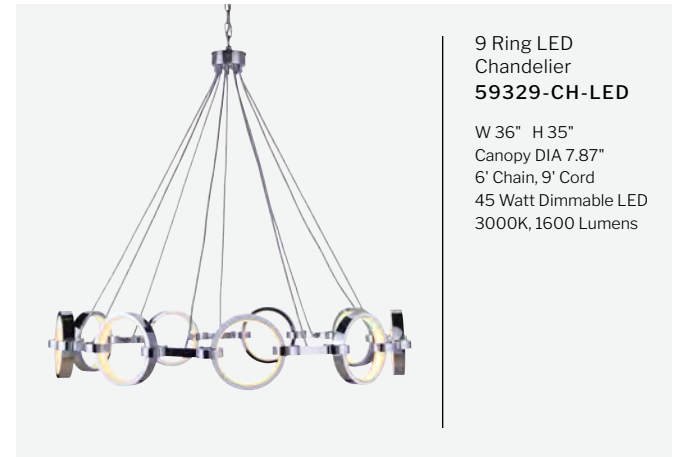

9 Ring LED Chandelier  
59329-CH-LED

W 36" H 35"  
Canopy DIA 7.87"  
6" Chain, 9' Cord  
45 Watt Dimmable LED  
3000K, 1600 Lumens

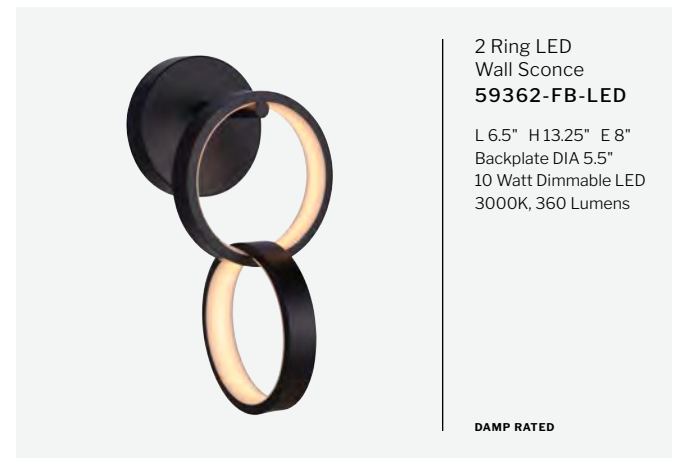

2 Ring LED Wall Sconce  
59362-FB-LED

L 6.5" H 13.25" E 8"  
Backplate DIA 5.5"  
10 Watt Dimmable LED  
3000K, 360 Lumens

**DAMP RATED**

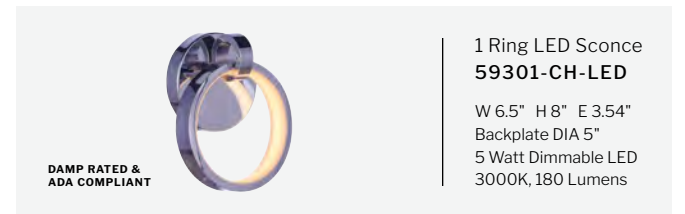

1 Ring LED Sconce  
59301-CH-LED

W 6.5" H 8" E 3.54"  
Backplate DIA 5"  
5 Watt Dimmable LED  
3000K, 180 Lumens

**DAMP RATED & ADA COMPLIANT**



2 Ring LED Vanity  
59302-FB-LED

W 15.38" H 6.5" E 3.54"  
Backplate W 14.38" H 5.43"  
10 Watt Dimmable LED  
3000K, 360 Lumens

**DAMP RATED & ADA COMPLIANT**

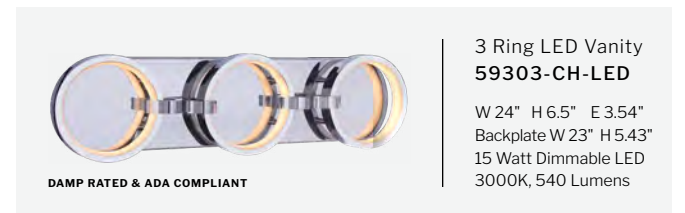

3 Ring LED Vanity  
59303-CH-LED

W 24" H 6.5" E 3.54"  
Backplate W 23" H 5.43"  
15 Watt Dimmable LED  
3000K, 540 Lumens

**DAMP RATED & ADA COMPLIANT**



4 Ring LED Vanity  
59304-FB-LED

W 32.88" H 6.5" E 3.54"  
Backplate W 32.09" H 5.43"  
20 Watt Dimmable LED  
3000K, 720 Lumens

**DAMP RATED & ADA COMPLIANT**



10 Light Chandelier  
58410-PLNBWN

W 35.43" H 31.88"  
Canopy DIA 5.12"  
6' Chain, 12' 6" Cord  
60 Watt Medium Base

FEATURES

- Carved Wooden Frames
- Indoor Rated

FINISHES



POLISHED NICKEL  
& BLACK WALNUT

SATIN BRASS  
& WALNUT

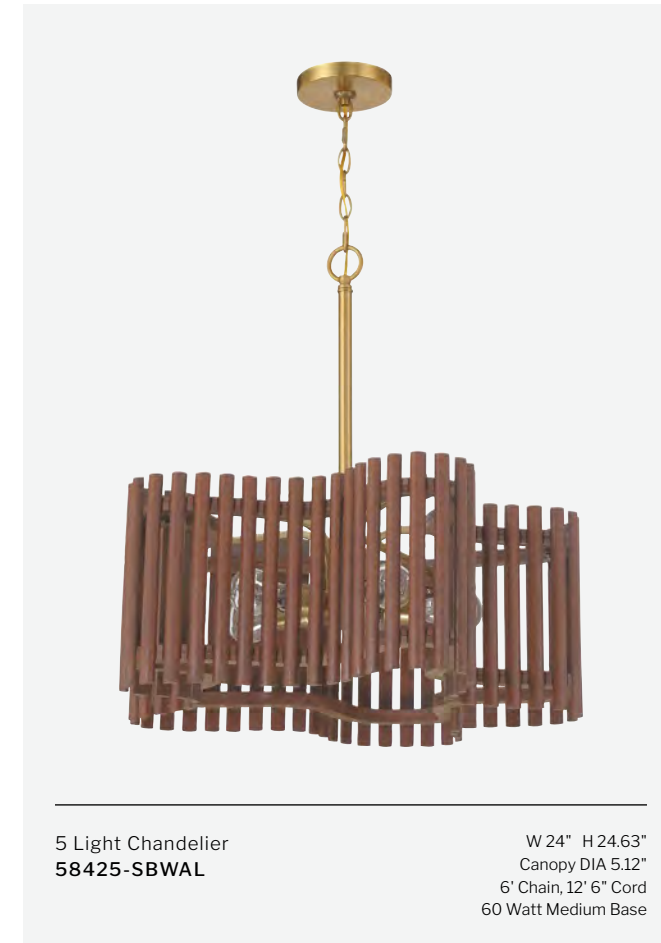

5 Light Chandelier  
58425-SBWAL

W 24" H 24.63"  
Canopy DIA 5.12"  
6' Chain, 12' 6" Cord  
60 Watt Medium Base



1 Light Mini Pendant  
58491-PLNBWN

W 9.5" H 23"  
Canopy DIA 5.12"  
6' Chain, 12' 6" Cord  
60 Watt Medium Base



5 Light Chandelier  
58426-SBWAL

W 35.5" H 24.63"  
Canopy DIA 5.12"  
6' Chain, 12' 6" Cord  
60 Watt Medium Base



24 Light LED Chandelier  
**57524-BNK-LED**

W 27" H 21.88"  
Canopy DIA 7.87"  
6' Chain, 9' Cord  
72 Watt Dimmable LED, 3000K, 2300 Lumens

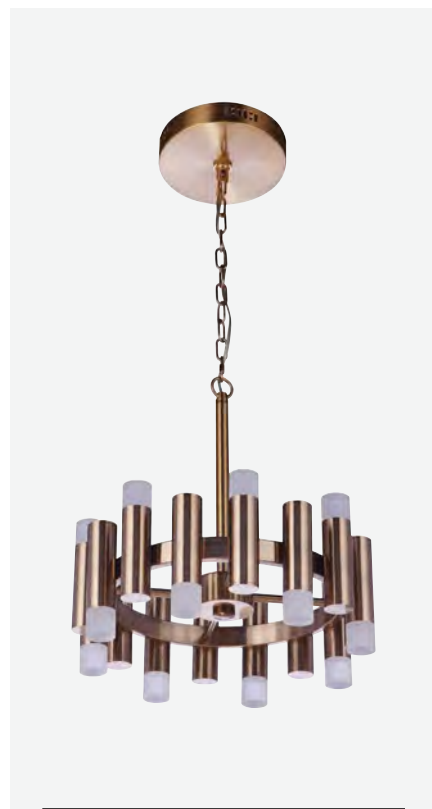

16 Light LED Chandelier  
**57516-SB-LED**

W 16" H 17.38"  
Canopy DIA 7.87"  
6' Chain, 9' Cord  
48 Watt, 3000K, 1600 Lumens



20 Light  
LED Chandelier  
**57520-SB-LED**

W 20" H 20.5"  
Canopy DIA 7.87"  
6' Chain, 9' Cord  
60 Watt Dimmable LED  
3000K, 2100 Lumens



12 Light LED Convertible  
**57552-BNK-LED**

W 12" H 12"  
Canopy DIA 7.87"  
6' Chain, 9' Cord,  
36 Watt, 3000K, 1400 Lumens

**FEATURES**

- Frosted Acrylic
- Indoor Rated

**FINISHES**

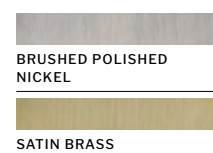

BRUSHED POLISHED  
NICKEL

SATIN BRASS



LED Pendant  
**55192-BNK-LED**

W 14" H 13.25"  
Canopy DIA 5.12"  
8' Cord  
15 Watt Dimmable LED, 3000K, 900 Lumens

**FEATURES**

- Clear Seeded Glass with Frosted Acrylic Interior Shade
- Indoor Rated



LED Pendant  
**55191-SB-LED**

W 10" H 13.25"  
Canopy DIA 5.12"  
8' Cord  
10 Watt Dimmable LED, 3000K, 600 Lumens

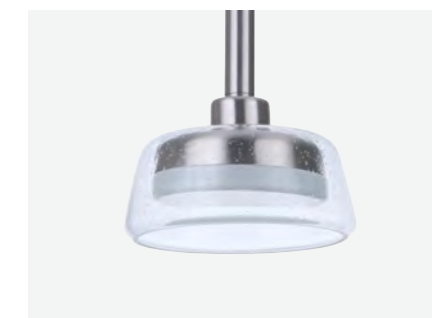

LED Pendant  
**55190-BNK-LED**

W 7.38" H 13.25"  
Canopy DIA 5.12"  
8' Cord  
6 Watt Dimmable LED, 3000K, 300 Lumens

**FINISHES**

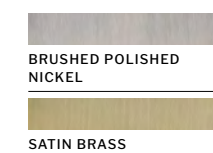

BRUSHED POLISHED  
NICKEL

SATIN BRASS

**NEW FINISH**



Oval Pendant  
**56894-FB-WG**

W 14" H 8"  
Canopy DIA 5"  
10' Cord, 1 x 6" & 3 x 12" Downrods  
60 Watt Medium Base, 14" White Frosted Glass

**NEW FINISH**



Small Pendant  
**56891-FB-WG**  
W 10" H 10.88"  
Canopy DIA 5"  
10' Cord  
60 Watt Medium Base  
10" White Frosted Glass



Small Pendant  
**56891-CH**

W 10" H 10.88"  
Canopy DIA 5"  
10' Cord, 10" Clear Glass  
60 Watt Medium Base



Medium Pendant  
**56892-SB**  
W 11.88" H 12.8"  
Canopy DIA 5"  
10' Cord  
60 Watt Medium Base  
11.88" Clear Glass



Oval Pendant  
**56894-CH**  
W 14" H 8"  
Canopy DIA 5"  
10' Cord  
1 x 6" & 3 x 12" Downrods  
60 Watt Medium Base  
14" Clear Glass



Oval Pendant  
**56894-SB-WG**  
W 14" H 8"  
Canopy DIA 5"  
10' Cord  
1 x 6" & 3 x 12" Downrods  
60 Watt Medium Base  
14" White Frosted Glass

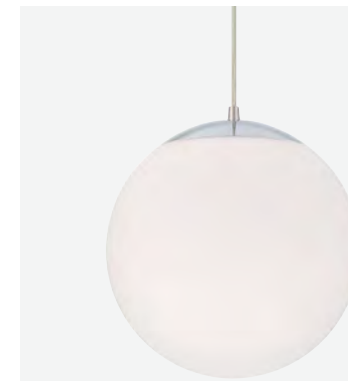

Medium Pendant  
**56892-CH-WG**  
W 11.88" H 12.8"  
Canopy DIA 5"  
10' Cord  
60 Watt Medium Base  
11.88" White Frosted Glass



Large Pendant  
**56893-SB-WG**

W 14" H 15.13"  
Canopy DIA 5"  
10' Cord, 14" White Frosted Glass  
60 Watt Medium Base

**NEW FINISH**



Large Pendant  
**56893-FB**  
W 14" H 15.13"  
Canopy DIA 5"  
10' Cord  
60 Watt Medium Base  
14" Clear Glass

**FEATURES**

- Available in Clear Glass or White Frosted Glass  
Add -WG to end of Model Number to order White Frosted Glass
- Additional 12" Downrods Available for 56894-XX  
Order 568-DOWNROD-XX
- Indoor Rated

**FINISHES**

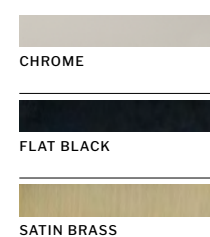





1 Light Pendant  
59192-FB

DAMP RATED

W 20" H 13.25"  
Canopy DIA 5"  
10' Cord  
60 Watt Medium Base



1 Light Pendant  
59192-CW

DAMP RATED

W 20" H 13.25"  
Canopy DIA 5"  
10' Cord  
60 Watt Medium Base



1 Light Mini Pendant  
59191-DB

W 7.5" H 7.5"  
Canopy DIA 5"  
10' Cord  
60 Watt Medium Base

DAMP RATED



1 Light Mini Pendant  
59191-FB

W 7.5" H 7.5"  
Canopy DIA 5"  
10' Cord  
60 Watt Medium Base

DAMP RATED



1 Light Wall Sconce  
59161-BCY

W 7.63" H 7.63" E 7.13"  
Backplate DIA 5.04"  
60 Watt Medium Base  
5.13" White Frosted Globe

DAMP RATED



1 Light Flushmount  
59181-CW

W 10.5" H 7"  
Canopy DIA 6.1"  
60 Watt Medium Base

DAMP RATED

FEATURES

- Wall Sconce: White Frosted Globe
- Damp Rated

FINISHES



1 Light Wall Sconce  
59161-DB

W 7.63" H 7.63" E 7.13"  
Backplate DIA 5.04"  
60 Watt Medium Base  
5.13" White Frosted Globe

DAMP RATED

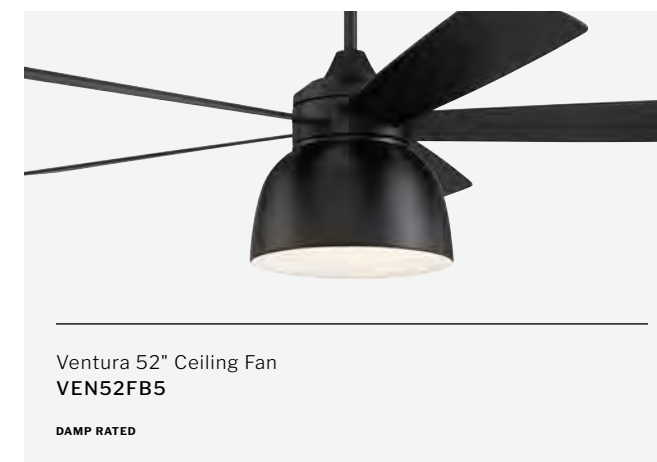

Ventura 52" Ceiling Fan  
VEN52FB5

DAMP RATED



**9 Light Pendant**  
**56699-MWWGLR**

W 25" H 19"  
6' Cord, Canopy DIA 5"  
2 x 6" & 2 x 12" Downrods  
60 Watt Medium Base

**DAMP RATED**



**4 Light Pendant**  
**56694-FBGLR**

W 18" H 9.25"  
6' Cord, Canopy DIA 5"  
2 x 6" & 2 x 12" Downrods  
60 Watt Medium Base

**DAMP RATED**



**3 Light Indoor & Outdoor Chandelier**  
**57223-MNSA**

W 22" H 15.5"  
Canopy DIA 4.92"  
5' 8" Cord, 2 x 6" & 2 x 12" Downrods  
60 Watt Medium Base

**DAMP RATED**



**Small Indoor & Outdoor Pendant**  
**ZA4911-MNSA**

W 10" H 7"  
Canopy DIA 4.92"  
5' 8" Cord  
2 x 6" & 2 x 12" Downrods  
60 Watt Medium Base

**DAMP RATED**



**Medium Indoor & Outdoor Pendant**  
**ZA4921-MNSA**

W 15.75" H 15.88"  
Canopy DIA 4.92"  
5' 8" Cord  
2 x 6" & 2 x 12" Downrods  
60 Watt Medium Base

**DAMP RATED**



**5 Light Pendant**  
**56695-FBGLR**

W 25" H 12.75"  
Canopy DIA 5"  
6' Cord  
2 x 6" & 2 x 12" Downrods  
60 Watt Medium Base

**DAMP RATED**



**1 Light Convertible**  
**56651-MWWGLR**

W 12.5" H 10.75"  
6' Cord, Canopy DIA 5"  
2 x 6" & 2 x 12" Downrods  
60 Watt Medium Base

**DAMP RATED**



**Small Indoor & Outdoor Lantern**  
**ZA4904-MNSA**

W 8.5" H 14" E 9.25"  
Backplate W 4.13" H 11.81"  
60 Watt Medium Base

**WET RATED**



**Medium Indoor & Outdoor Lantern**  
**ZA4914-MNSA**

W 10" H 16.75" E 10.75"  
Backplate W 4.92" H 14.17"  
60 Watt Medium Base

**WET RATED**

**FEATURES**

- Flat Black or Matte White with Gold Luster Interior
- Additional 12" Downrods Available  
Order 566-DOWNROD-XX
- Damp Rated

**FINISHES**



**FEATURES**

- Additional 12" Downrods Available  
For ZA4911 Order RP-9201-MN  
For ZA4921 & 57223 Order RP-9201-SA
- Chandelier & Pendants are Damp Rated  
Lanterns are Wet Rated

**FINISHES**





18 Light Chandelier  
55418-FB

L 36" W 34.13" H 45.88"  
Canopy DIA 5.12"  
6" Chain, 8' Cord  
40 Watt Medium Base

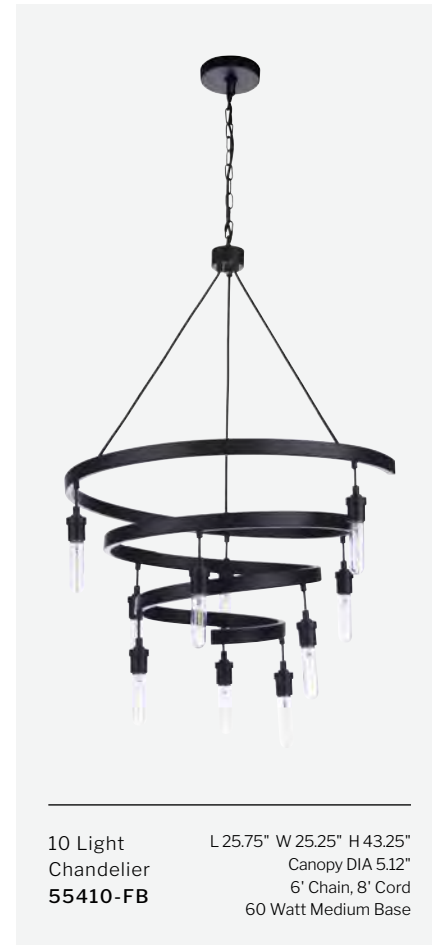

10 Light  
Chandelier  
55410-FB

L 25.75" W 25.25" H 43.25"  
Canopy DIA 5.12"  
6" Chain, 8' Cord  
60 Watt Medium Base

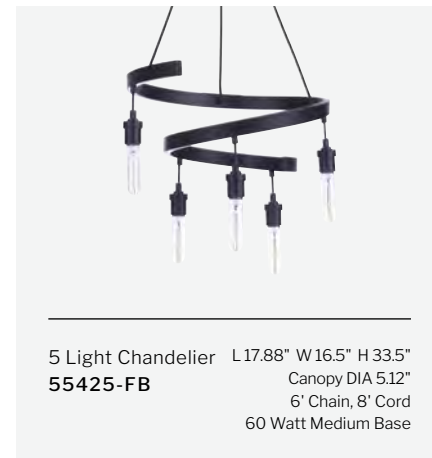

5 Light Chandelier  
55425-FB

L 17.88" W 16.5" H 33.5"  
Canopy DIA 5.12"  
6" Chain, 8' Cord  
60 Watt Medium Base

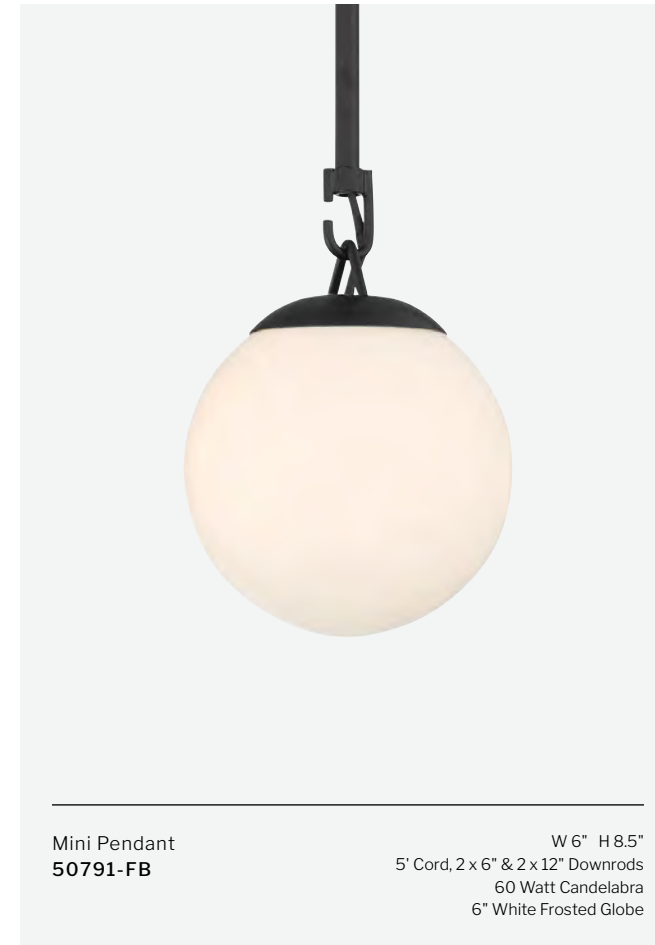

Mini Pendant  
50791-FB

W 6" H 8.5"  
5' Cord, 2 x 6" & 2 x 12" Downrods  
60 Watt Candelabra  
6" White Frosted Globe

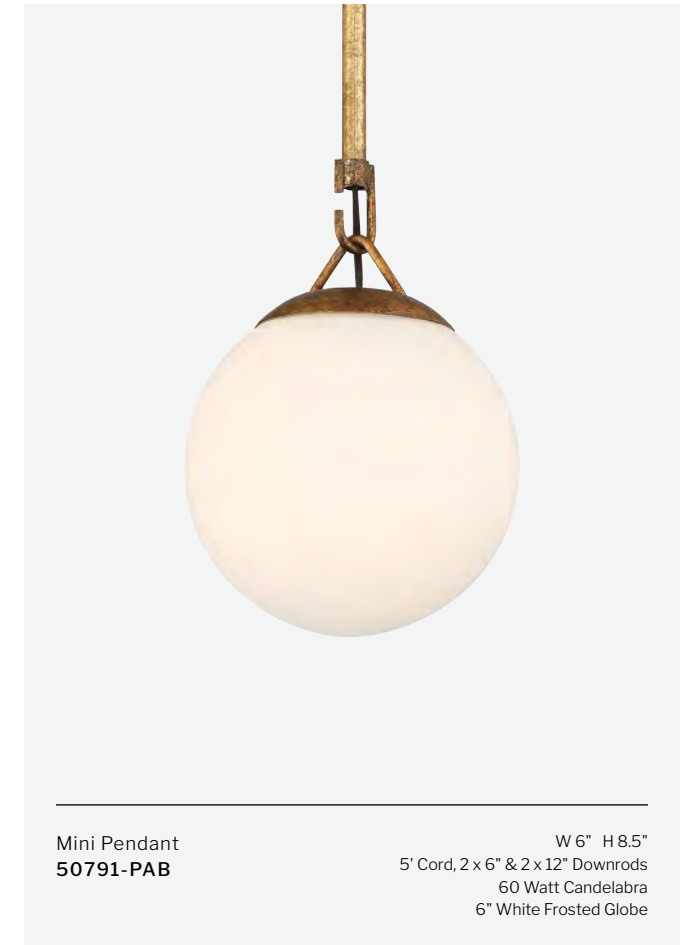

Mini Pendant  
50791-PAB

W 6" H 8.5"  
5' Cord, 2 x 6" & 2 x 12" Downrods  
60 Watt Candelabra  
6" White Frosted Globe



Wall Sconce  
50761-FB

W 6" H 12.75" E 6.5"  
Backplate D 5"  
60 Watt Candelabra  
6" White Frosted Globe

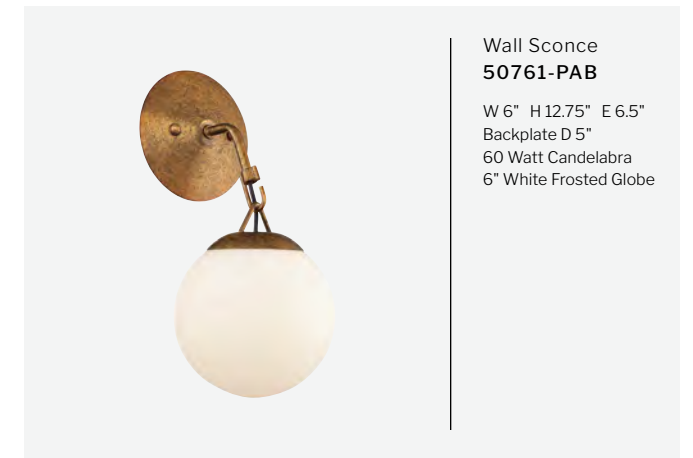

Wall Sconce  
50761-PAB

W 6" H 12.75" E 6.5"  
Backplate D 5"  
60 Watt Candelabra  
6" White Frosted Globe

FEATURES

- Indoor Rated

FINISHES

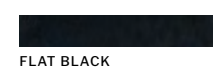

FLAT BLACK

FEATURES

- White Frosted Glass Globe
- Indoor Rated

FINISHES



FLAT BLACK

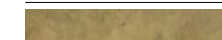

PATINA AGED BRASS



---

Transitional Lighting



6 Light Pendant  
**59096-FB**

W 24" H 19.13"  
Canopy DIA 5.88"  
6' 6" Cord, 2 x 6" & 2 x 12" Downrods  
60 Watt Medium Base

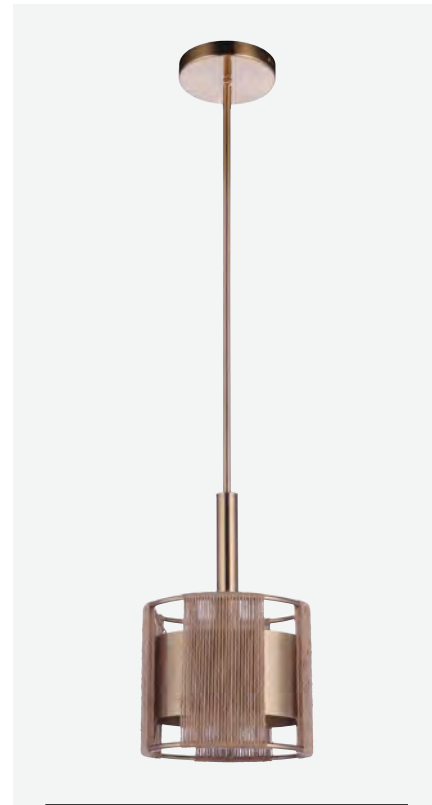

1 Light Mini Pendant  
**59091-SB**

W 9.13" H 14.75"  
Canopy DIA 5.88"  
6' 6" Cord, 2 x 6" & 2 x 12" Downrods  
60 Watt Medium Base



2 Light Semi Flush  
**59052-SB**

W 14.13" H 8"  
Canopy DIA 5.12"  
60 Watt Medium Base



1 Light Wall Sconce  
**59061-FB**

W 7.13" H 10.63" E 9"  
Backplate DIA 5.12"  
60 Watt Medium Base

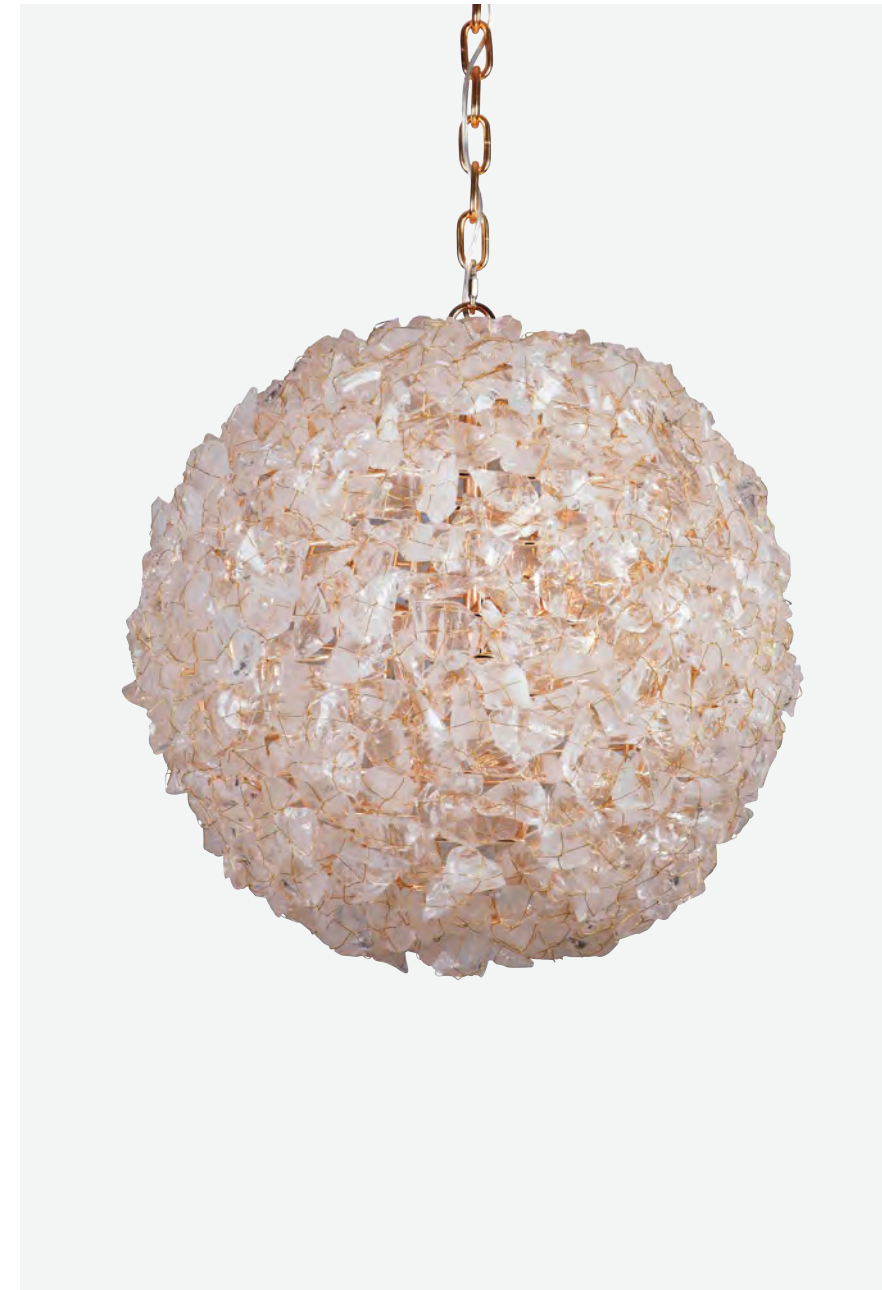

4 Light Large Pendant  
**48493-GLD**

W 22" H 23.63"  
Canopy DIA 6.38"  
5' 11" Chain, 10' 6" Cord  
60 Watt Candelabra

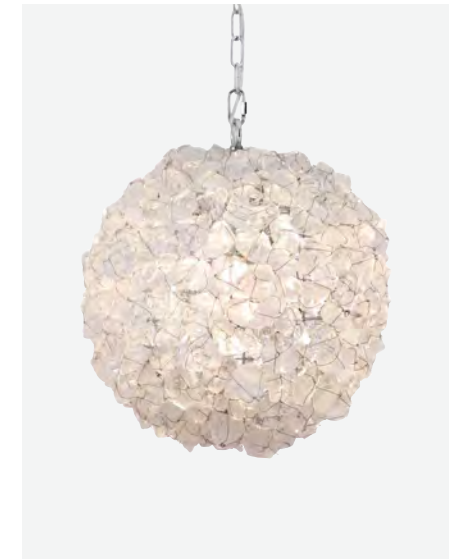

1 Light Medium Pendant  
**48491-CH**

W 14" H 16.13"  
Canopy DIA 6.38"  
5' 11" Chain, 10' Cord  
60 Watt Medium Base

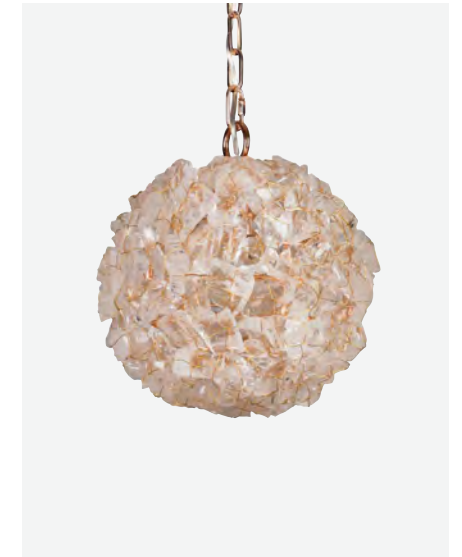

1 Light Small Pendant  
**48490-GLD**

W 9.25" H 11.13"  
Canopy DIA 6.38"  
5' 11" Chain, 10' Cord  
60 Watt Medium Base

FEATURES

- Flat Black or Satin Brass with Natural Hemp Rope Accents
- Indoor Rated

FINISHES

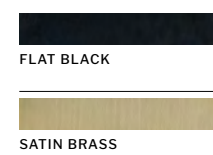

FEATURES

- Natural Crystal Rock Hand Bound to Gilded or Chrome Frame
- Weight Mounting Requirements:  
48490 - 30.8lbs  
48491 - 58.3lbs  
48493 - 121.1lbs
- Indoor Rated

FINISHES

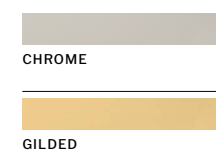



9 Light Chandelier  
55529-MWWSB

W 32.09" H 29.53"  
Canopy DIA 5.91"  
6" Chain, 9" Cord  
40 Watt Candelabra



10 Light Chandelier  
55510-MWWSB

W 42.50" H 24.50"  
Canopy DIA 5.91"  
6" Chain, 7" Cord  
60 Watt Candelabra



6 Light Chandelier  
55526-FBSB

W 26.63" H 23.25"  
Canopy DIA 5.91"  
6" Chain, 7" Cord  
60 Watt Candelabra



10 Light Island  
55570-FBSB

L 56" W 16.50" H 24.50"  
Canopy L 15.75" W 5.12"  
6" Chain, 7" Cord  
60 Watt Candelabra



4 Light Foyer  
55534-MWWSB

W 17.50" H 24.25"  
Canopy DIA 5"  
6" Chain, 7" Cord  
60 Watt Candelabra

FEATURES

- Flat Black or Matte White with Satin Brass Accents
- Indoor Rated

FINISHES

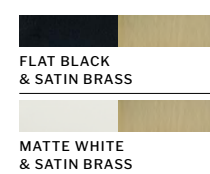

NEW



32" Fandelier  
RSV32WSB5



2 Light  
Wall Sconce  
55562-FBSB

W 13.25" H 20" E 7.48"  
Backplate W 4.9" H 20"  
60 Watt Candelabra

NEW



Large 4 Light Foyer  
**58094-FBSB**

W 18.90" H 32.48"  
Canopy L 5.51" W 5.51"  
6' Chain, 9' Cord  
60 Watt Medium Base



Small 4 Light Foyer  
**P986FBSB4**

W 13" H 24.5"  
Canopy L 5.51" W 5.51"  
6' Chain, 9' Cord  
60 Watt Medium Base



5 Light Chandelier  
**55325-FB**

W 26.75" H 28"  
6' Chain, 7' Cord, Canopy DIA 5"  
60 Watt Medium Base  
4.25" Clear Glass



5 Light Pendant  
**55395-SB**

W 16.38" H 20.13"  
6' Chain, 7' Cord, Canopy DIA 5"  
60 Watt Medium Base  
15" Clear Glass

NEW



6 Light Island  
**58076-FBSB**

L 37" W 19" H 38.78"  
Canopy L 22.05" W 4.72"  
6' Chain, 9' Cord  
60 Watt Medium Base



1 Light Pendant  
**P985FBSB1**

W 8" H 13.5"  
Canopy L 5.51" W 5.51"  
60 Watt Medium Base  
6' Cord, 1x7.5" & 3x15" Downrods

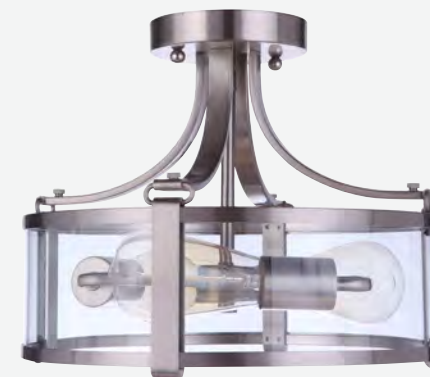

3 Light Semi Flush  
**55353-BNK**

W 13" H 10.5"  
Canopy DIA 5"  
60 Watt Medium Base  
10.5" Clear Glass



3 Light Flushmount  
**55383-FB**

W 13" H 6.13"  
Canopy DIA 13"  
60 Watt Medium Base  
10.5" Clear Glass

FEATURES

- Flat Black & Satin Brass with Clear Acrylic Accents
- Indoor Rated

FINISHES

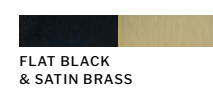

FLAT BLACK  
& SATIN BRASS

FEATURES

- Clear Glass
- Indoor Rated

FINISHES

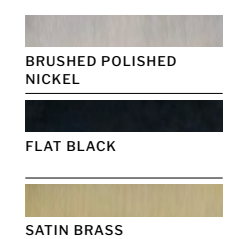

BRUSHED POLISHED  
NICKEL  
FLAT BLACK  
SATIN BRASS



9 Light Chandelier  
56929-FBSB

W 25" H 24.75"  
6' Chain, 10' Cord, Canopy DIA 5"  
60 Watt Medium Base  
5" Clear Glass

FEATURES

- Clear Glass
- Indoor Rated

FINISHES

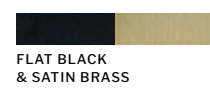

FLAT BLACK  
& SATIN BRASS



3 Light Chandelier  
56923-FBSB

W 19" H 18.25"  
Canopy DIA 5"  
6' Chain, 10' Cord  
60 Watt Medium Base  
5" Clear Glass



6 Light Chandelier  
56926-FBSB

W 23.25" H 21.5"  
Canopy DIA 5"  
6' Chain, 10' Cord  
60 Watt Medium Base  
5" Clear Glass



4 Light Foyer  
56934-FBSB

W 14" H 16"  
Canopy DIA 5"  
6' Chain, 10' Cord  
60 Watt Candelabra



3 Light Convertible  
56953-FBSB

W 11.25" H 14.25"  
Canopy DIA 5"  
6' Chain, 10' Cord  
60 Watt Candelabra

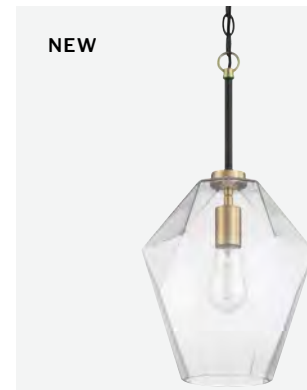

NEW

1 Light Pendant  
56992-FBSB

W 9" H 12.5"  
Canopy DIA 5"  
6' Chain, 10' Cord  
60 Watt Medium Base  
9" Clear Glass

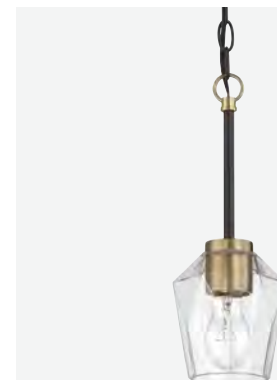

1 Light Mini Pendant  
56991-FBSB

W 5" H 14"  
Canopy DIA 5"  
6' Chain, 10' Cord  
60 Watt Medium Base  
5" Clear Glass

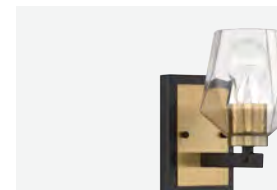

Wall Sconce  
56901-FBSB

W 5" H 8.66" E 7"  
Backplate W 4.5" H 6.5"  
60 Watt Medium Base  
5" Clear Glass



2 Light Vanity  
56902-FBSB

W 12.68" H 9" E 7"  
Backplate W 6.5" H 4.5"  
60 Watt Medium Base  
5" Clear Glass



3 Light Vanity  
56903-FBSB

W 20.5" H 9" E 7"  
Backplate W 6.5" H 4.5"  
60 Watt Medium Base  
5" Clear Glass



4 Light Vanity  
56904-FBSB

W 28.38" H 9" E 7"  
Backplate W 6.5" H 4.5"  
60 Watt Medium Base  
5" Clear Glass





6 Light Indoor & Outdoor Chandelier  
**57126-MN**

DAMP RATED

W 28" H 16.88"  
Canopy L 8.25" W 8.25"  
5' 8" Cord, 2 x 6" & 2 x 12" Downrods  
60 Watt Medium Base, 3.9" Clear Glass



4 Light Indoor & Outdoor Chandelier  
**57124-MN**

DAMP RATED

W 20" H 16.75"  
Canopy L 8.25" W 8.25"  
5' 8" Cord, 2 x 6" & 2 x 12" Downrods  
60 Watt Medium Base, 3.9" Clear Glass

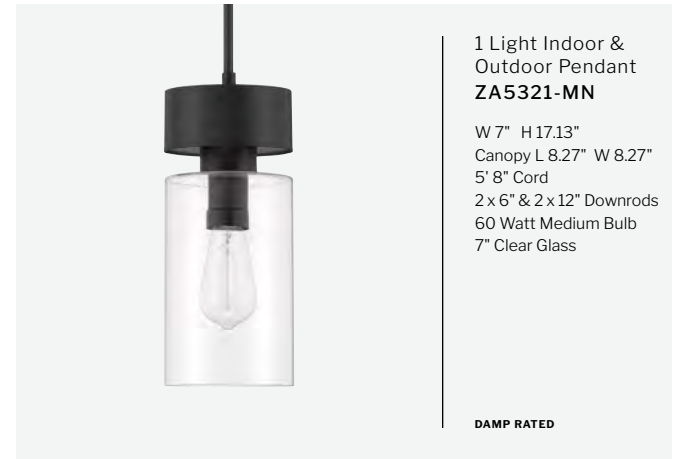

1 Light Indoor & Outdoor Pendant  
**ZA5321-MN**

W 7" H 17.13"  
Canopy L 8.27" W 8.27"  
5' 8" Cord  
2 x 6" & 2 x 12" Downrods  
60 Watt Medium Bulb  
7" Clear Glass

DAMP RATED

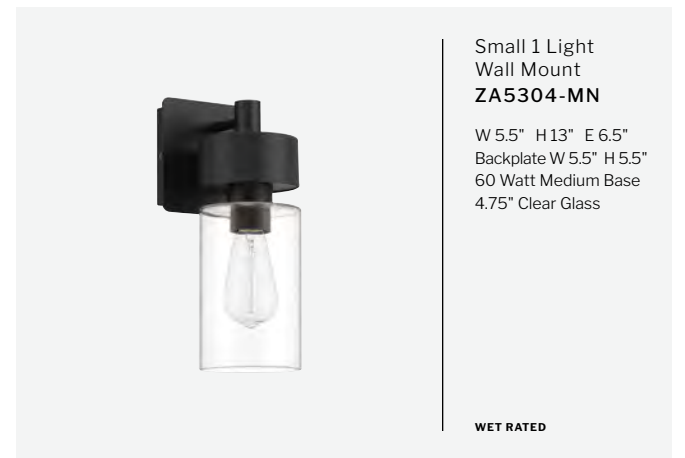

Small 1 Light Wall Mount  
**ZA5304-MN**

W 5.5" H 13" E 6.5"  
Backplate W 5.5" H 5.5"  
60 Watt Medium Base  
4.75" Clear Glass

WET RATED



Medium 1 Light Wall Mount  
**ZA5314-MN**

W 6.75" H 15.75" E 7.88"  
Backplate W 6.75" H 6.75"  
60 Watt Medium Base  
5.75" Clear Glass

WET RATED



2 Light Flushmount  
**ZA5337-MN**

W 13" H 6.75"  
Canopy DIA 12.2"  
60 Watt Medium Base  
13" Clear Glass

DAMP RATED

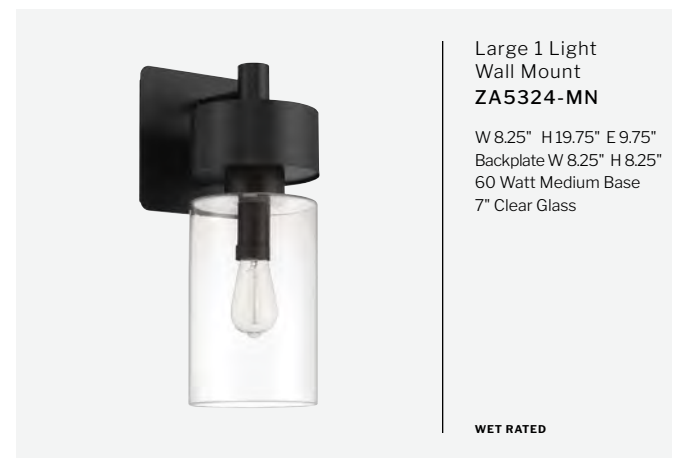

Large 1 Light Wall Mount  
**ZA5324-MN**

W 8.25" H 19.75" E 9.75"  
Backplate W 8.25" H 8.25"  
60 Watt Medium Base  
7" Clear Glass

WET RATED

**FEATURES**

- Clear Glass
- Additional 12" Downrods Available  
Order *RP-9021-MN*
- Chandeliers, Pendant, & Flushmount are Damp Rated  
Wall Mounts are Wet Rated

**FINISHES**

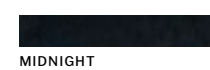

MIDNIGHT



5 Light Pendant  
**55895-BNK** W 19.63" H 17.75"  
6' Cord, Canopy DIA 5"  
2 x 6" & 2 x 12" Downrods  
60 Watt Candelabra, 19.63" Clear Glass



3 Light Pendant W 13.25" H 14"  
**55893-SB** 6' Cord, Canopy DIA 5"  
2 x 6" & 2 x 12" Downrods  
60 Watt Candelabra, 13.25" Clear Glass



1 Light Pendant W 8.88" H 13"  
**55891-FB** 6' Cord, Canopy DIA 5"  
2 x 6" & 2 x 12" Downrods  
60 Watt Candelabra, 8.88" Clear Glass



2 Light Vanity W 16" H 14.17" E 7"  
**51362-PLN** Backplate DIA 4.84"  
60 Watt Medium Base  
6" Clear Glass  
**DAMP RATED**



1 Light Pendant W 7.87" H 11"  
**51391-VB** 8' Cord, Canopy DIA 4.84"  
60 Watt Medium Base  
7.87" Clear Glass



3 Light Vanity W 26" H 14.17" E 7"  
**51303-VB** Backplate DIA 4.84"  
60 Watt Medium Base  
6" Clear Glass  
**DAMP RATED**



Wall Sconce W 6" H 14.17" E 7.25"  
**51361-PLN** Backplate DIA 4.84"  
60 Watt Medium Base  
6" Clear Glass  
**DAMP RATED**

**FEATURES**

- Clear Glass
- Additional 12" Downrods Available  
For 55891 Order 558-DOWNROD-XX  
For 55893 & 55895 Order 558-DOWNROD2-XX
- Indoor Rated

**FINISHES**

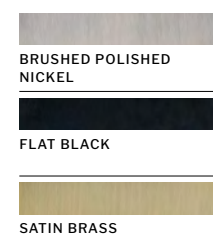

**FEATURES**

- Clear Glass with Genuine Leather Accents
- Pendant is Indoor Rated  
Wall Sconce & Vanities are Damp Rated

**FINISHES**

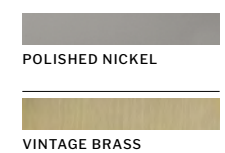



9 Light Chandelier  
55629-FB

W 32" H 26.25"  
Canopy DIA 5"  
6' Chain, 10' Cord  
60 Watt Candelabra, 3.93" Clear Glass



6 Light Chandelier  
55626-SN

W 26" H 22"  
Canopy DIA 5"  
6' Chain, 10' Cord  
60 Watt Candelabra, 3.93" Clear Glass



1 Light Wall Sconce  
55661-FB  
W 5" H 8.5" E 6.5"  
Backplate DIA 5"  
60 Watt Candelabra  
3.93" Clear Glass

DAMP RATED



3 Light Vanity  
55603-SN

W 19.63" H 9" E 6.5"  
Backplate DIA 5"  
60 Watt Candelabra  
3.93" Clear Glass

DAMP RATED



4 Light Chandelier  
55624-FB

W 20" H 17.5"  
Canopy DIA 5"  
6' Chain, 10' Cord  
60 Watt Candelabra  
3.93" Clear Glass



4 Light Convertible  
55654-SN

W 14.13" H 10"  
Canopy DIA 5"  
6' Chain, 10' Cord  
60 Watt Candelabra  
13.75" Clear Glass

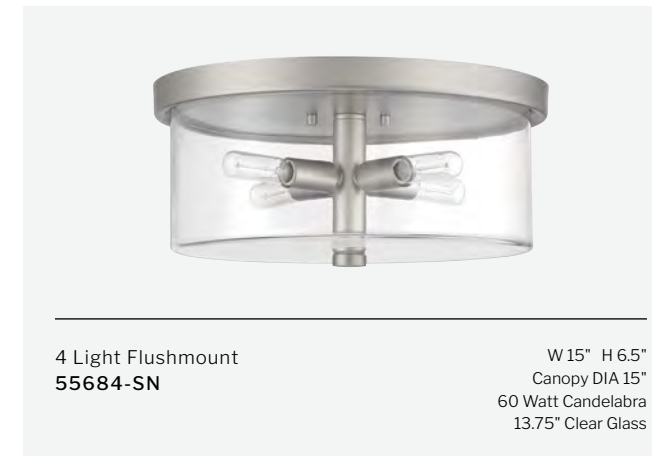

4 Light Flushmount  
55684-SN

W 15" H 6.5"  
Canopy DIA 15"  
60 Watt Candelabra  
13.75" Clear Glass



4 Light Vanity  
55604-FB

W 27.5" H 9" E 6.5"  
Backplate DIA 5"  
60 Watt Candelabra  
3.93" Clear Glass

DAMP RATED



4 Light Pendant  
55694-FB

W 14.13" H 9"  
Canopy DIA 5"  
10' Cord, 1 x 6" & 3 x 12" Downrods  
60 Watt Candelabra, 13.75" Clear Glass



5 Light Vanity  
55605-SN

W 35.38" H 9" E 6.5"  
Backplate DIA 5"  
60 Watt Candelabra  
3.93" Clear Glass

DAMP RATED

FEATURES

- Clear Glass
- Additional 12" Downrods Available  
Order 556-DOWNROD-XX
- Chandeliers, Pendants, & Flushmounts are Indoor Rated  
Wall Sconce & Vanities are Damp Rated

FINISHES



FLAT BLACK



SATIN NICKEL



5 Light Indoor & Outdoor Chandelier  
**54125-OBG**

DAMP RATED

W 25" H 29.5"  
Canopy L 5.5" W 4.92"  
5' 9" Cord, 2 x 6" & 2 x 12" Downrods  
60 Watt Medium Base, 4.5" Hammered Glass



Small Wall Lantern  
**Z2604-OBG**

W 5.5" H 14.63" E 6.75"  
Backplate W 5.5" H 5.88"  
60 Watt Medium Base  
3.25" Hammered Glass

WET RATED



1 Light Indoor & Outdoor Pendant  
**Z2621-OBG**

W 8.13" H 23.8"  
Canopy L 5.51" W 5.51"  
3' Chain, 10' Cord  
60 Watt Medium Base  
5.13" Hammered Glass

DAMP RATED

FEATURES

- Hammered Water Glass
- Additional Downrods 12" Available  
Order 540-DOWNROD2-OBG
- Chandelier & Pendant are Damp Rated  
Wall Lantern is Wet Rated

FINISHES

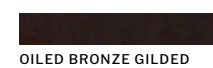

OILED BRONZE GILDED



8 Light Foyer  
**44938-ESP**

W 21" H 33"  
Canopy DIA 5"  
6' Chain, 10' Cord  
60 Watt Candelabra

FEATURES

- Indoor Rated



6 Light Foyer  
**44936-GT**

W 19" H 28"  
Canopy DIA 5"  
6' Chain, 10' Cord  
60 Watt Candelabra

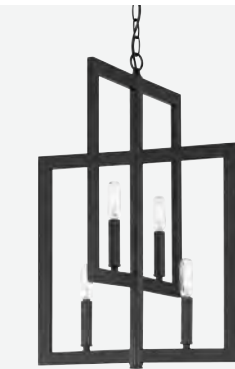

4 Light Foyer  
**44934-ESP**

W 15.5" H 21.5"  
Canopy DIA 5"  
6' Chain, 10' Cord  
60 Watt Candelabra



4 Light Semi Flush  
**44954-GT**

W 14.5" H 12"  
Canopy DIA 4.72"  
60 Watt Candelabra

FINISHES



ESPRESSO



GOLD TWILIGHT



9 Light Chandelier  
53329-FB

W 31.25" H 38"  
Canopy DIA 5"  
6' Chain, 10' Cord  
40 Watt Candelabra

**FEATURES**

- 5.5" Clear Seeded Glass Globes
- Chandeliers & Pendants are Indoor Rated
- Wall Sconce & Vanities are Damp Rated

**FINISHES**



CHROME



FLAT BLACK

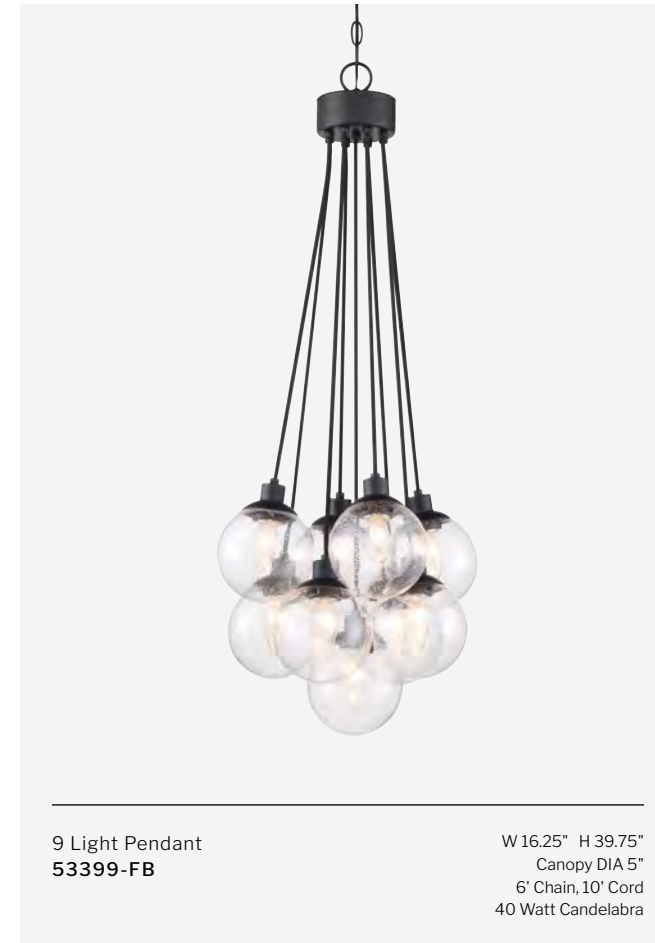

9 Light Pendant  
53399-FB

W 16.25" H 39.75"  
Canopy DIA 5"  
6' Chain, 10' Cord  
40 Watt Candelabra

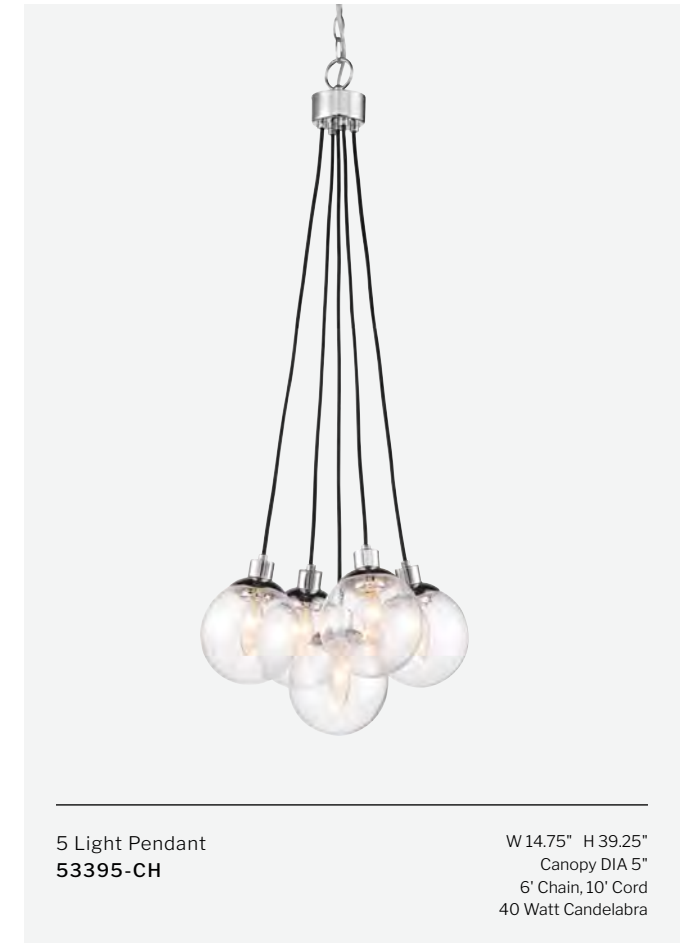

5 Light Pendant  
53395-CH

W 14.75" H 39.25"  
Canopy DIA 5"  
6' Chain, 10' Cord  
40 Watt Candelabra



6 Light Chandelier  
53326-CH

W 28.5" H 36"  
Canopy DIA 5"  
6' Chain, 10' Cord  
40 Watt Candelabra

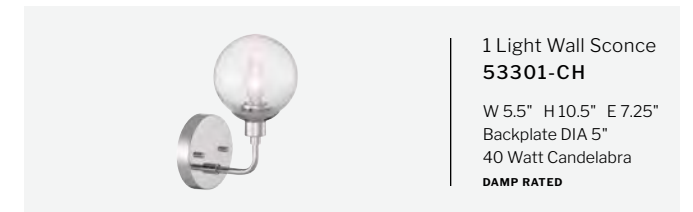

1 Light Wall Sconce  
53301-CH

W 5.5" H 10.5" E 7.25"  
Backplate DIA 5"  
40 Watt Candelabra  
DAMP RATED

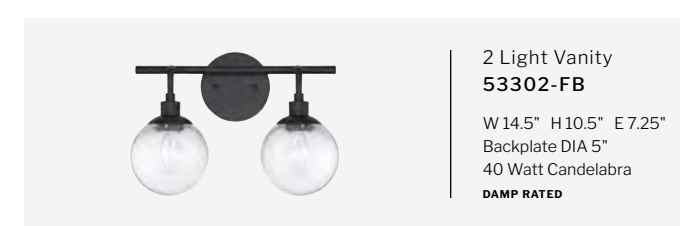

2 Light Vanity  
53302-FB

W 14.5" H 10.5" E 7.25"  
Backplate DIA 5"  
40 Watt Candelabra  
DAMP RATED

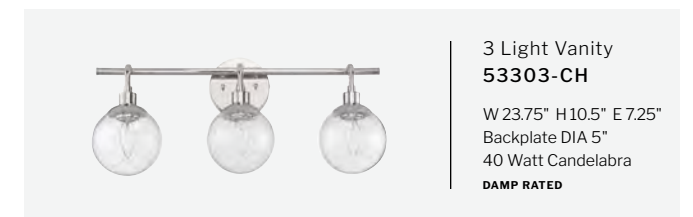

3 Light Vanity  
53303-CH

W 23.75" H 10.5" E 7.25"  
Backplate DIA 5"  
40 Watt Candelabra  
DAMP RATED

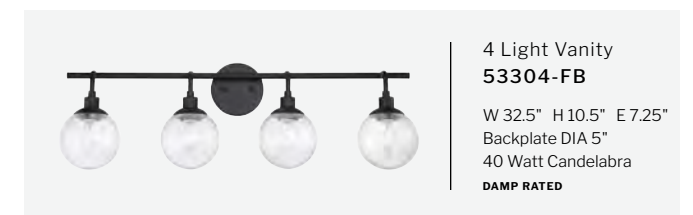

4 Light Vanity  
53304-FB

W 32.5" H 10.5" E 7.25"  
Backplate DIA 5"  
40 Watt Candelabra  
DAMP RATED



9 Light Chandelier  
**50329-FBSB**

W 26" H 27"  
Canopy DIA 5"  
6' Chain, 10' Cord  
60 Watt Medium Base

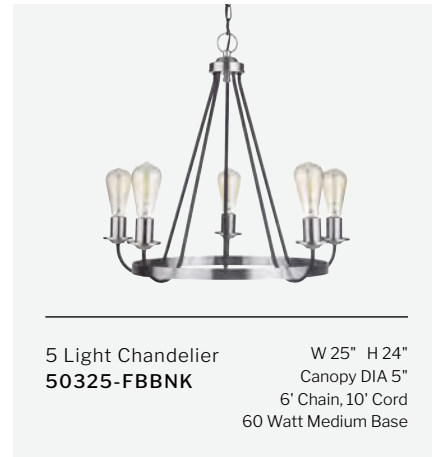

5 Light Chandelier  
**50325-FBBNK**

W 25" H 24"  
Canopy DIA 5"  
6' Chain, 10' Cord  
60 Watt Medium Base



4 Light Foyer  
**50334-FBBNK**

W 14" H 20"  
7' Cord, Canopy DIA 5"  
2 x 6" & 3 x 12" Downrods  
60 Watt Medium Base



8 Light Indoor & Outdoor Chandelier  
**52128-ESP**

WET RATED

W 30.25" H 32.38"  
Canopy DIA 4.75"  
6.5' Cord, 1 x 6" & 3 x 12" Downrods  
60 Watt Medium Base, 5" Clear Glass



1 Light Indoor & Outdoor Mini Pendant  
**52191-ESP**

W 5" H 10.13"  
6.5' Cord, Canopy DIA 4.75"  
1 x 6" & 3 x 12" Downrods  
60 Watt Medium Base, 5" Clear Glass

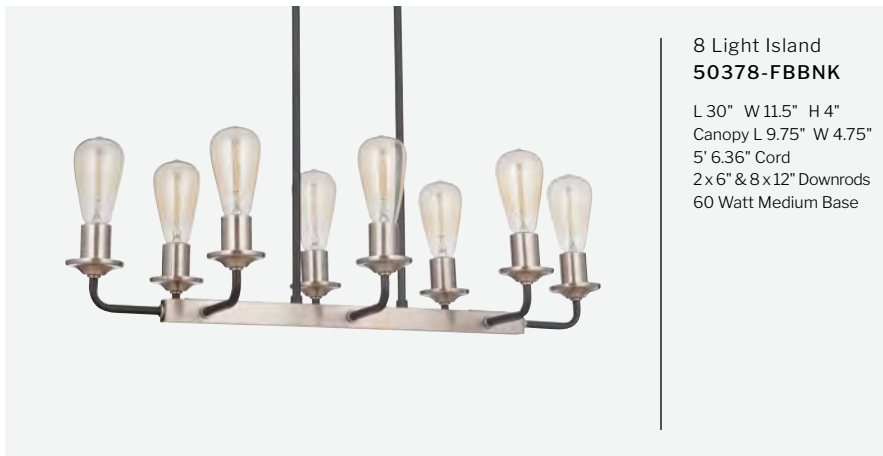

8 Light Island  
**50378-FBBNK**

L 30" W 11.5" H 4"  
Canopy L 9.75" W 4.75"  
5' 6.36" Cord  
2 x 6" & 8 x 12" Downrods  
60 Watt Medium Base

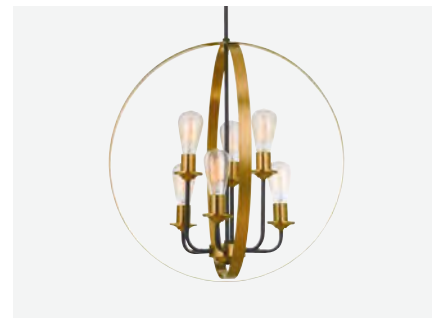

6 Light Foyer  
**50336-FBSB**

W 24" H 24.75"  
5' Cord, Canopy DIA 5"  
1 x 6" & 4 x 12" Downrods  
60 Watt Medium Base



4 Light Indoor & Outdoor Chandelier  
**52124-ESP**

W 18.25" H 24.88"  
Canopy DIA 4.75"  
6.5' Cord  
1 x 6" & 3 x 12" Downrods  
60 Watt Medium Base  
5" Clear Glass

WET RATED



1 Light Indoor & Outdoor Wall Sconce  
**52161-ESP**

W 7" H 18.75" E 7.25"  
Backplate W 7" H 8"  
60 Watt Medium Base  
5" Clear Glass

FEATURES

- Additional 12" Downrods Available  
Order 503-DOWNROD-FB
- Indoor Rated

FINISHES

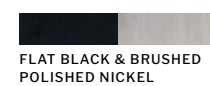

FLAT BLACK & BRUSHED  
POLISHED NICKEL

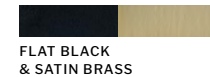

FLAT BLACK  
& SATIN BRASS

FEATURES

- Clear Glass
- Additional 12" Downrods Available  
Order 521-DOWNROD-ESP
- Wet Rated

FINISHES



ESPRESSO



**9 Light Chandelier  
53129-FB**  
W 34" H 28.5"  
Canopy DIA 5"  
6' Chain, 10' Cord  
60 Watt Medium Base



**6 Light Chandelier  
53126-FB**  
WITH 6 PCS OF 531-GLASS  
W 30" H 21.75"  
Canopy DIA 5"  
6' Chain, 10' Cord  
60 Watt Medium Base, 4" Clear Seeded Glass



**1 Light Wall Sconce  
53161-FB**  
W 5.25" H 10" E 6"  
Backplate W 5.25" H 10"  
60 Watt Medium Base  
4" Clear Seeded Glass

**DAMP RATED**



**2 Light Wall Sconce  
53162-BNK**  
W 10" H 10" E 6"  
Backplate W 5.25" H 10"  
60 Watt Medium Base  
4" Clear Seeded Glass

**DAMP RATED**



**6 Light Chandelier  
53126-BNK**  
W 30" H 21.75"  
Canopy DIA 5"  
6' Chain, 10' Cord  
60 Watt Medium Base



**4 Light Foyer  
53134-BNK**  
W 18" H 25.5"  
Canopy DIA 5"  
6' Chain, 10' Cord  
60 Watt Medium Base



**1 Light Mini Pendant  
53191-BNK**  
W 5" H 7.75"  
Canopy DIA 5"  
10' Cord  
1x 6" & 3x 12" Downrods  
60 Watt Medium Base  
4" Clear Seeded Glass



**3 Light Vanity  
53103-FB**  
W 22" H 10.25" E 5.75"  
Backplate W 10" H 5.25"  
60 Watt Medium Base  
4" Clear Seeded Glass

**DAMP RATED**

**FEATURES**

- Additional 12" Downrods Available  
Order 531-DOWNROD-XX
- Chandeliers, Foyers, & Mini Pendant are Indoor Rated  
Wall Sconces & Vanities are Damp Rated

**FINISHES**

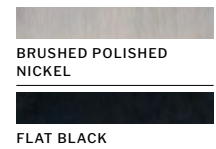

**5 Light Vanity  
53105-FB**  
W 35.75" H 10.25" E 5.75"  
Backplate W 10" H 5.25"  
60 Watt Medium Base  
4" Clear Seeded Glass

**DAMP RATED**



**4 Light Vanity  
53104-BNK**  
W 28.25" H 10.25" E 5.75"  
Backplate W 10" H 5.25"  
60 Watt Medium Base  
4" Clear Seeded Glass

**DAMP RATED**



3 Light Pendant  
53592-FB

W 14.25" H 8.65"  
8' Cord, Canopy DIA 11"  
60 Watt Medium Base  
5.5" Clear Glass

**FEATURES**

- Clear Glass
- Additional 12" Downrods Available  
535-DOWNROD-XX
- Pendants are Indoor Rated  
Wall Sconce & Vanities are Damp Rated

**FINISHES**



BRUSHED POLISHED  
NICKEL

FLAT BLACK



1 Light Mini Pendant  
53591-BNK

W 5.5" H 8.65"  
Canopy DIA 4.75"  
8' Cord  
2x 6" & 2x 12" Downrods  
60 Watt Medium Base  
5.5" Clear Glass



1 Light Wall Sconce  
53501-FB

W 5.5" H 10" E 7.5"  
Backplate W 4.5" H 6.5"  
60 Watt Medium Base  
5.5" Clear Glass

DAMP RATED



2 Light Vanity  
53502-BNK

W 14" H 10" E 7.5"  
Backplate W 14" H 4.75"  
60 Watt Medium Base  
5.5" Clear Glass

DAMP RATED



4 Light Vanity  
53504-BNK

W 30" H 10" E 7.5"  
Backplate W 30" H 4.75"  
60 Watt Medium Base  
5.5" Clear Glass

DAMP RATED



3 Light Vanity  
53503-FB

W 22" H 10" E 7.5"  
Backplate W 22" H 4.75"  
60 Watt Medium Base  
5.5" Clear Glass

DAMP RATED



5 Light Vanity  
53505-FB

W 38" H 10" E 7.5"  
Backplate W 38" H 4.75"  
60 Watt Medium Base  
5.5" Clear Glass

DAMP RATED





9 Light Chandelier  
49929-ESP

W 29.5" H 32.88"  
Canopy DIA 5"  
6" Chain, 10' Cord  
60 Watt Medium Base, 5.5" Clear Seeded Glass

**FEATURES**

- Clear Seeded Glass
- Chandeliers, Pendants, Semi & Flush Mounts are Indoor Rated  
Wall Sconce & Vanities are Damp Rated

**FINISHES**



5 Light Chandelier  
49925-BNK

W 25" H 26.5"  
Canopy DIA 5"  
6" Chain, 10' Cord  
60 Watt Medium Base, 5.5" Clear Seeded Glass



2 Light Pendant  
49992-ESP

W 15" H 24"  
Canopy DIA 5"  
6" Chain, 10' Cord  
60 Watt Medium Base, 14.4" Clear Seeded Glass

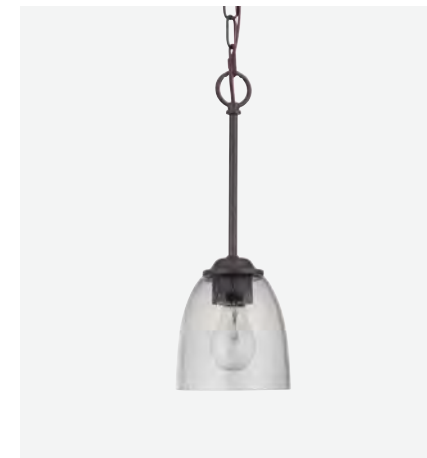

1 Light Mini Pendant  
49991-ESP

W 5.5" H 15.63"  
Canopy DIA 5"  
6" Chain, 10' Cord  
60 Watt Medium Base  
5.5" Clear Seeded Glass

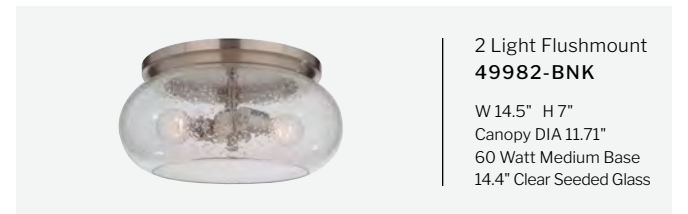

2 Light Flushmount  
49982-BNK

W 14.5" H 7"  
Canopy DIA 11.71"  
60 Watt Medium Base  
14.4" Clear Seeded Glass



1 Light Wall Sconce  
49901-ESP

W 5.63" H 8.75" E 7.88"  
Backplate DIA 5.59"  
60 Watt Medium Base  
5.5" Clear Seeded Glass

DAMP RATED



2 Light Semi Flush  
49952-BNK

W 15.25" H 15"  
Canopy DIA 5.12"  
60 Watt Medium Base  
14.4" Clear Seeded Glass

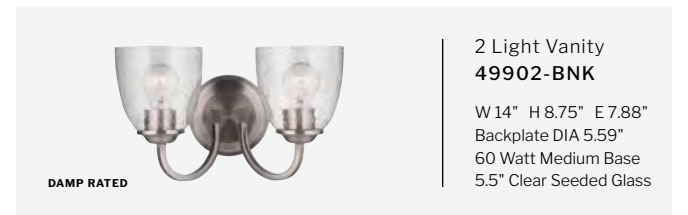

2 Light Vanity  
49902-BNK

W 14" H 8.75" E 7.88"  
Backplate DIA 5.59"  
60 Watt Medium Base  
5.5" Clear Seeded Glass

DAMP RATED

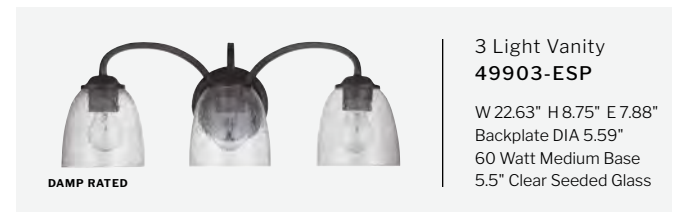

3 Light Vanity  
49903-ESP

W 22.63" H 8.75" E 7.88"  
Backplate DIA 5.59"  
60 Watt Medium Base  
5.5" Clear Seeded Glass

DAMP RATED



6 Light Chandelier  
58126-FB

W 26" H 21.38"  
Canopy DIA 5.12"  
6" Chain, 10' Cord  
60 Watt Medium Base, 4.25" Clear Glass

**FEATURES**

- Clear Glass
- Chandeliers & Mini Pendant are Indoor Rated  
Wall Sconce & Vanities are Damp Rated

**FINISHES**

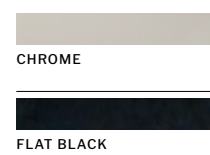

4 Light Chandelier  
58124-CH

W 20" H 19.25"  
Canopy DIA 5.12"  
6" Chain, 10' Cord  
60 Watt Medium Base, 4.25" Clear Glass

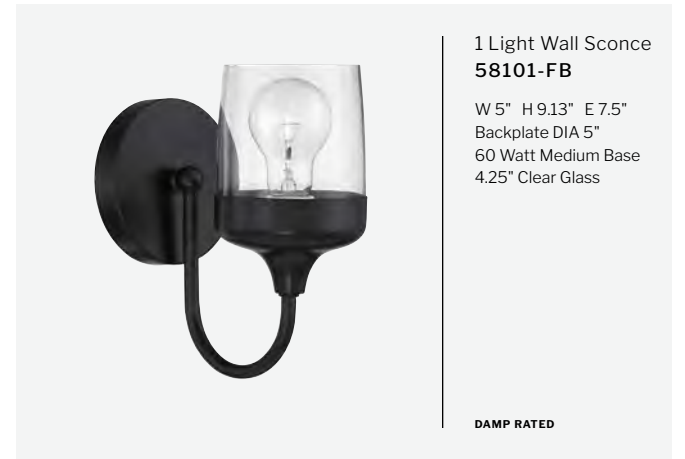

1 Light Wall Sconce  
58101-FB

W 5" H 9.13" E 7.5"  
Backplate DIA 5"  
60 Watt Medium Base  
4.25" Clear Glass

DAMP RATED

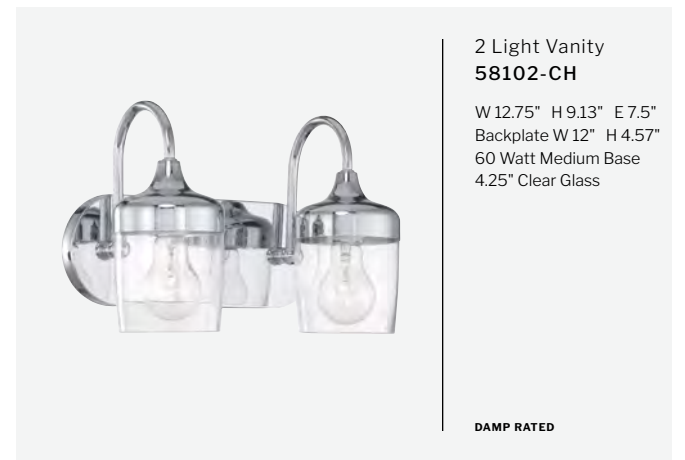

2 Light Vanity  
58102-CH

W 12.75" H 9.13" E 7.5"  
Backplate W 12" H 4.57"  
60 Watt Medium Base  
4.25" Clear Glass

DAMP RATED



1 Light Mini Pendant  
58191-FB

W 5.13" H 6.75"  
Canopy DIA 5.12"  
10' Cord  
1 x 6" & 3 x 12" Downrods  
60 Watt Medium Base  
4.25" Clear Glass



3 Light Vanity  
58103-FB

W 24" H 9.13" E 7.5"  
Backplate W 24" H 4.57"  
60 Watt Medium Base  
4.25" Clear Glass

DAMP RATED



4 Light Vanity  
58104-CH

W 30" H 9.13" E 7.5"  
Backplate W 30" H 4.57"  
60 Watt Medium Base  
4.25" Clear Glass

DAMP RATED



9 Light Chandelier  
56029-FB

W 30" H 19.75"  
Canopy DIA 5"  
10' Cord, 1 x 6" & 3 x 12" Downrods  
60 Watt Medium Base, 3.94" Clear Glass

**FEATURES**

- Clear Glass
- Additional 12" Downrods Available  
For 56025, 56033, 56034, & 56091 Order 560-DOWNROD-XX  
For 56029 Order 560-DOWNROD2-XX
- Chandeliers, Foyers, & Mini Pendant are Indoor Rated  
Wall Sconce & Vanities are Damp Rated

**FINISHES**

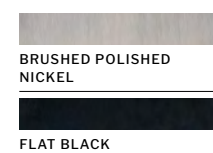

BRUSHED POLISHED  
NICKEL

FLAT BLACK



5 Light Chandelier  
56025-FB

W 23" H 13.5"  
Canopy DIA 5"  
10' Cord, 1 x 6" & 3 x 12" Downrods  
60 Watt Medium Base, 3.94" Clear Glass

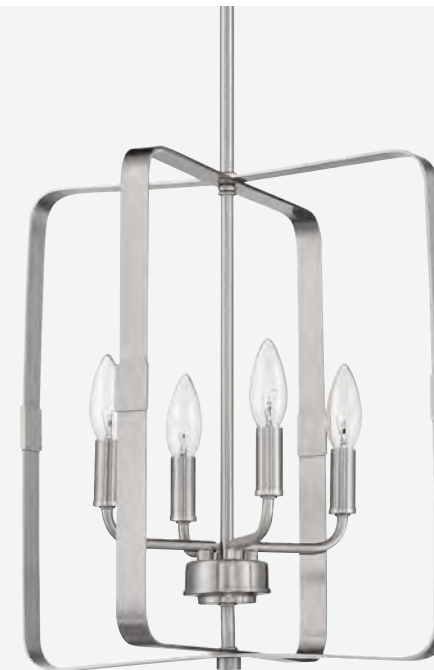

4 Light Foyer  
56034-BNK

W 15" H 16.88"  
Canopy DIA 5"  
10' Cord, 1 x 6" & 3 x 12" Downrods  
60 Watt Candelabra



3 Light Foyer  
56033-FB

W 12" H 13.75"  
Canopy DIA 5"  
10' Cord  
1 x 6" & 3 x 12" Downrods  
60 Watt Candelabra



1 Light Mini Pendant  
56091-BNK

W 5.13" H 7"  
Canopy DIA 5"  
10' Cord  
1 x 6" & 3 x 12" Downrods  
60 Watt Medium Base  
3.94" Clear Glass

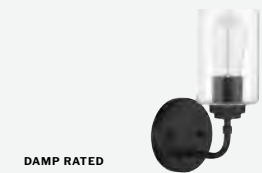

DAMP RATED

1 Light Wall Sconce  
56001-FB

W 5" H 10.75" E 6.5"  
Backplate DIA 5"  
60 Watt Medium Base  
3.94" Clear Glass



DAMP RATED

2 Light Vanity  
56002-BNK

W 15" H 10.75" E 6.5"  
Backplate DIA 5"  
60 Watt Medium Base  
3.94" Clear Glass



DAMP RATED

3 Light Vanity  
56003-FB

W 22" H 10.75" E 6.5"  
Backplate DIA 5"  
60 Watt Medium Base  
3.94" Clear Glass



DAMP RATED

4 Light Vanity  
56004-BNK

W 31.13" H 10.75" E 6.5"  
Backplate DIA 5"  
60 Watt Medium Base  
3.94" Clear Glass



5 Light Chandelier  
36725-MBK

W 28.5" H 22.13"  
Canopy DIA 6"  
9' Chain, 12' Cord  
60 Watt Candelabra



4 Light Pendant  
36794-MBK

W 18" H 6.88"  
7' Cord, Canopy DIA 6"  
1 x 6" & 4 x 12" Downrods  
60 Watt Candelabra



4 Light Semi Flush  
36754-MBK

W 18" H 13.39"  
Canopy DIA 6"  
60 Watt Candelabra



12 Light Chandelier  
35112-WP

W 36" H 34.5"  
Canopy DIA 5.98"  
10' Chain, 12' Cord  
60 Watt Candelabra



5 Light Foyer  
35135-WP

W 19" H 32"  
Canopy DIA 5.98"  
10' Chain, 12' Cord  
60 Watt Candelabra



3 Light Foyer  
35133-WP

W 16.5" H 28"  
Canopy DIA 5.98"  
10' Chain, 12' Cord  
60 Watt Candelabra



5 Light Pendant  
36795-MBK

W 25.4" H 8.25"  
Canopy DIA 6"  
7' Cord  
1 x 6" & 4 x 12" Downrods  
60 Watt Candelabra



1 Light Mini Pendant  
36791-MBK

W 8" H 10.25"  
7' 3" Cord, Canopy DIA 6"  
1 x 6" & 4 x 12" Downrods  
60 Watt Medium Base



9 Light Chandelier  
35129-WP

W 30" H 32"  
Canopy DIA 5.98"  
10' Chain, 12' Cord  
60 Watt Candelabra



5 Light Chandelier  
35125-WP

W 29.5" H 30.38"  
Canopy DIA 5.98"  
10' Chain, 12' Cord  
60 Watt Candelabra



1 Light  
Wall Sconce  
35161-WP

W 4.5" H 16.5" E 8.63"  
Backplate W 4.5" H 16.5"  
60 Watt Candelabra

FEATURES

- Matte Black with Hard Back Organza Shade
- Additional 12" Downrods Available  
For 36791 & 36794 Order 367-DOWNROD-MBK  
For 36795 Order 367-DOWNROD2-MBK
- Indoor Rated

FINISHES

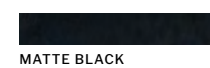

MATTE BLACK

FEATURES

- Weathered Pine with Bronze Accents & Antique White Candle Covers
- Indoor Rated

FINISHES

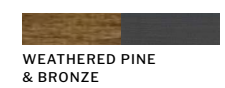

WEATHERED PINE  
& BRONZE



3 Light Chandelier  
35923-AN

W 22.5" H 22.5"  
Canopy DIA 5.71"  
6" Chain, 10' Cord  
60 Watt Medium Base, 7.3" Metal Shade

FEATURES

- Hammered Metal Shade with White Interior
- Additional 12" Downrods Available  
Order 359-Downrod-XX
- Indoor Rated

FINISHES

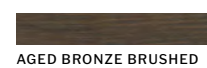

AGED BRONZE BRUSHED



ANTIQUÉ NICKEL



LEGACY BRASS



1 Light Large Pendant  
35993-LB

W 20" H 17.63"  
Canopy DIA 5.71"  
6" Chain, 10' Cord  
60 Watt Medium Base, 20" Metal Shade



1 Light Mini Pendant  
35991-AN

W 7.5" H 7.63"  
Canopy DIA 5.71"  
10' Cord  
1x 6" & 3x 12" Downrods  
60 Watt Medium Base  
7.5" Metal Shade



1 Light Wall Sconce  
35901-LB

W 7.5" H 9.63" E 9"  
Backplate DIA 5.7"  
60 Watt Medium Base  
7.5" Metal Shade



3 Light Island  
35973-ABZ

L 42.5" W 11" H 24.75"  
Canopy L 12" W 4.57"  
3' Chain, 6' Cord  
60 Watt Medium Base, 11" Metal Shade



8 Light Foyer  
41538-ABZ

W 20.5" H 46.5"  
Canopy L 6.77" W 6.3"  
6' Chain, 10' Cord  
60 Watt Medium Base



4 Light Foyer  
41534-ABZ

W 10.5" H 24"  
Canopy L 6.77" W 6.3"  
6' Chain, 10' Cord  
60 Watt Medium Base

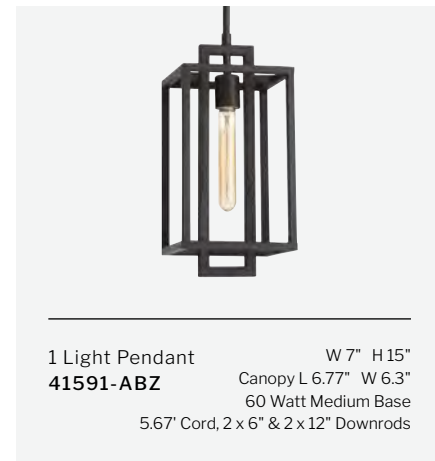

1 Light Pendant  
41591-ABZ

W 7" H 15"  
Canopy L 6.77" W 6.3"  
60 Watt Medium Base  
5.67' Cord, 2 x 6" & 2 x 12" Downrods

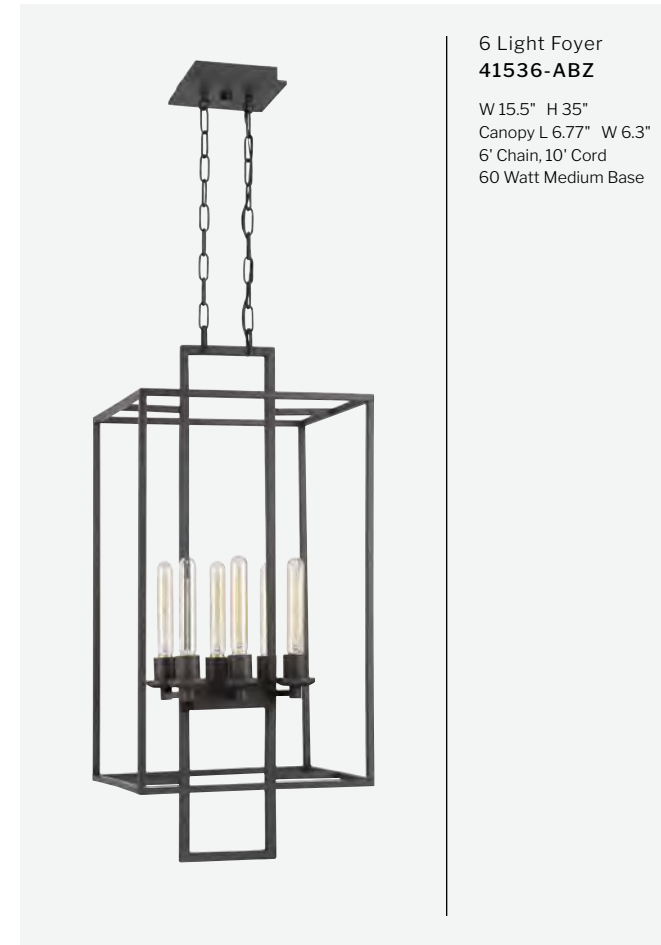

6 Light Foyer  
41536-ABZ

W 15.5" H 35"  
Canopy L 6.77" W 6.3"  
6' Chain, 10' Cord  
60 Watt Medium Base



4 Light Semi Flush  
41554-ABZ

W 10.5" H 15"  
Canopy L 6.77" W 6.3"  
60 Watt Medium Base



1 Light Wall Sconce  
41561-ABZ

W 7" H 14" E 4"  
Backplate W 5.75" H 9.37"  
60 Watt Medium Base

ADA COMPLIANT



8 Light Chandelier  
41528-ABZ

L 36" W 12" H 24.5"  
Canopy L 6.77" W 6.3"  
6' Chain, 10' Cord  
60 Watt Medium Base

FEATURES

- Additional 12" Downrods Available  
Order 415-DOWNROD-ABZ
- Indoor Rated
- Wall Sconce is ADA Compliant

FINISHES

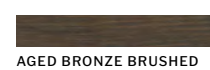

AGED BRONZE BRUSHED



9 Light Chandelier  
50529-SB

W 29" H 26.5"  
Canopy DIA 4.75"  
6' Chain, 10' Cord  
60 Watt Medium Base, 4.25" Clear Seeded Glass



3 Light Chandelier  
50523-BNK-WG

W 18" H 18"  
Canopy DIA 4.75"  
6' Chain, 10' Cord  
60 Watt Medium Base, 4.25" White Frosted Glass



4 Light Down Chandelier  
50524-FB

W 23" H 22"  
Canopy DIA 4.75"  
6' Chain, 10' Cord  
60 Watt Medium Base, 4.25" Clear Seeded Glass



5 Light Chandelier  
50525-SB

W 24" H 20.5"  
Canopy DIA 4.75"  
6' Chain, 10' Cord  
60 Watt Medium Base  
4.25" Clear Seeded Glass



1 Light Mini Pendant  
50591-FB

W 5" H 7.25"  
Canopy DIA 5"  
10' Cord  
1x 6" & 3x 12" Downrods  
60 Watt Medium Base  
4.25" Clear Seeded Glass



8 Light Chandelier  
50528-FB-WG

W 28.5" H 24.5"  
Canopy DIA 4.75"  
6' Chain, 10' Cord  
60 Watt Medium Base  
4.25" White Frosted Glass



2 Light Convertible  
50552-BNK-WG

W 13" H 15"  
Canopy DIA 4.75"  
6' Chain, 10' Cord  
60 Watt Medium Base, 13" White Frosted Glass



3 Light Foyer  
50533-SB

W 14" H 23"  
Canopy DIA 4.75"  
6' Chain, 10' Cord  
60 Watt Candelabra

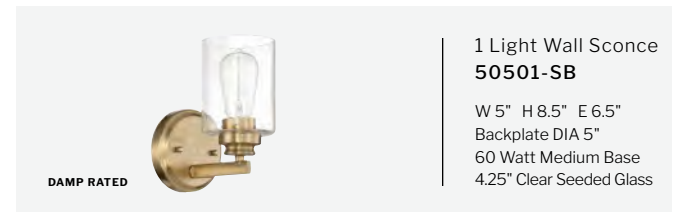

1 Light Wall Sconce  
50501-SB

W 5" H 8.5" E 6.5"  
Backplate DIA 5"  
60 Watt Medium Base  
4.25" Clear Seeded Glass



2 Light Vanity  
50502-FB-WG

W 11" H 8.5" E 6.5"  
Backplate DIA 5"  
60 Watt Medium Base  
4.25" White Frosted Glass

FEATURES

- Available in Clear Seeded Glass or White Frosted Glass  
Add -WG to End of Model Number to Order White Frosted Glass
- Satin Brass Finish Only Available in Clear Seeded Glass
- Additional 12" Downrods Available  
Order 504-DOWNROD-XX
- Chandeliers, Foyers, Convertible & Mini Pendant are Indoor Rated  
Wall Sconce & Vanities are Damp Rated

FINISHES

- BRUSHED POLISHED NICKEL
- FLAT BLACK
- SATIN BRASS



6 Light Foyer  
50536-BNK

W 18" H 29"  
Canopy DIA 4.75"  
6' Chain, 10' Cord  
60 Watt Candelabra



3 Light Vanity  
50503-BNK

W 18" H 8.5" E 6.5"  
Backplate DIA 5"  
60 Watt Medium Base  
4.25" Clear Seeded Glass

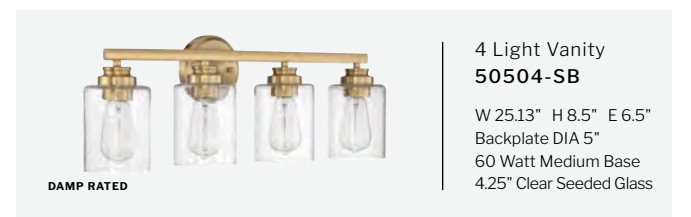

4 Light Vanity  
50504-SB

W 25.13" H 8.5" E 6.5"  
Backplate DIA 5"  
60 Watt Medium Base  
4.25" Clear Seeded Glass



5 Light Chandelier  
50225-BNK

W 24.5" H 23"  
Canopy DIA 5.25"  
6" Chain, 10' Cord  
60 Watt Medium Base, 5.5" Clear Seeded Glass

**FEATURES**

- Clear Seeded Glass
- Chandelier, Foyer, Semi Flush, Flushmount, & Mini Pendant are Indoor Rated  
Wall Sconce & Vanities are Damp Rated

**FINISHES**



BRUSHED POLISHED  
NICKEL

FLAT BLACK



3 Light Foyer  
50233-FB

W 21" H 25.25"  
Canopy DIA 5.25"  
6" Chain, 10' Cord  
60 Watt Medium Base, 5.5" Clear Seeded Glass



3 Light Flushmount  
50283-BNK

W 15" H 6.75"  
Canopy DIA 15"  
60 Watt Medium Base  
13" Clear Seeded Glass



2 Light Semi Flush  
50252-FB

W 13" H 9"  
Canopy DIA 5.25"  
60 Watt Medium Base  
13" Clear Seeded Glass



DAMP RATED

1 Light Wall Sconce  
50201-BNK

W 5.5" H 9.5" E 7"  
Backplate DIA 5.25"  
60 Watt Medium Base  
5.5" Clear Seeded Glass



DAMP RATED

2 Light Vanity  
50202-FB

W 14" H 10" E 7"  
Backplate DIA 5.25"  
60 Watt Medium Base  
5.5" Clear Seeded Glass



1 Light Mini Pendant  
50291-BNK

W 5.5" H 18.5"  
Canopy DIA 5.25"  
6" Chain, 10' Cord  
60 Watt Medium Base  
5.5" Clear Seeded Glass



DAMP RATED

3 Light Vanity  
50203-BNK

W 22.5" H 9.25" E 7"  
Backplate DIA 5.25"  
60 Watt Medium Base  
5.5" Clear Seeded Glass



DAMP RATED

4 Light Vanity  
50204-FB

W 31" H 8.75" E 7"  
Backplate DIA 5.25"  
60 Watt Medium Base  
5.5" Clear Seeded Glass





9 Light Chandelier  
**56129-BNK**

W 39" H 18.63"  
Canopy DIA 5"  
10' Cord, 1 x 6" & 3 x 12" Downrods  
60 Watt Medium Base, 4.76" Clear Glass



4 Light Foyer  
**56134-FB**

W 15" H 19"  
Canopy DIA 5"  
10' Cord, 1 x 6" & 3 x 12" Downrods  
60 Watt Candelabra



1 Light Wall Sconce  
**56101-FB**

W 5" H 10.75" E 6.5"  
Backplate DIA 5"  
60 Watt Medium Base  
4.76" Clear Glass

DAMP RATED



2 Light Vanity  
**56102-BNK**

W 15" H 10.75" E 6.5"  
Backplate DIA 5"  
60 Watt Medium Base  
4.76" Clear Glass

DAMP RATED



3 Light Convertible  
**56153-BNK**

W 13" H 14"  
Canopy DIA 5"  
6' Chain, 10' Cord  
40 Watt Candelabra



5 Light Chandelier  
**56125-FB**

W 23" H 10.63"  
Canopy DIA 5"  
10' Cord  
1 x 6" & 3 x 12" Downrods  
60 Watt Medium Base  
4.76" Clear Glass



3 Light Foyer  
**56133-BNK**

W 13" H 14"  
Canopy DIA 5"  
10' Cord  
1 x 6" & 3 x 12" Downrods  
60 Watt Candelabra



3 Light Vanity  
**56103-FB**

W 22" H 10.75" E 6.5"  
Backplate DIA 5"  
60 Watt Medium Base  
4.76" Clear Glass

DAMP RATED



1 Light Mini Pendant  
**56191-FB**

W 5.13" H 7.5"  
Canopy DIA 5"  
10' Cord  
1 x 6" & 3 x 12" Downrods  
60 Watt Medium Base  
4.76" Clear Glass



4 Light Vanity  
**56104-BNK**

W 30.88" H 10.75" E 6.5"  
Backplate DIA 5"  
60 Watt Medium Base  
4.76" Clear Glass

DAMP RATED

**FEATURES**

- Clear Glass
- Additional 12" Downrods Available  
For 56125, 56133, 56134, & 56191 Order 561-DOWNROD-XX  
For 56129 Order 561-DOWNROD2-XX
- Chandeliers, Foyers, Convertible, & Mini Pendant are Indoor Rated  
Wall Sconce & Vanities are Damp Rated

**FINISHES**

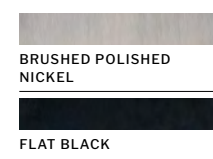

BRUSHED POLISHED  
NICKEL

FLAT BLACK



5 Light Chandelier  
49825-ESP

W 25" H 25"  
Canopy DIA 5"  
6' Chain, 10.42' Cord  
60 Watt Medium Base, 4.33" White Frosted Glass



5 Light Chandelier  
49825-BNK-C

W 25" H 25"  
Canopy DIA 5"  
6' Chain, 10.42' Cord  
60 Watt Medium Base, 4.33" Clear Glass



1 Light Wall Sconce  
49801-ESP

W 5.5" H 11.13" E 6.5"  
Backplate DIA 5.5"  
60 Watt Medium Base  
4.33" White Frosted Glass

DAMP RATED

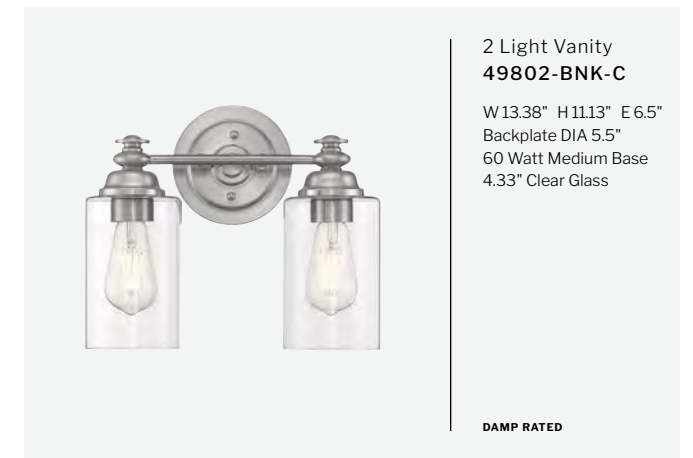

2 Light Vanity  
49802-BNK-C

W 13.38" H 11.13" E 6.5"  
Backplate DIA 5.5"  
60 Watt Medium Base  
4.33" Clear Glass

DAMP RATED



3 Light Convertible  
49853-FB-C

W 13" H 15"  
Canopy DIA 5.51"  
6' Chain, 12' Cord  
60 Watt Medium Base  
13" Clear Glass



3 Light Vanity  
49803-FB-C

W 21.5" H 11.13" E 6.5"  
Backplate DIA 5.5"  
60 Watt Medium Base  
4.33" Clear Glass

DAMP RATED

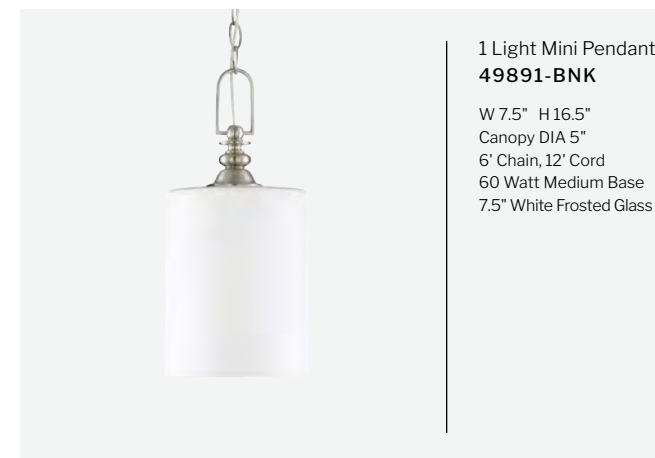

1 Light Mini Pendant  
49891-BNK

W 7.5" H 16.5"  
Canopy DIA 5"  
6' Chain, 12' Cord  
60 Watt Medium Base  
7.5" White Frosted Glass



4 Light Vanity  
49804-BNK

W 29.5" H 11.13" E 6.5"  
Backplate DIA 5.5"  
60 Watt Medium Base  
4.33" White Frosted Glass

DAMP RATED

FEATURES

- Brushed Polished Nickel Finish Available in Clear Glass or White Frosted Glass  
Add -C to End of Model Number to Order Clear Glass
- Espresso Finish is Only Available in White Frosted Glass
- Flat Black is Only Available in Clear Glass
- Chandelier, Convertible, & Mini Pendant are Indoor Rated  
Wall Sconce & Vanities are Damp Rated

FINISHES



BRUSHED POLISHED  
NICKEL

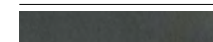

ESPRESSO

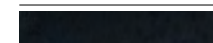

FLAT BLACK



9 Light Chandelier  
41929-BNK-CS

W 32" H 31"  
Canopy DIA 5.03"  
6' Chain, 10' Cord  
60 Watt Medium Base, 4.75" Clear Seeded Glass



1 Light Mini Pendant  
41991-BNK-CS

W 5" H 7"  
Canopy DIA 5.03"  
5.67' Cord, 2 x 6" & 2 x 12" Downrods  
60 Watt Medium Base, 4.75" Clear Seeded Glass

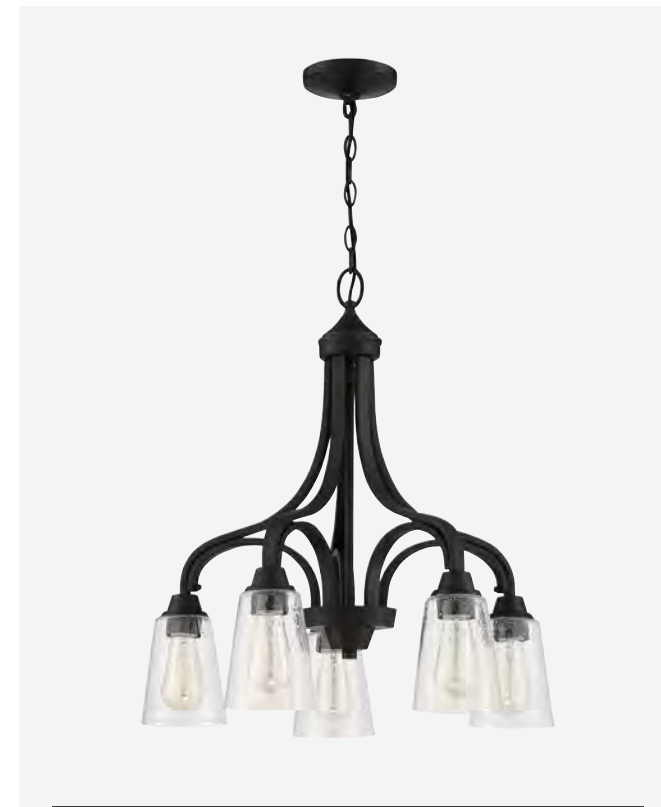

5 Light Down Chandelier  
41915-ESP-CS

W 24" H 24"  
Canopy DIA 5.03"  
6' Chain, 10' Cord  
60 Watt Medium Base, 4.75" Clear Seeded Glass



1 Light Wall Sconce  
41901-ESP

W 5.13" H 8.5" E 6.5"  
Backplate W 5.13" H 7.94"  
60 Watt Medium Base  
4.75" White Frosted Glass

DAMP RATED



2 Light Vanity  
41902-BNK-CS

W 14" H 8" E 6.5"  
Backplate W 7.88" H 5.13"  
60 Watt Medium Base  
4.75" Clear Seeded Glass

DAMP RATED

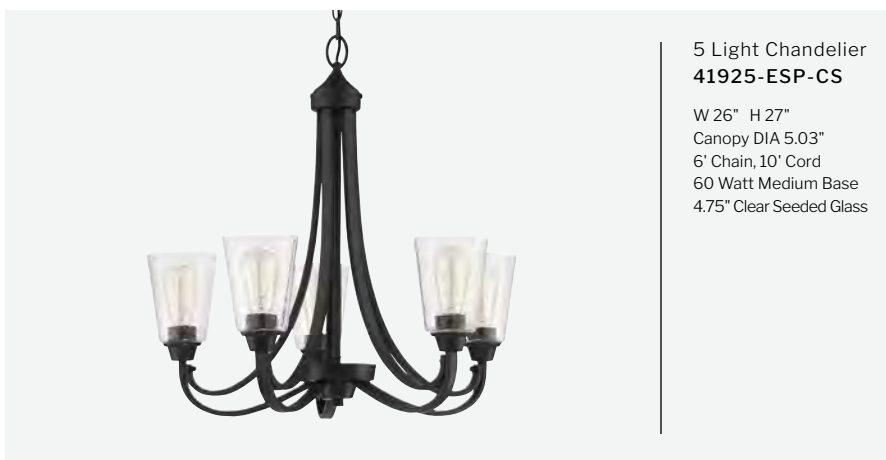

5 Light Chandelier  
41925-ESP-CS

W 26" H 27"  
Canopy DIA 5.03"  
6' Chain, 10' Cord  
60 Watt Medium Base  
4.75" Clear Seeded Glass



2 Light Flushmount  
41982-BNK

W 13" H 7.5"  
Canopy DIA 9"  
60 Watt Medium Base  
13" White Frosted Glass



2 Light Convertible  
41952-ESP-CS

W 13" H 12.5"  
Canopy DIA 5.03"  
6' Chain, 10' Cord  
60 Watt Medium Base  
13" Clear Seeded Glass



3 Light Vanity  
41903-ESP

W 21" H 8" E 6.5"  
Backplate W 7.88" H 5.13"  
60 Watt Medium Base  
4.75" White Frosted Glass

DAMP RATED

FEATURES

- Available in Clear Seeded Glass or White Frosted Glass  
Add -CS to End of Model Number to Order Clear Seeded Glass
- Additional 12" Downrods Available  
Order 419-DOWNROD-XX
- Chandeliers, Convertible, Flushmount, & Mini Pendant are Indoor Rated  
Wall Sconce & Vanities are Damp Rated

FINISHES



BRUSHED POLISHED  
NICKEL

ESPRESSO



5 Light Vanity  
41905-ESP

DAMP RATED

W 37" H 8" E 6.5"  
Backplate W 7.88" H 5.13"  
60 Watt Medium Base  
4.75" White Frosted Glass



4 Light Vanity  
41904-BNK-CS

DAMP RATED

W 27.5" H 8" E 6.5"  
Backplate W 7.88" H 5.13"  
60 Watt Medium Base  
4.75" Clear Seeded Glass



6 Light Island  
53676-BNK

L 32.63" W 15.13" H 9.25"  
Canopy L 8" W 4.33"  
7" Cord, 4 x 6" & 8 x 12" Downrods  
60 Watt Medium Base, 4.88" Clear Glass



3 Light Pendant  
53692-FBDT

W 11.88" H 34"  
8" Cord, Canopy DIA 11"  
60 Watt Medium Base  
4.88" Clear Glass



3 Light Semi Flush  
53653-BNK

W 21.75" H 17.13"  
Canopy DIA 5.5"  
60 Watt Medium Base  
4.88" Clear Glass

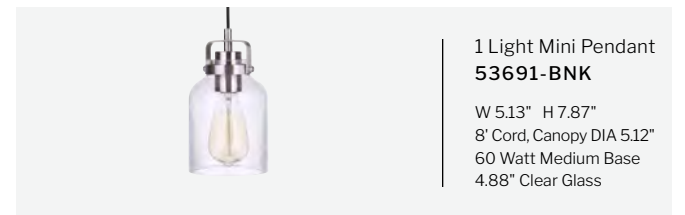

1 Light Mini Pendant  
53691-BNK

W 5.13" H 7.87"  
8" Cord, Canopy DIA 5.12"  
60 Watt Medium Base  
4.88" Clear Glass

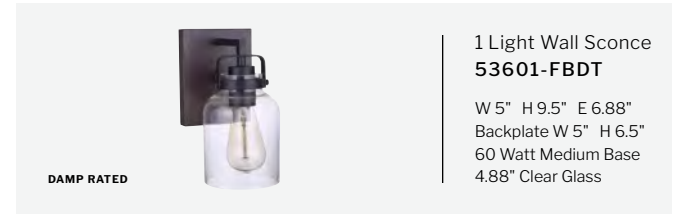

1 Light Wall Sconce  
53601-FBDT

W 5" H 9.5" E 6.88"  
Backplate W 5" H 6.5"  
60 Watt Medium Base  
4.88" Clear Glass

DAMP RATED



5 Light Chandelier  
53625-FBDT

W 24.63" H 25.63"  
Canopy DIA 5.12"  
6" Chain, 8" Cord  
60 Watt Medium Base  
4.88" Clear Glass



3 Light Chandelier  
53623-BNK

W 21.75" H 24.37"  
Canopy DIA 5.12"  
6" Chain, 8" Cord  
60 Watt Medium Base  
4.88" Clear Glass



3 Light Linear Pendant  
53693-FBDT

L 24.88 W 4.88" H 7.87"  
Canopy L 23.62" W 4.4"  
8" Cord  
60 Watt Medium Base, 4.88" Clear Glass

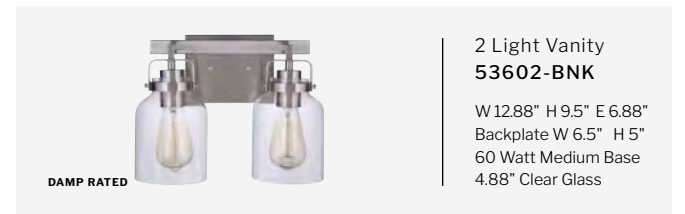

2 Light Vanity  
53602-BNK

W 12.88" H 9.5" E 6.88"  
Backplate W 6.5" H 5"  
60 Watt Medium Base  
4.88" Clear Glass

DAMP RATED

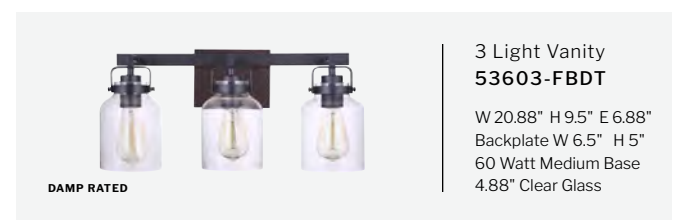

3 Light Vanity  
53603-FBDT

W 20.88" H 9.5" E 6.88"  
Backplate W 6.5" H 5"  
60 Watt Medium Base  
4.88" Clear Glass

DAMP RATED

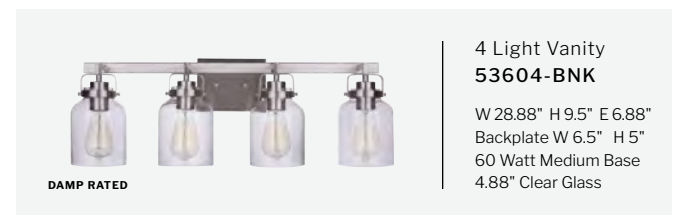

4 Light Vanity  
53604-BNK

W 28.88" H 9.5" E 6.88"  
Backplate W 6.5" H 5"  
60 Watt Medium Base  
4.88" Clear Glass

DAMP RATED

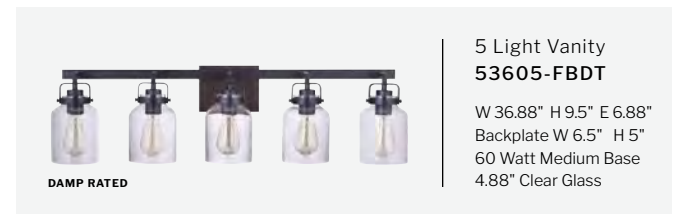

5 Light Vanity  
53605-FBDT

W 36.88" H 9.5" E 6.88"  
Backplate W 6.5" H 5"  
60 Watt Medium Base  
4.88" Clear Glass

DAMP RATED

FEATURES

- Clear Glass
- Additional 12" Downrods Available  
Order 536-DOWNROD-XX
- Chandeliers, Island, Pendants, & Semi Flush are Indoor Rated  
Wall Sconce & Vanities are Damp Rated

FINISHES

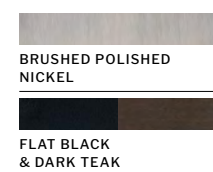



18 Light Chandelier  
54318-SB

W 36" H 38"  
Canopy DIA 5"  
6' Chain, 10' Cord  
40 Watt Candelabra



12 Light Chandelier  
54312-SB

W 28.5" H 24"  
Canopy DIA 5"  
6' Chain, 10' Cord  
60 Watt Candelabra



8 Light Chandelier  
54328-FB

W 20.12" H 23.75"  
Canopy DIA 5.12"  
6' Chain, 10' Cord  
60 Watt Candelabra



14 Light Chandelier  
54314-FB

W 36" H 33.5"  
Canopy DIA 5"  
6' Chain, 10' Cord  
60 Watt Candelabra



6 Light Semi Flush  
54356-BNK

W 17.75" H 16.13"  
Canopy DIA 5.12"  
60 Watt Candelabra



6 Light Chandelier  
54326-SB

W 17.75" H 21.12"  
Canopy DIA 5.12"  
6' Chain, 10' Cord  
60 Watt Candelabra



16 Light Chandelier  
54316-BNK

W 48" H 36.5"  
Canopy DIA 5"  
6' Chain, 9' Cord  
40 Watt Candelabra



8 Light Island  
54378-FB

L 38.13 W 4.75" H 8.85"  
Canopy L 15" W 4.75"  
6' Cord, 4 x 6" & 4 x 12" Downrods  
60 Watt Candelabra

FEATURES

- Additional 12" Downrods Available  
Order 543-DOWNROD-XX
- Indoor Rated

FINISHES



BRUSHED POLISHED  
NICKEL



FLAT BLACK



SATIN BRASS



---

Traditional Lighting



9 Light Chandelier  
58229-SB

W 34" H 32.5"  
Canopy DIA 5.12"  
6' Chain, 10' Cord  
60 Watt Candelabra, 5.13" White Linen Shades

**FEATURES**

- Satin Brass with Clear Acrylic Accents & Optional White Linen Shades
- Indoor Rated

**FINISHES**

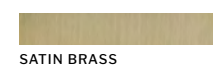

6 Light Chandelier  
58226-SB

W 28" H 26"  
Canopy DIA 5.12"  
6' Chain, 10' Cord  
60 Watt Candelabra  
5.13" White Linen Shade

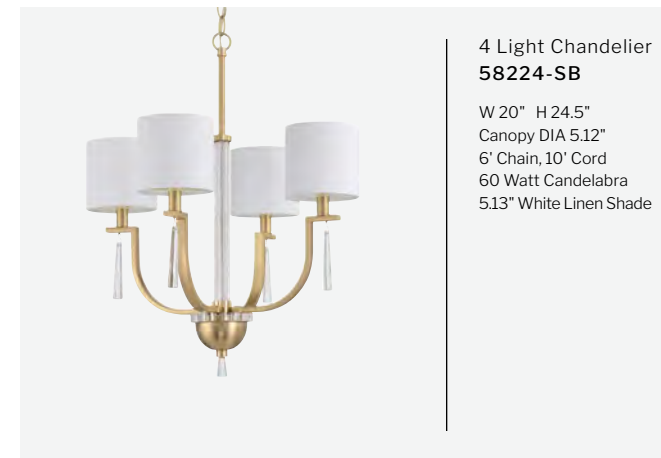

4 Light Chandelier  
58224-SB

W 20" H 24.5"  
Canopy DIA 5.12"  
6' Chain, 10' Cord  
60 Watt Candelabra  
5.13" White Linen Shade



4 Light Foyer  
58234-SB

W 19" H 33.75"  
Canopy DIA 5.12"  
6' Chain, 10' Cord  
60 Watt Candelabra

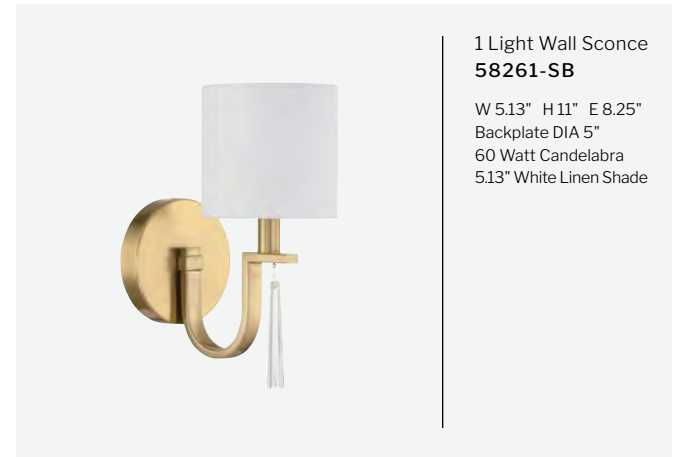

1 Light Wall Sconce  
58261-SB

W 5.13" H 11" E 8.25"  
Backplate DIA 5"  
60 Watt Candelabra  
5.13" White Linen Shade

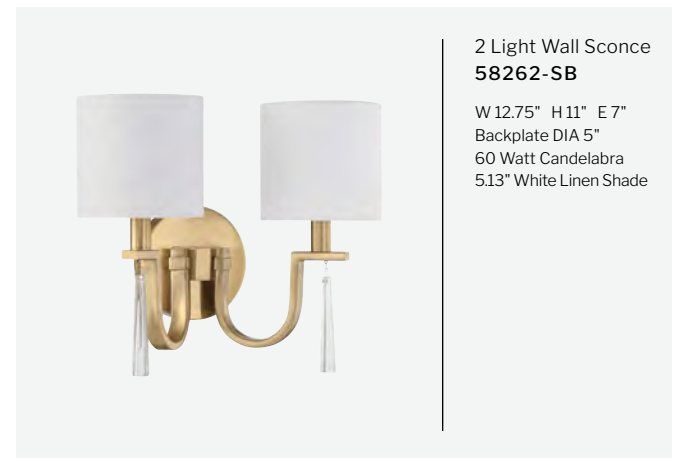

2 Light Wall Sconce  
58262-SB

W 12.75" H 11" E 7"  
Backplate DIA 5"  
60 Watt Candelabra  
5.13" White Linen Shade



1 Light Mini Pendant  
58291-SB

W 8" H 13"  
Canopy DIA 5.12"  
10' Cord  
1x 6" & 3x 12" Downrods  
60 Watt Medium Base  
8" White Linen Shade



2 Light Flushmount  
58282-SB

W 12" H 7.87"  
Canopy DIA 10.25"  
60 Watt Candelabra  
12" White Linen Shade



9 Light Chandelier  
57729-SB

W 30.5" H 31.25"  
Canopy DIA 5"  
6" Chain, 9' Cord  
40 Watt Candelabra

**FEATURES**

- Satin Brass with Clear Acrylic Accents
- Chandeliers & Foyer are Indoor Rated
- Wall Sconce & Vanities are Damp Rated

**FINISHES**

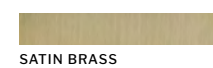

SATIN BRASS

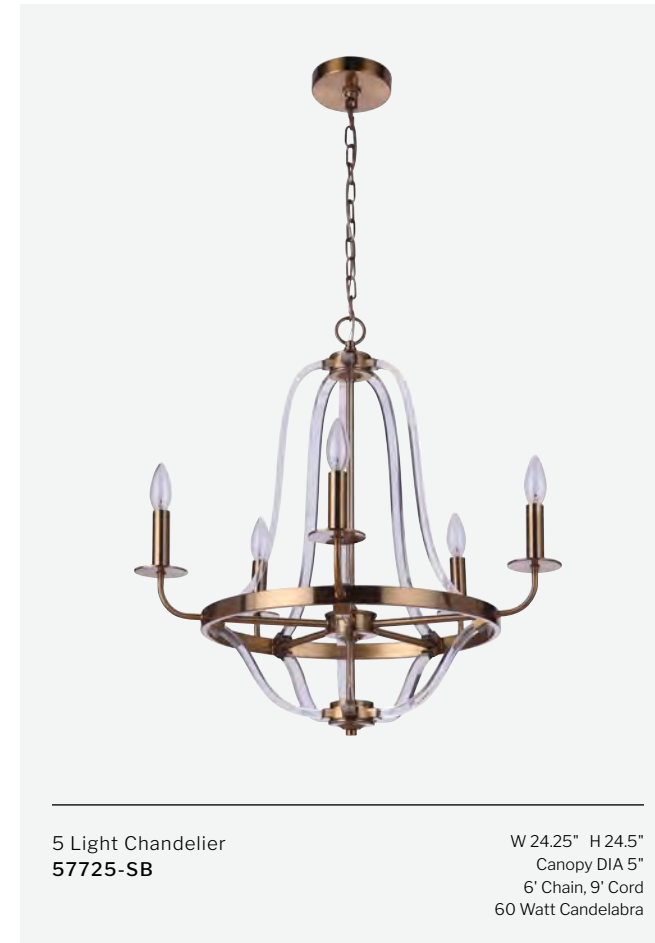

5 Light Chandelier  
57725-SB

W 24.25" H 24.5"  
Canopy DIA 5"  
6" Chain, 9' Cord  
60 Watt Candelabra

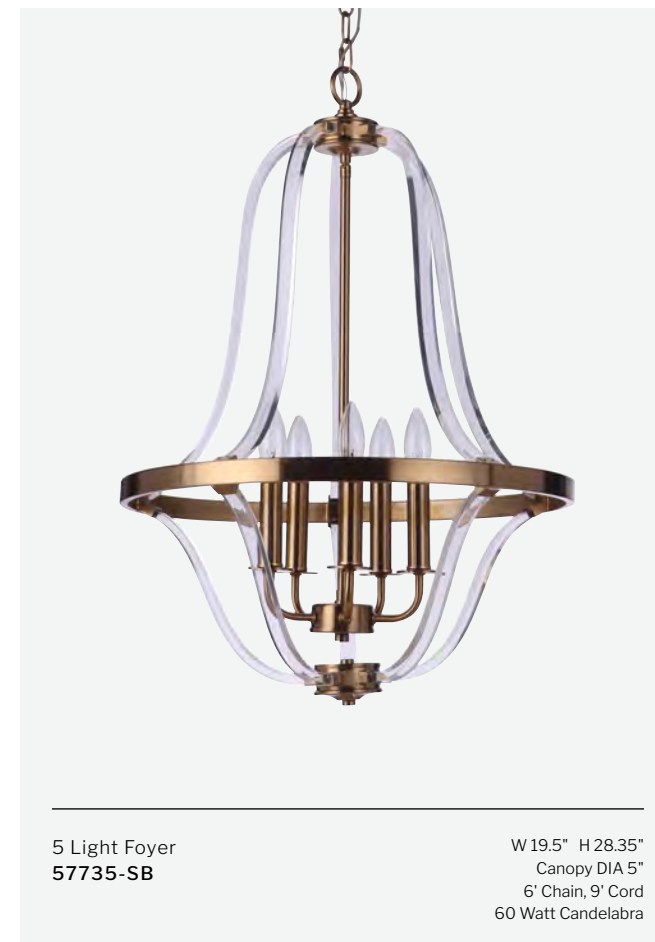

5 Light Foyer  
57735-SB

W 19.5" H 28.35"  
Canopy DIA 5"  
6" Chain, 9' Cord  
60 Watt Candelabra



1 Light Wall Sconce  
57761-SB

W 4.5" H 16" E 6.5"  
Backplate W 4.5" H 16"  
60 Watt Candelabra

DAMP RATED



3 Light Vanity  
57703-SB

W 25" H 7.68" E 6.13"  
Backplate W 6.5" H 4.75"  
60 Watt Candelabra

DAMP RATED

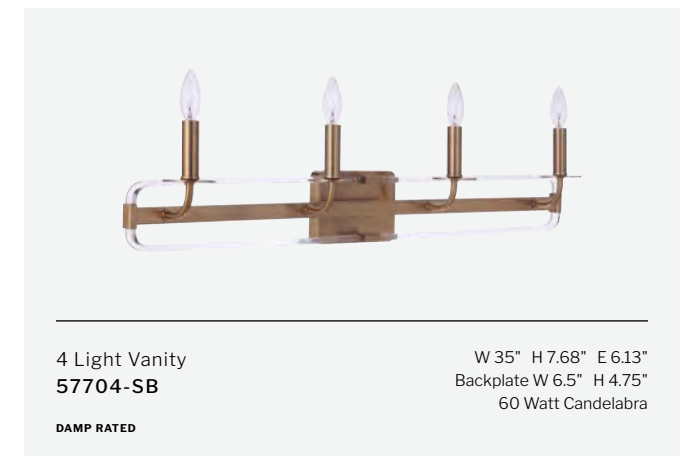

4 Light Vanity  
57704-SB

W 35" H 7.68" E 6.13"  
Backplate W 6.5" H 4.75"  
60 Watt Candelabra

DAMP RATED

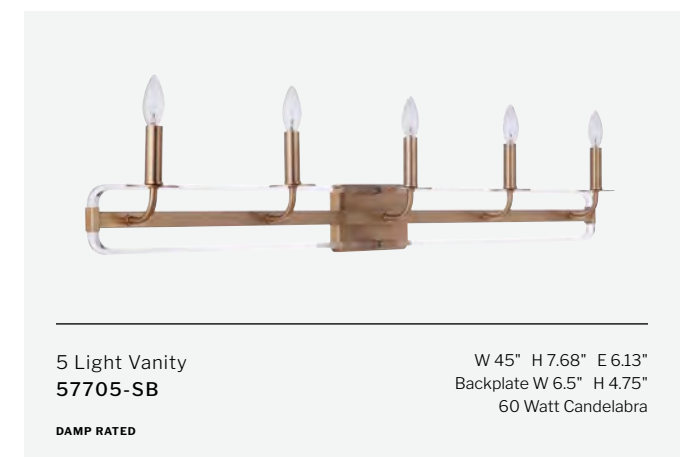

5 Light Vanity  
57705-SB

W 45" H 7.68" E 6.13"  
Backplate W 6.5" H 4.75"  
60 Watt Candelabra

DAMP RATED





28 Light Chandelier  
48628-BNK

W 48" H 71.63"  
Canopy DIA 10"  
6' Chain, 12' 6" Cord  
40 Watt Candelabra

**FEATURES**

- Antiqued Mercury Glass
- Chandeliers & Island are Indoor Rated
- Wall Sconce is Damp Rated

**FINISHES**

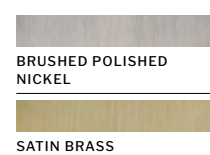

BRUSHED POLISHED  
NICKEL

SATIN BRASS



9 Light Chandelier  
48694-BNK

W 20.5" H 25"  
Canopy DIA 6.25"  
6' Chain, 10' Cord  
40 Watt Candelabra



9 Light Chandelier  
48696-SB

W 24" H 28"  
Canopy DIA 6.25"  
6' Chain, 10' Cord  
40 Watt Candelabra

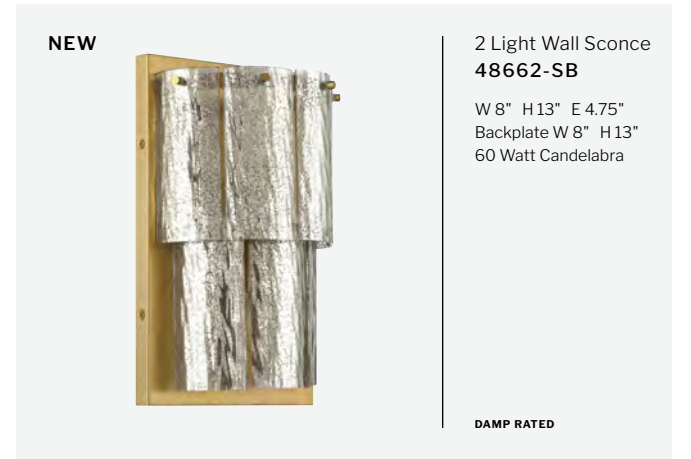

**NEW**

2 Light Wall Sconce  
48662-SB

W 8" H 13" E 4.75"  
Backplate W 8" H 13"  
60 Watt Candelabra

DAMP RATED



12 Light Chandelier  
48690-BNK

W 29.5" H 32"  
Canopy DIA 6.25"  
6' Chain, 10' Cord  
40 Watt Candelabra



**NEW**

7 Light Island  
48677-SB

L 48" W 17.25" H 26.38"  
Canopy L 18" W 4.57"  
6' Chain, 12' 6" Cord  
60 Watt Medium Base



6 Light Pendant  
**57996-SNG**

W 15.25" H 13.5"  
Canopy DIA 14.96"  
6" Chain, 9" Cord  
60 Watt Medium Base, 4.13" Frosted Ribbed Glass



4 Light Pendant  
**57994-CH**

W 12" H 13.5"  
Canopy DIA 11.02"  
6" Chain, 9" Cord  
60 Watt Medium Base  
4.13" Frosted Ribbed Glass



1 Light Pendant  
**57991-SNG**

W 5" H 13.5"  
Canopy DIA 5"  
6" Chain, 9" Cord  
60 Watt Medium Base  
4.13" Frosted Ribbed Glass



15 Light LED Chandelier  
**49615-SB-LED**

W 32.5" H 20.25"  
Canopy DIA 6.3"  
8" Cord  
2 x 6" & 4 x 12" Downrods  
45 Watt Dimmable LED  
3000K, 1700 Lumens  
1" White Opal Glass



10 Light LED Chandelier  
**49610-SB-LED**

W 26.5" H 19.5"  
Canopy DIA 6.3"  
8" Cord  
2 x 6" & 4 x 12" Downrods  
30 Watt Dimmable LED  
3000K, 1300 Lumens  
1" White Opal Glass

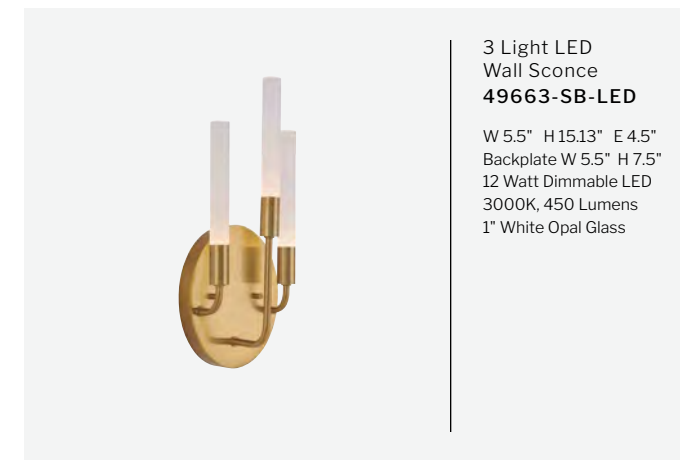

3 Light LED Wall Sconce  
**49663-SB-LED**

W 5.5" H 15.13" E 4.5"  
Backplate W 5.5" H 7.5"  
12 Watt Dimmable LED  
3000K, 450 Lumens  
1" White Opal Glass

**FEATURES**

- Frosted Ribbed Glass
- Indoor Rated

**FINISHES**

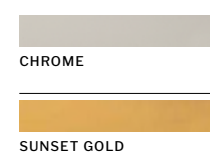

CHROME

SUNSET GOLD

**FEATURES**

- Tubular White Opal Glass
- Additional 12" Downrods Available  
Order 496-DOWNROD-SB
- Indoor Rated

**FINISHES**



SATIN BRASS



**4 Light Large Foyer**  
**52936-FB**

W 19" H 29"  
Canopy L 5.88" W 5.88"  
6' Chain, 10' Cord  
60 Watt Candelabra



**4 Light Medium Foyer**  
**52935-FB**

W 16" H 23.25"  
Canopy L 5.88" W 5.88"  
6' Chain, 10' Cord  
60 Watt Candelabra



**4 Light Large Foyer**  
**56336-FBBNK**

W 20" H 25.88"  
Canopy L 5.51" W 5.51"  
6' Chain, 8' Cord  
60 Watt Candelabra



**4 Light Medium Foyer**  
**56335-BNK**

W 16" H 23.38"  
Canopy L 5.51" W 5.51"  
6' Chain, 8' Cord  
60 Watt Candelabra



**5 Light Island**  
**52975-FB**  
*SHOWN WITH 5 PCS OF 529-SC3-SB*

L 40" W 19" H 26.75"  
Canopy L 21.63" W 4.5"  
6' Chain, 10' Cord  
60 Watt Candelabra



**4 Light Small Foyer**  
**52934-FB**  
*SHOWN WITH 4 PCS OF 529-SC-BNK*

W 12" H 17.7"  
Canopy L 5.5" W 5.5"  
6' Chain, 10' Cord  
60 Watt Candelabra



**5 Light Island**  
**56375-BNK**

L 40.13" W 15" H 19"  
Canopy L 22.48" W 4.45"  
6' Cord  
2x 6" & 6x 12" Downrods  
60 Watt Candelabra



**4 Light Small Foyer**  
**56334-FBBNK**

W 12" H 19.5"  
Canopy L 5.51" H 5.51"  
6' Chain, 8' Cord  
60 Watt Candelabra

**FEATURES**

- Satin Brass and Brushed Polished Nickel Candle Covers Available  
For 52934 Order 4 Pieces of 529-SC-XX  
For 52935 Order 4 Pieces of 529-SC2-XX  
For 52936 Order 4 Pieces of 529-SC3-XX  
For 52975 Order 5 Pieces of 529-SC3-XX
- Indoor Rated

**FINISHES**

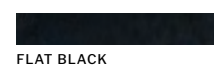

FLAT BLACK

**FEATURES**

- Additional 12" Downrods Available  
Order 563-DOWNROD-XX
- Indoor Rated

**FINISHES**



BRUSHED POLISHED NICKEL

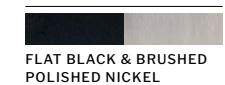

FLAT BLACK & BRUSHED POLISHED NICKEL



6 Light Chandelier  
57326-SB

W 22.63" H 18.75"  
Canopy DIA 5"  
6' Chain, 9' Cord  
60 Watt Medium Base, 4.33" Clear Water Glass



1 Light Mini Pendant  
57391-SB

W 8.25" H 13.88"  
6' Cord, Canopy DIA 5"  
60 Watt Medium Base  
2x 6" & 2x 12" Downrods, 6.3" Clear Water Glass



4 Light Linear Chandelier  
57374-SB

L 33.25" W 14.38" H 16.38"  
Canopy DIA 5"  
4' Cord  
2x 6" & 2x 12" Downrods  
60 Watt Medium Base  
4.33" Clear Water Glass

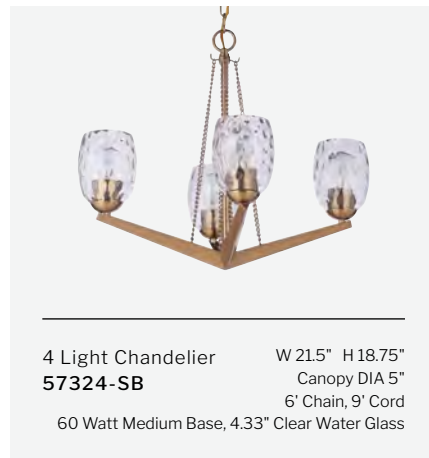

4 Light Chandelier  
57324-SB

W 21.5" H 18.75"  
Canopy DIA 5"  
6' Chain, 9' Cord  
60 Watt Medium Base, 4.33" Clear Water Glass



3 Light 24" Pendant  
56594-BNK

W 24" H 25.13"  
Canopy DIA 5.12"  
6' Chain, 12' 6" Cord  
60 Watt Medium Base



3 Light 18" Pendant  
56593-BNK

W 18.13" H 19"  
Canopy DIA 5.12"  
6' Chain, 12' 6" Cord  
60 Watt Medium Base



3 Light 18" Pendant  
56593-FB

W 18.13" H 19"  
Canopy DIA 5.12"  
6' Chain, 12' 6" Cord  
60 Watt Medium Base

FEATURES

- Clear Water Glass
- Additional 12" Downrods Available  
Order 573-DOWNROD-SB
- Indoor Rated

FINISHES

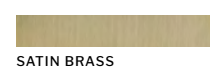

SATIN BRASS

FEATURES

- Beige Linen Shade with White Diffuser
- Indoor Rated

FINISHES

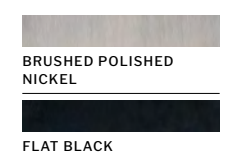

BRUSHED POLISHED NICKEL

FLAT BLACK



FEATURES

- Flat Black with Matte White Accents
- Damp Rated

FINISHES





9 Light Chandelier  
57029-FB

W 35" H 31.5"  
Canopy DIA 5"  
6' Chain, 10' Cord  
60 Watt Candelabra

**FEATURES**

- Chandeliers, Foyer, & Mini Pendant are Indoor Rated
- Wall Sconce is Damp Rated

**FINISHES**

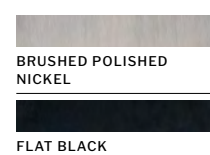

8 Light Chandelier  
57028-BNK

W 38" H 23"  
Canopy DIA 5"  
6' Chain, 10' Cord  
60 Watt Candelabra

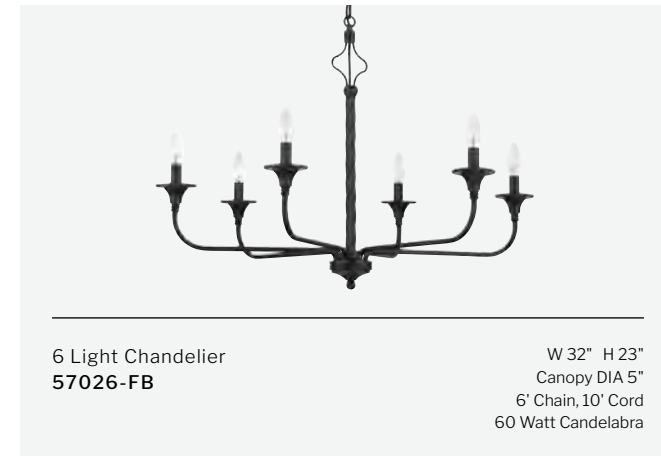

6 Light Chandelier  
57026-FB

W 32" H 23"  
Canopy DIA 5"  
6' Chain, 10' Cord  
60 Watt Candelabra



4 Light Chandelier  
57024-BNK

W 26" H 23"  
Canopy DIA 5"  
6' Chain, 10' Cord  
60 Watt Candelabra



6 Light Foyer  
57036-FB

W 15" H 24"  
Canopy DIA 5"  
6' Chain, 10' Cord  
60 Watt Candelabra

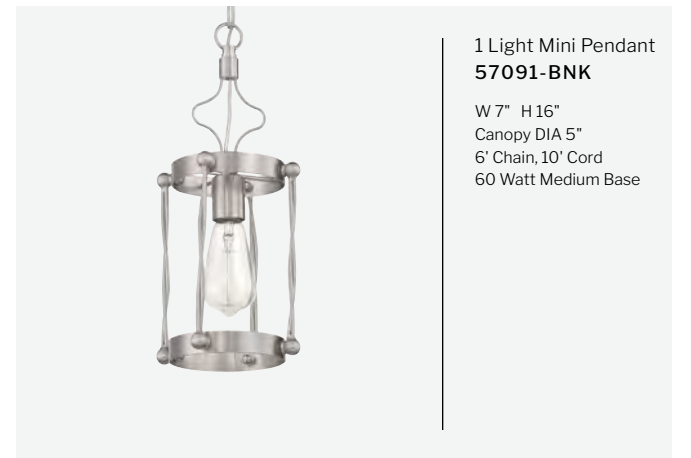

1 Light Mini Pendant  
57091-BNK

W 7" H 16"  
Canopy DIA 5"  
6' Chain, 10' Cord  
60 Watt Medium Base



1 Light Wall Sconce  
57061-FB

W 4.75" H 8.25" E 5.25"  
Backplate DIA 4.75"  
60 Watt Candelabra

**DAMP RATED**



9 Light Chandelier  
56229-BNK

W 29.5" H 28.25"  
Canopy DIA 5"  
6' Chain, 10' Cord  
60 Watt Medium Base

**FEATURES**

- 6" Clear Glass Globes
- Chandeliers, Semi Flush, & Mini Pendant are Indoor Rated  
Wall Sconce & Vanities are Damp Rated

**FINISHES**



5 Light Chandelier  
56225-FB

W 23.75" H 19.63"  
Canopy DIA 5"  
6' Chain, 10' Cord  
60 Watt Medium Base



3 Light Chandelier  
56223-BNK

W 20" H 19.63"  
Canopy DIA 5"  
6' Chain, 10' Cord  
60 Watt Medium Base



1 Light Mini Pendant  
56291-FB

W 6" H 15.25"  
Canopy DIA 5"  
6' Chain, 10' Cord  
60 Watt Medium Base  
6" Clear Glass



1 Light Wall Sconce  
56201-FB

W 6" H 9.75" E 7.4"  
Backplate DIA 5"  
60 Watt Medium Base  
**DAMP RATED**



2 Light Vanity  
56202-BNK

W 14.75" H 9.75" E 7.4"  
Backplate DIA 5"  
60 Watt Medium Base  
**DAMP RATED**



3 Light Semi Flush  
56253-BNK

W 14.25" H 14"  
Canopy DIA 10"  
60 Watt Medium Base  
6" Clear Glass



3 Light Vanity  
56203-FB

W 22.75" H 9.75" E 7.4"  
Backplate DIA 5"  
60 Watt Medium Base  
**DAMP RATED**



4 Light Vanity  
56204-BNK

W 32.25" H 9.75" E 7.4"  
Backplate DIA 5"  
60 Watt Medium Base  
**DAMP RATED**



6 Light Chandelier  
54226-BNK

W 26" H 18.75"  
Canopy DIA 5.12"  
6" Chain, 10' Cord  
60 Watt Medium Base, 4.75" Hammered Glass

**FEATURES**

- Clear Hammered Glass
- Chandeliers & Pendants are Indoor Rated
- Wall Sconce is Damp Rated

**FINISHES**

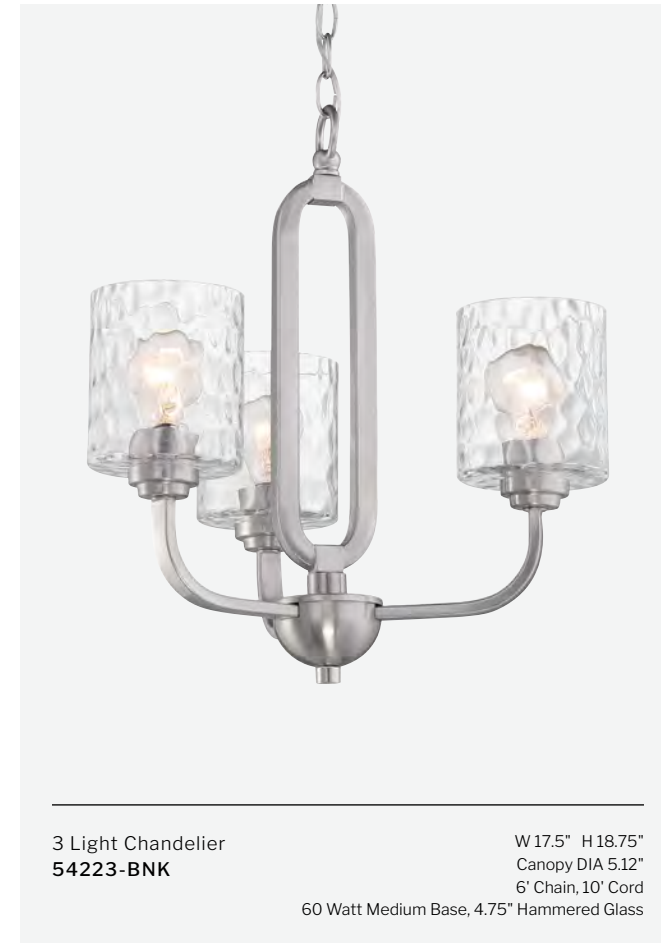
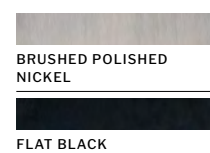

3 Light Chandelier  
54223-BNK

W 17.5" H 18.75"  
Canopy DIA 5.12"  
6" Chain, 10' Cord  
60 Watt Medium Base, 4.75" Hammered Glass



4 Light Chandelier  
54224-FB

W 23.75" H 18.75"  
Canopy DIA 5.12"  
6" Chain, 10' Cord  
60 Watt Medium Base, 4.75" Hammered Glass



3 Light Pendant  
54293-FB

W 17.75" H 21"  
Canopy DIA 5.12"  
6" Chain, 10' Cord  
60 Watt Medium Base, 16.5" Hammered Glass

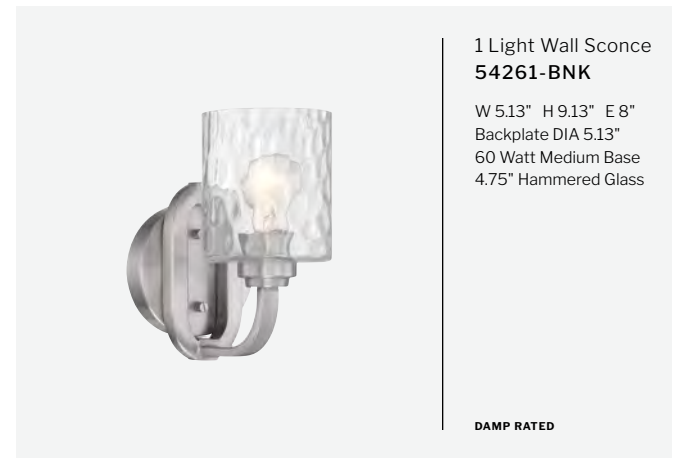

1 Light Wall Sconce  
54261-BNK

W 5.13" H 9.13" E 8"  
Backplate DIA 5.13"  
60 Watt Medium Base  
4.75" Hammered Glass

**DAMP RATED**

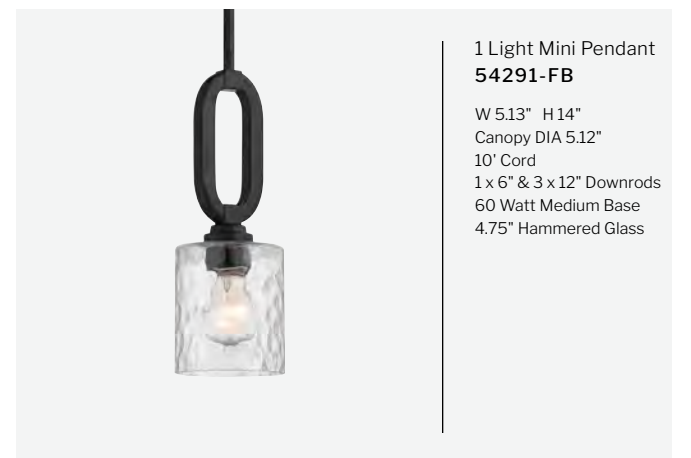

1 Light Mini Pendant  
54291-FB

W 5.13" H 14"  
Canopy DIA 5.12"  
10' Cord  
1 x 6" & 3 x 12" Downrods  
60 Watt Medium Base  
4.75" Hammered Glass





5 Light Chandelier  
50425-BNK

W 23" H 22"  
Canopy DIA 5.13"  
6" Chain, 10' Cord  
60 Watt Medium Base, 5.13" Clear Seeded Glass

**FEATURES**

- Available in Clear Seeded Glass or White Frosted Glass  
Add -WG to end of Model Number to Order White Frosted Glass
- Additional 12" Downrods Available  
Order 504-DOWNROD-XX
- Chandeliers, Convertible, & Mini Pendant are Indoor Rated  
Wall Sconce & Vanities are Damp Rated

**FINISHES**

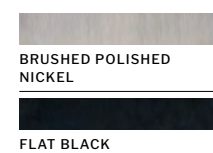

BRUSHED POLISHED  
NICKEL

FLAT BLACK

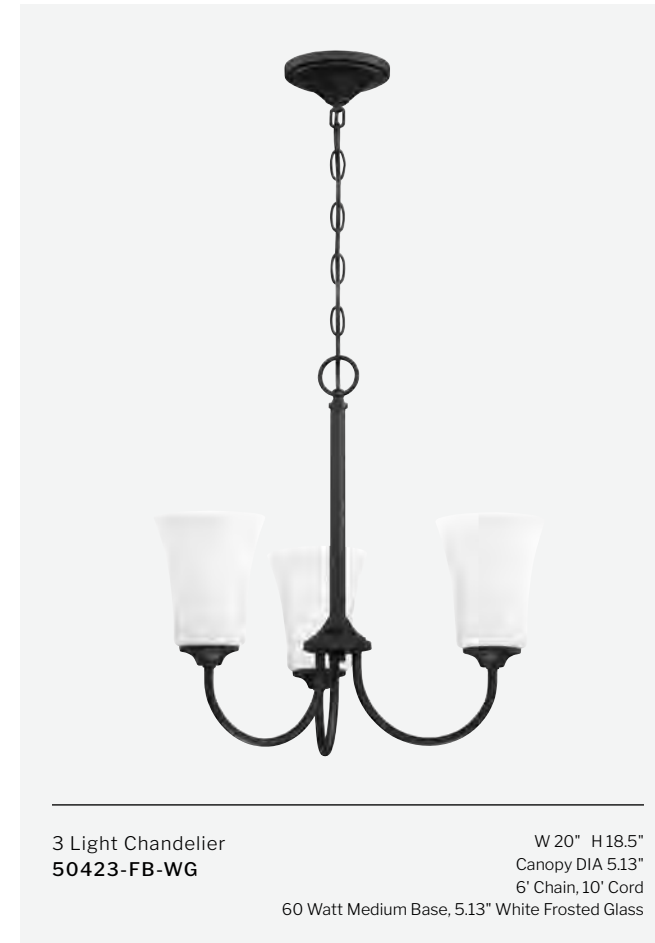

3 Light Chandelier  
50423-FB-WG

W 20" H 18.5"  
Canopy DIA 5.13"  
6" Chain, 10' Cord  
60 Watt Medium Base, 5.13" White Frosted Glass



2 Light Convertible  
50452-BNK-WG

W 13" H 15"  
Canopy DIA 5.13"  
6" Chain, 10' Cord  
60 Watt Medium Base  
13" White Frosted Glass

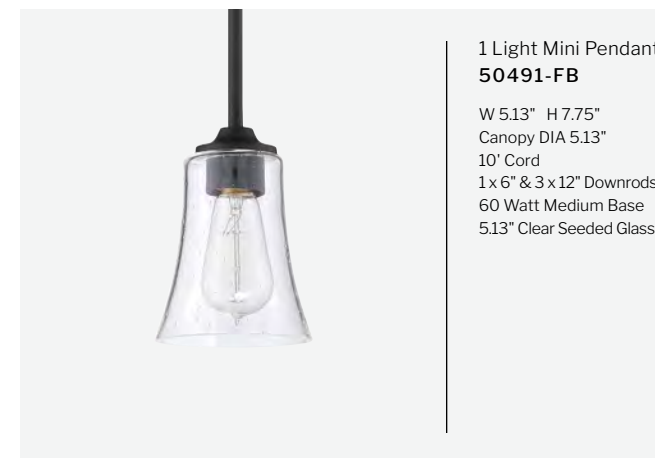

1 Light Mini Pendant  
50491-FB

W 5.13" H 7.75"  
Canopy DIA 5.13"  
10' Cord  
1 x 6" & 3 x 12" Downrods  
60 Watt Medium Base  
5.13" Clear Seeded Glass



1 Light Wall Sconce  
50401-FB-WG

W 5.13" H 9.5" E 7"  
Backplate DIA 4.75"  
60 Watt Medium Base  
5.13" White Frosted Glass

DAMP RATED



2 Light Vanity  
50402-BNK

W 18" H 9.5" E 7"  
Backplate W 18" H 4.63"  
60 Watt Medium Base  
5.13" Clear Seeded Glass

DAMP RATED



3 Light Vanity  
50403-FB

W 24" H 9.5" E 7"  
Backplate W 24" H 4.63"  
60 Watt Medium Base  
5.13" Clear Seeded Glass

DAMP RATED



4 Light Vanity  
50404-BNK

W 30" H 9.5" E 7"  
Backplate W 30" H 4.63"  
60 Watt Medium Base  
5.13" Clear Seeded Glass

DAMP RATED



---

## Exterior Lighting



Large LED Wall Mount  
**ZA6222-MN-LED**  
WET RATED & ADA COMPLIANT

W 4.75" H 20.88" E 2.75"  
Backplate W 4.75" H 20.88"  
20 Watt Dimmable LED  
3000K, 450 Lumens

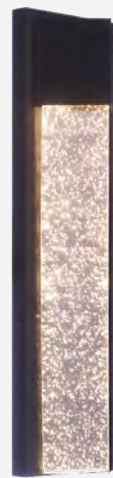

Medium LED Wall Mount  
**ZA6212-MN-LED**  
WET RATED & ADA COMPLIANT

W 4.75" H 17" E 2.75"  
Backplate W 4.75" H 17"  
20 Watt Dimmable LED  
3000K, 550 Lumens



Small LED Wall Mount  
**ZA6202-MN-LED**  
WET RATED & ADA COMPLIANT

W 4.75" H 13" E 2.75"  
Backplate W 4.75" H 13"  
20 Watt Dimmable LED  
3000K, 750 Lumens

**FEATURES**

- Oxygen Infused K-9 Crystal
- Superior UV Protection Against Fading – Finish Guaranteed for 5 Years
- ADA Compliant
- Wet Rated

**FINISHES**



MIDNIGHT



Large LED Wall Mount  
**Z1624-TB-LED**  
WET RATED & ADA COMPLIANT

W 6.5" H 23" E 4"  
Backplate W 5.5" H 5.5"  
12 Watt Dimmable LED  
3000K, 960 Lumens

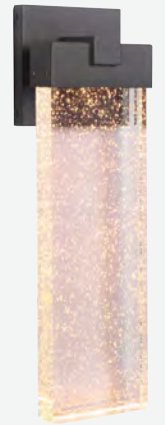

Medium LED Wall Mount  
**Z1614-TB-LED**  
WET RATED & ADA COMPLIANT

W 5.5" H 19.5" E 3.5"  
Backplate W 5.5" H 5.5"  
12 Watt Dimmable LED  
3000K, 960 Lumens



Small LED Wall Mount  
**Z1604-SA-LED**  
WET RATED & ADA COMPLIANT

W 5.5" H 14.5" E 3"  
Backplate W 5.5" H 5.5"  
12 Watt Dimmable LED  
3000K, 960 Lumens

**FEATURES**

- Oxygen Infused K-9 Crystal
- Superior UV Protection Against Fading – Finish Guaranteed for 5 Years
- ADA Compliant
- Wet Rated

**FINISHES**



SATIN ALUMINUM



TEXTURED BLACK



**4 Light Indoor & Outdoor Chandelier  
57124-MN**

W 20" H 16.88"  
Canopy W 8.25" H 8.25"  
2x 6" & 2x 12" Downrods  
60 Watt Medium Base  
3.94" Clear Glass

**DAMP RATED**



**1 Light Indoor & Outdoor Pendant  
ZA5321-MN**

W 7" H 17.13"  
Canopy W 8.27" H 8.27"  
2x 6" & 2x 12" Downrods  
60 Watt Medium Base  
7" Clear Glass

**DAMP RATED**



**Small 1 Light Wall Mount  
ZA5304-MN**

W 5.5" H 13" E 6.5"  
Backplate W 5.5" H 5.5"  
60 Watt Medium Base  
4.75" Clear Glass

**WET RATED**



**6 Light Indoor & Outdoor Chandelier  
57126-MN**

W 28" H 16.88"  
Canopy W 8.25" H 8.25"  
5' 6" Cord  
2x 6" & 2x 12" Downrods  
60 Watt Medium Base  
3.94" Clear Glass

**DAMP RATED**



**Medium 1 Light Wall Mount  
ZA5314-MN**

W 6.75" H 15.75" E 7.88"  
Backplate W 6.75" H 6.75"  
60 Watt Medium Base  
5.75" Clear Glass

**WET RATED**



**2 Light Flushmount  
ZA5337-MN**

W 13" H 6.75"  
Canopy DIA 12.25"  
60 Watt Medium Base  
13" Clear Glass

**DAMP RATED**



**Large 1 Light Wall Mount  
ZA5324-MN**

W 8.25" H 19.75" E 9.75"  
Backplate W 8.25" H 8.25"  
60 Watt Medium Base  
7" Clear Glass

**WET RATED**

**FEATURES**

- Clear Glass
- Chandeliers, Flushmount, & Pendant are Damp Rated
- Wall Mounts are Wet Rated

**FINISHES**



**Medium 1 Light Wall Mount  
ZA4814-MN**

W 6.75" H 17" E 7.75"  
Backplate W 6.69" H 7.63"  
60 Watt Medium Base  
4.5" Clear Glass

**WET RATED**



**Small 1 Light Wall Mount  
ZA4804-SA**

W 5.5" H 14" E 6.38"  
Backplate W 5.5" H 6.38"  
60 Watt Medium Base  
3.75" Clear Glass

**WET RATED**



**Large 1 Light Wall Mount  
ZA4824-MNSB**

W 7.88" H 19.88" E 9.13"  
Backplate W 7.88" H 9"  
60 Watt Medium Base  
5.25" Clear Glass

**WET RATED**



**1 Light Post Mount  
ZA4825-MN**

W 7.88" H 17.38"  
60 Watt Medium Base  
5.25" Clear Glass

**WET RATED**



**1 Light Pendant  
ZA4821-MNSB**

W 7.88" H 18"  
Canopy W 5.12" H 5.12"  
6' Chain, 8' Cord  
60 Watt Medium Base

**DAMP RATED**



**Extra Large 1 Light Wall Mount  
ZA4834-SA**

W 11" H 28" E 12.25"  
Backplate W 9.88" H 11"  
60 Watt Medium Base  
7.5" Clear Glass

**WET RATED**

**FEATURES**

- Clear Glass
- Superior UV Protection Against Fading – Finish Guaranteed for 5 Years
- Wall Lanterns & Post Mount are Wet Rated
- Pendant is Damp Rated

**FINISHES**

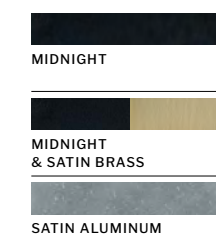



Medium 1 Light Wall Mount  
**ZA5614-MN**  
W 7.68" H 17.13" E 9.75"  
Backplate W 5.75" H 6.88"  
60 Watt Medium Base  
6.69" Clear Seeded Glass, 4.75" White Frosted Glass  
**WET RATED**



Small 1 Light Wall Mount  
**ZA5604-MN**  
W 6.38" H 15.75" E 8.5"  
Backplate W 5.75" H 6.88"  
60 Watt Medium Base  
5.5" Clear Seeded Glass  
4.3" White Frosted Glass  
**WET RATED**



Large 1 Light Wall Mount  
**ZA5624-MN**  
W 8.88" H 18.5" E 11"  
Backplate W 5.75" H 7.5"  
60 Watt Medium Base  
7.88" Clear Seeded Glass  
6" White Frosted Glass  
**WET RATED**



Medium 1 Light Wall Mount  
**ZA6014-ABZ**  
W 9" H 13.63" E 8.75"  
Backplate W 6.63" H 6.63"  
60 Watt Medium Base  
7.63" Clear Glass  
**WET RATED**



Small 1 Light Wall Mount  
**ZA6004-ABZ**  
W 7" H 10.38" E 7"  
Backplate W 5.13" H 5.13"  
60 Watt Medium Base  
5.88" Clear Glass  
**WET RATED**



Large 1 Light Wall Mount  
**ZA6024-ABZ**  
W 11" H 17" E 10.5"  
Backplate W 7.5" H 8.25"  
60 Watt Medium Base  
9.25" Clear Glass  
**WET RATED**



1 Light Post Mount  
**ZA5625-MN**  
W 8.88" H 22.63"  
60 Watt Medium Base  
7.88" Clear Seeded Glass  
6" White Frosted Glass  
**WET RATED**



1 Light Pendant  
**ZA5621-MN**  
W 8.88" H 20"  
Canopy L 5.28" W 5.28"  
6" Chain, 9' Cord  
60 Watt Medium Base  
7.88" Clear Seeded Glass  
6" White Frosted Glass  
**DAMP RATED**



1 Light Post Mount  
**ZA6025-ABZ**  
W 11.38" H 18" E 7.88"  
60 Watt Medium Base  
9.25" Clear Glass  
**WET RATED**



1 Light Pendant  
**ZA6011-ABZ**  
W 9" H 15" E 7.13"  
Canopy L 6" W 6"  
60 Watt Medium Base  
7.63" Clear Glass  
**DAMP RATED**

**FEATURES**

- Clear Seeded Outer Glass with White Frosted Inner Glass Shade
- Superior UV Protection Against Fading – Finish Guaranteed for 5 Years
- Wall Lanterns & Post Mount are Wet Rated  
Pendant is Damp Rated

**FINISHES**



**FEATURES**

- Clear Rectangular Glass
- Superior UV Protection Against Fading – Finish Guaranteed for 5 Years
- Wall Lanterns & Post Mount are Wet Rated  
Pendant is Damp Rated

**FINISHES**

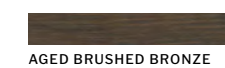



3-Tier Large LED Wall Sconce  
**ZA5122-MN-LED**

WET RATED

W 8.5" H 11" E 5"  
Backplate: W 5.75" H 10.63"  
20 Watt Dimmable LED  
3000K, 460 Lumens



2-Tier Small LED Wall Sconce  
**ZA5102-SA-LED**

W 5.88" H 10.88" E 3.63"  
Backplate W 5.5" H 7.5"  
10 Watt Dimmable LED  
WET RATED & ADA COMPLIANT 3000K, 210 Lumens



3-Tier Medium LED Wall Sconce  
**ZA5112-MN-LED**

W 6.63" H 8.63" E 4"  
Backplate W 4.33" H 5.88"  
15 Watt Dimmable LED  
WET RATED & ADA COMPLIANT 3000K, 360 Lumens

FEATURES

- Superior UV Protection Against Fading – Finish Guaranteed for 5 Years
- Small 2-Tier & Medium 3-Tier Wall Sconces are ADA Compliant
- Wet Rated

FINISHES

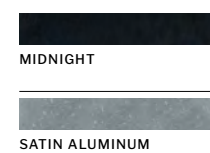

Small 2 Light Wall Mount  
**ZA4500-MN**

WET RATED

W 4.5" H 18" E 4.5"  
Backplate W 4.5" H 4.5"  
60 Watt Medium Base  
3.13" Clear Ribbed Glass

FEATURES

- Clear Ribbed Glass
- Can be Installed Vertically or Horizontally
- Superior UV Protection Against Fading – Finish Guaranteed for 5 Years
- Wet Rated



Large 2 Light Wall Mount  
**ZA4510-SA**

WET RATED

W 4.5" H 24" E 4.5"  
Backplate W 4.5" H 4.5"  
60 Watt Medium Base  
3.13" Clear Ribbed Glass

FINISHES

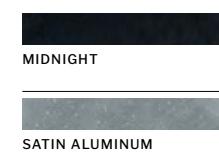



Large 2 Light Wall Mount  
**ZA3910-MN-LED**  
 W 5.5" H 20" E 6.88"  
 Backplate W 5.5" H 13.75"  
 60 Watt Medium Base, 5" Clear Seeded Glass  
 5 Watt LED Accent Downlight, 240 Lumens  
*Finishes Available: MN*  
**WET RATED**



Small 2 Light Wall Mount  
**ZA3900-MN-LED**  
 W 5.5" H 16.88" E 5.75"  
 Backplate W 5.5" H 11.88"  
 60 Watt Medium Base, 3.88" Clear Seeded Glass  
 5 Watt LED Accent Downlight, 240 Lumens  
*Finishes Available: MN & SA*  
**WET RATED**

FEATURES

- Clear Seeded Glass
- Must be Installed Upright as Shown
- Superior UV Protection Against Fading – Finish Guaranteed for 5 Years
- Wet Rated

FINISHES

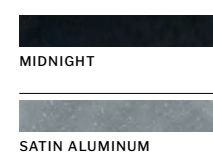

Large LED Wall Mount  
**ZA4424-BT-LED**  
 W 5" H 20" E 6"  
 Backplate W 5" H 6"  
 17.51 Watt Dimmable LED  
 3000K, 649.6 Lumens  
**WET RATED**

FEATURES

- Clear Seeded Glass
- Superior UV Protection Against Fading – Finish Guaranteed for 5 Years
- Wet Rated



Medium LED  
 Wall Mount  
**ZA4414-BT-LED**  
**WET RATED**  
 W 4.75" H 17" E 5.75"  
 Backplate: W 4.75" H 6"  
 15.44 Watt Dimmable LED  
 3000K, 536.4 Lumens



Small LED  
 Wall Mount  
**ZA4404-MN-LED**  
**WET RATED**  
 W 4.5" H 14" E 5.5"  
 Backplate W 4.5" H 6"  
 10.5 Watt Dimmable LED  
 3000K, 463 Lumens

FINISHES

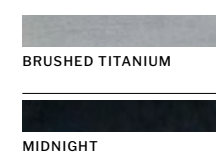



Large Wall Mount  
**ZA2820-TB**

WET RATED

W 7" H 19.5" E 7"  
Backplate W 5.5" H 17.75"  
60 Watt Medium Base  
3.75" Clear Seeded Glass



Small Wall Mount  
**ZA2800-TB**

WET RATED

W 5" H 14" E 5"  
Backplate W 3.88" H 12.88"  
60 Watt Medium Base  
2.75" Clear Seeded Glass



Medium Wall Mount  
**ZA2810-TB**

WET RATED

W 6" H 16.5" E 6.5"  
Backplate W 4.63" H 15"  
60 Watt Medium Base  
3.13" Clear Seeded Glass



Large LED Wall Mount  
**ZA5814-ABZ-LED**

WET RATED & ADA COMPLIANT

W 6.5" H 15" E 4"  
Backplate W 6.5" H 15"  
10 Watt Dimmable LED  
3000K, 400 Lumens



Small LED Wall Mount  
**ZA5804-MN-LED**

WET RATED & ADA COMPLIANT

W 5.75" H 12" E 4"  
Backplate W 5.75" H 12"  
10 Watt Dimmable LED  
3000K, 400 Lumens

FEATURES

- Clear Seeded Glass
- Superior UV Protection Against Fading – Finish Guaranteed for 5 Years
- Wet Rated

FINISHES

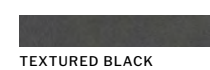

TEXTURED BLACK

FEATURES

- LED Illuminated White Frosted Glass
- Superior UV Protection Against Fading – Finish Guaranteed for 5 Years
- ADA Compliant
- Wet Rated

FINISHES

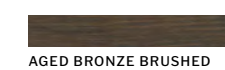

AGED BRONZE BRUSHED



MIDNIGHT





Small LED Wall Mount  
**ZA2600-MN-LED**  
WET RATED & ADA COMPLIANT

W 4.75" H 16" E 2.88"  
Backplate W 4.75" H 4.75"  
20 Watt Dimmable LED  
3000K, 1000 Lumens



Medium LED Wall Mount  
**ZA2610-BAO-LED**  
WET RATED & ADA COMPLIANT

W 4.75" H 19.63" E 2.88"  
Backplate W 4.75" H 5.75"  
30 Watt Dimmable LED  
3000K, 1500 Lumens



Large LED Wall Mount  
**ZA2620-MN-LED**  
WET RATED & ADA COMPLIANT

W 4.75" H 24" E 2.88"  
Backplate W 4.75" H 6"  
40 Watt Dimmable LED  
3000K, 2000 Lumens



Large 1 Light Wall Mount  
**ZA4214-MN**  
WET RATED

W 7" H 18.32" E 8.88"  
Backplate DIA 5.5"  
60 Watt Medium Base  
3.88" Clear Seeded Glass



Small 1 Light Wall Mount  
**ZA4204-SA**  
WET RATED

W 5.5" H 14" E 7.25"  
Backplate DIA 5.5"  
60 Watt Medium Base  
3.13" Clear Seeded Glass



1 Light Pendant  
**ZA4211-MN**  
DAMP RATED

W 7" H 19.88"  
Canopy DIA 6.69"  
6' Chain, 12' 6" Cord  
60 Watt Medium Base  
3.88" Clear Seeded Glass



1 Light Post Mount  
**ZA4215-SA**  
WET RATED

W 7" H 22.38"  
60 Watt Medium Base  
3.88" Clear Seeded Glass

FEATURES

- Superior UV Protection Against Fading – Finish Guaranteed for 5 Years
- ADA Compliant
- Wet Rated

FINISHES

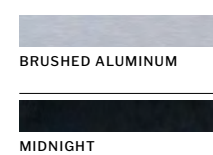

BRUSHED ALUMINUM

MIDNIGHT

FEATURES

- Clear Seeded Glass
- Wall Mounts & Post Mount are Wet Rated
- Pendant is Damp Rated

FINISHES

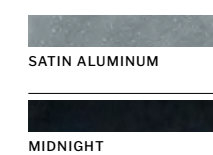

SATIN ALUMINUM

MIDNIGHT



LED Wall Mount  
**Z9302-BAO-LED**  
W 4.5" H 11" E 2.25"  
Backplate W 4.38" H 10.38"  
8 Watt Dimmable LED  
3000K, 630 Lumens  
**WET RATED & ADA COMPLIANT**



LED Wall Mount  
**Z9302-OBO-LED**  
W 4.5" H 11" E 2.25"  
Backplate W 4.38" H 10.38"  
8 Watt Dimmable LED  
3000K, 630 Lumens  
**WET RATED & ADA COMPLIANT**

**FEATURES**

- Superior UV Protection Against Fading – Finish Guaranteed for 5 Years
- ADA Compliant
- Wet Rated

**FINISHES**

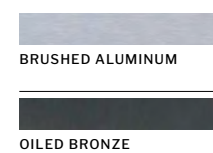

Medium 1 Light Wall Mount  
**ZA2714-TB**  
W 7.75" H 15.88" E 8.5"  
Backplate W 5.13" H 5.13"  
60 Watt Medium Base  
3.75" Clear Seeded Glass  
**WET RATED**



Small 1 Light Wall Mount  
**ZA2704-TB**  
W 6.25" H 13.75" E 7.13"  
Backplate W 5.13" H 5.13"  
60 Watt Medium Base  
3" Clear Seeded Glass  
**WET RATED**



Large 1 Light Wall Mount  
**ZA2724-TB**  
W 10" H 19.13" E 11.13"  
Backplate W 6.5" H 6.5"  
60 Watt Medium Base  
4.75" Clear Seeded Glass  
**WET RATED**



1 Light Pendant  
**ZA2721-TB**  
W 10" H 18.25"  
Canopy W 4.75" H 4.75"  
6" Chain, 9' 2" Cord  
60 Watt Medium Base  
4.75" Clear Seeded Glass  
**DAMP RATED**



1 Light Post Mount  
**ZA2725-TB**  
W 10" H 19.75"  
60 Watt Medium Base  
4.75" Clear Seeded Glass  
**WET RATED**

**FEATURES**

- Clear Seeded Glass
- Superior UV Protection Against Fading – Finish Guaranteed for 5 Years
- Wall Mounts & Post Mount are Wet Rated  
Pendant is Damp Rated

**FINISHES**

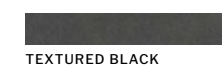



Medium LED Wall Mount  
**ZA1314-SS-LED**

WET RATED

W 7.38" H 15.5" E 9.75"  
Backplate W 7.38" H 10.88"  
10 Watt Dimmable LED, 3000K, 800 Lumens  
5.13" White Frosted Glass



Small LED  
Wall Mount  
**ZA1304-SS-LED**

W 5.88" H 12.25" E 7.75"  
Backplate W 5.88" H 8.63"  
8 Watt Dimmable LED  
3000K, 600 Lumens  
3.88" White Frosted Glass

WET RATED



Large LED  
Wall Mount  
**ZA1324-SS-LED**

W 9.5" H 20" E 12.5"  
Backplate W 9.5" H 13.88"  
10 Watt Dimmable LED  
3000K, 800 Lumens  
5.13" White Frosted Glass

WET RATED



LED Pendant  
**ZA1321-SS-LED**

W 9" H 21.5"  
Canopy W 4.75" H 4.75"  
6' Chain, 10' Cord  
10 Watt Dimmable LED  
3000K, 800 Lumens  
5.13" White Frosted Glass

DAMP RATED



LED Post Mount  
**ZA1325-SS-LED**

W 9" H 19.75"  
10 Watt Dimmable LED  
3000K, 800 Lumens  
5.13" White Frosted Glass

WET RATED

FEATURES

- White Frosted Glass
- Wall Mounts & Post Mount are Wet Rated
- Pendant is Damp Rated

FINISHES



STAINLESS STEEL



Up & Down Light LED Wall Mount  
**ZA2120-TB-LED**

WET RATED

W 4.5" H 11.88" E 7"  
Backplate W 4.5" H 4.5"  
19.6 Watt Dimmable LED  
3000K, 1002 Lumens



LED Wall Mount  
**ZA2124-TB-LED**

WET RATED

W 4.5" H 7.88" E 7"  
Backplate W 4.5" H 4.5"  
9.8 Watt Dimmable LED  
3000K, 502 Lumens

FEATURES

- Wet Rated

FINISHES



TEXTURED BLACK



Medium LED Wall Mount  
**ZA2512-SSMN-LED**

WET RATED

W 6.88" H 19.75" E 6.25"  
Backplate W 6.13" H 17.75"  
20 Watt Dimmable LED  
3000K, 1000 Lumens



Small LED Wall Mount  
**ZA2502-SSMN-LED** 10 Watt Dimmable LED  
WET RATED 3000K, 500 Lumens

W 5.25" H 15" E 4.9"  
Backplate W 4.38" H 13.38"



Large LED Wall Mount  
**ZA2522-WBMN-LED** 30 Watt Dimmable LED  
WET RATED 3000K, 1500 Lumens

W 8.39" H 24" E 7.75"  
Backplate W 7.5" H 22"



Large LED Wall Mount  
**Z9412-SA-LED**

WET RATED & ADA COMPLIANT

W 4.38" H 21" E 2.5"  
Backplate W 4.38" H 21"  
17 Watt Dimmable LED  
3000K, 438 Lumens



Small LED Wall Mount  
**Z9402-MN-LED**

WET RATED & ADA COMPLIANT

W 4.38" H 17" E 2.3"  
Backplate W 4.38" H 17"  
13 Watt Dimmable LED  
3000K, 381 Lumens

FEATURES

- White Frosted Glass
- Superior UV Protection Against Fading – Finish Guaranteed for 5 Years
- Wet Rated

FINISHES



STAINLESS STEEL  
& MIDNIGHT

WHISKEY BARREL  
& MIDNIGHT

FEATURES

- Superior UV Protection Against Fading – Finish Guaranteed for 5 Years
- ADA Compliant
- Wet Rated

FINISHES

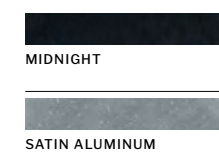

MIDNIGHT

SATIN ALUMINUM



Medium LED Wall Mount  
**Z3412-TBSB-LED**  
WET RATED & ADA COMPLIANT

W 5" H 14" E 2.25"  
Backplate W 4.75" H 13.88"  
14 Watt Dimmable LED  
3000K, 1190 Lumens



Small LED Wall Mount  
**Z3402-TBBA-LED**  
WET RATED & ADA COMPLIANT

W 5" H 10" E 2.25"  
Backplate W 4.69" H 9.88"  
10 Watt Dimmable LED  
3000K, 850 Lumens



Large LED Wall Mount  
**Z3422-TBSB-LED**  
WET RATED & ADA COMPLIANT

W 5" H 18" E 2.25"  
Backplate W 4.75" H 17.88"  
18 Watt Dimmable LED  
3000K, 1530 Lumens



Medium 1 Light Wall Mount  
**Z4514-MN-SC**  
WET RATED

W 4.5" H 16.88" E 6.88"  
Backplate W 4.5" H 8.25"  
60 Watt Medium Base  
Square Patterned Glass



Small 1 Light Wall Mount  
**Z4504-MN-SC**  
WET RATED

W 4.5" H 11.88" E 6.83"  
Backplate W 4.5" H 5.5"  
60 Watt Medium Base  
Square Patterned Glass



Large 1 Light Wall Mount  
**Z4524-MN-SC**  
WET RATED

W 4.88" H 20.25" E 7.25"  
Backplate W 4.5" H 8.25"  
60 Watt Medium Base  
Square Patterned Glass



1 Light Pendant  
**Z4521-MN-SC**  
DAMP RATED

W 4.88" H 17.25"  
Canopy DIA 4.53"  
3' Chain, 10' Cord  
60 Watt Medium Base  
Square Patterned Glass

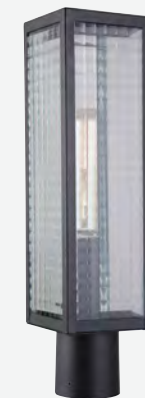

1 Light Post Mount  
**Z4525-MN-SC**  
WET RATED

W 4.88" H 18.9"  
60 Watt Medium Base  
Square Patterned Glass

FEATURES

- Superior UV Protection Against Fading – Finish Guaranteed for 5 Years
- ADA Compliant
- Wet Rated

FINISHES

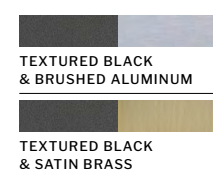

TEXTURED BLACK & BRUSHED ALUMINUM

TEXTURED BLACK & SATIN BRASS

FEATURES

- Square Patterned Clear Glass
- Superior UV Protection Against Fading – Finish Guaranteed for 5 Years
- Wall Mounts & Post Mount are Wet Rated  
Pendant is Damp Rated

FINISHES

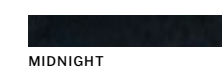

MIDNIGHT



Medium 3 Light Wall Mount  
**ZA4114-MN**

W 8.25" H 13.25" E 9.69"  
Backplate W 4.75" H 10.63"  
60 Watt Candelabra  
Clear Shiplap Glass

**WET RATED**



Small 1 Light Wall Mount  
**ZA4104-MN**

W 6.88" H 10.5" E 8.5"  
Backplate W 4.33" H 8.63"  
60 Watt Medium Base  
Clear Shiplap Glass

**WET RATED**



Large 3 Light Wall Mount  
**ZA4124-MN**

W 10" H 15.88" E 11.75"  
Backplate W 5.75" H 12.75"  
60 Watt Candelabra  
Clear Shiplap Glass

**WET RATED**



3 Light Pendant  
**ZA4111-MN**

W 8.25" H 12.75"  
Canopy W 4.72" H 4.72"  
60 Watt Candelabra  
Clear Shiplap Glass

**DAMP RATED**



3 Light Post Mount  
**ZA4115-MN**

W 8.25" H 16.13"  
60 Watt Candelabra  
Clear Shiplap Glass

**WET RATED**

**FEATURES**

- Clear Shiplap Glass
- Superior UV Protection Against Fading – Finish Guaranteed for 5 Years
- Wall Mounts & Post Mount are Wet Rated  
Pendant is Damp Rated

**FINISHES**

Small 1 Light Pendant  
**Z4401-MN**

W 8" H 6.5"  
Canopy DIA 5.16"  
5' 6" Cord  
3 x 12" Downrods  
60 Watt Medium Base

**DAMP RATED**



Small 1 Light Wall Mount  
**Z4404-OBG**

W 8" H 9.13" E 8.63"  
Backplate DIA 4.5"  
60 Watt Medium Base

**WET RATED**



Medium 1 Light Pendant  
**Z4411-MN**

W 12" H 9.5"  
Canopy DIA 5.16"  
5' 6" Cord  
3 x 12" Downrods  
60 Watt Medium Base

**DAMP RATED**



Medium 1 Light Wall Mount  
**Z4414-MN**

W 12" H 12.75" E 12.75"  
Backplate DIA 4.5"  
60 Watt Medium Base

**WET RATED**



Large 1 Light Pendant  
**Z4421-OBG**

W 15" H 11"  
Canopy DIA 5.19"  
5' 6" Cord  
3 x 12" Downrods  
60 Watt Medium Base

**DAMP RATED**



Large 1 Light Wall Mount  
**Z4424-OBG**

W 15" H 16.25" E 15.88"  
Backplate DIA 5"  
60 Watt Medium Base

**WET RATED**



1 Light Post Mount  
**Z4415-MN**

W 12" H 21.13" E 15.25"  
60 Watt Medium Base

**WET RATED**



Union  
52" Ceiling Fan  
**UN52OBG4-LED**

**WET RATED**

**FEATURES**

- Additional 12" Downrods Available  
For Z4401 & Z4411 Order RP-9126-XX  
For Z4421 Order RP-9127-XX
- Superior UV Protection Against Fading – Finish Guaranteed for 5 Years
- Wall Mounts & Post Mount are Wet Rated  
Pendants are Damp Rated

**FINISHES**

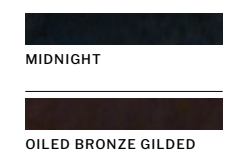



**Large LED Wall Mount**  
**Z1514-TB-LED**

W 7" H 18" E 8"  
Backplate W 5.13" H 6.13"  
47 Watt Dimmable LED  
3000K, 3600 Lumens

**WET RATED**



**Small LED Wall Mount**  
**Z1504-TB-LED**

W 5.5" H 14" E 6.5"  
Backplate W 5.13" H 6.13"  
30 Watt Dimmable LED  
3000K, 2400 Lumens

**WET RATED**

**FEATURES**

- Wet Rated

**FINISHES**

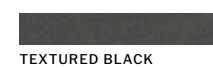

**3 Light Post Mount**  
**Z7825-ABZ**

W 10.88" H 18.3"  
60 Watt Candelabra  
Clear Water Glass

**WET RATED**



**Small 1 Light Wall Mount**  
**Z7804-ABZ**

W 8" H 11.13" E 9.38"  
Backplate W 5.63" H 5.63"  
60 Watt Medium Base  
Clear Water Glass

**WET RATED**



**2 Light Flushmount**  
**Z7837-ABZ**

W 13" H 6.9"  
60 Watt Medium Base  
Clear Water Glass

**DAMP RATED**



**Medium 2 Light Wall Mount**  
**Z7814-ABZ**

W 9.5" H 12.8" E 10.75"  
Backplate W 5.63" H 5.63"  
60 Watt Candelabra  
Clear Water Glass

**WET RATED**



**3 Light Pendant**  
**Z7821-ABZ**

W 10.88" H 14.3"  
Canopy L 5.67" W 5.67"  
3' Chain, 10' Cord  
60 Watt Candelabra  
Clear Water Glass

**DAMP RATED**



**Large 3 Light Wall Mount**  
**Z7824-ABZ**

W 10.88" H 14.5" E 12.13"  
Backplate W 5.63" H 5.63"  
60 Watt Candelabra  
Clear Water Glass

**WET RATED**

**FEATURES**

- Clear Water Glass
- Superior UV Protection Against Fading – Finish Guaranteed for 5 Years
- Wall Mounts & Post Mount are Wet Rated  
Flushmount & Pendant are Damp Rated

**FINISHES**

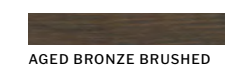



Medium 1 Light Wall Mount  
**Z3714-OBO**

W 6.25" H 13.75" E 8"  
Backplate W 6" H 8.75"  
60 Watt Medium Base  
3.9" Frosted Amber Glass

**WET RATED**



Small 1 Light Wall Mount  
**Z3704-OBO**

W 5" H 11.13" E 6.65"  
Backplate W 4.75" H 7"  
60 Watt Medium Base  
3.25" Frosted Amber Glass

**WET RATED**



Large 1 Light Wall Mount  
**Z3724-OBO**

W 8" H 17.25" E 10.13"  
Backplate W 7.75" H 11.25"  
60 Watt Medium Base  
5.13" Frosted Amber Glass

**WET RATED**



3 Light Post Mount  
**Z9725-OBO**

W 8" H 18"  
60 Watt Medium Base  
Clear Beveled Glass

**WET RATED**



Small 1 Light Wall Mount  
**Z9704-OBO**

W 5" H 11.13" E 6.65"  
Backplate W 4.75" H 7"  
60 Watt Medium Base  
Clear Beveled Glass

**WET RATED**



3 Light Pendant  
**Z9721-OBO**

W 8" H 16.13"  
Canopy W 4.75" H 4.75"  
6' Chain, 10' Cord  
60 Watt Medium Base  
Clear Beveled Glass

**DAMP RATED**



Medium 1 Light Wall Mount  
**Z9714-OBO**

W 6.25" H 13.75" E 8"  
Backplate W 6" H 8.75"  
60 Watt Medium Base  
Clear Beveled Glass

**WET RATED**



Extra Large 3 Light Wall Mount  
**Z9734-OBO**

W 10" H 20.88" E 12"  
Backplate W 7.75" H 11.25"  
60 Watt Medium Base  
Clear Beveled Glass

**WET RATED**



Large 3 Light Wall Mount  
**Z9724-OBO**

W 8" H 17.25" E 10.1"  
Backplate W 7.75" H 11.25"  
60 Watt Medium Base  
Clear Beveled Glass

**WET RATED**

**FEATURES**

- Clear Seeded Outer Glass with Frosted Amber Inner Glass Shade
- Superior UV Protection Against Fading – Finish Guaranteed for 5 Years
- Wet Rated

**FINISHES**

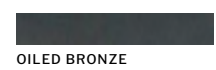

**FEATURES**

- Clear Beveled Glass
- Superior UV Protection Against Fading – Finish Guaranteed for 5 Years
- Wall Mounts & Post Mount are Wet Rated  
Pendant is Damp Rated

**FINISHES**

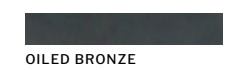





**5 Light Chandelier  
54125-OBG**  
W 25" H 29.5"  
Canopy L 5.5" W 4.92"  
5' 9" Cord  
2x 6" & 2x 12" Downrods  
60 Watt Medium Base  
Hammered Water Glass

**DAMP RATED**



**Small 1 Light  
Wall Mount  
Z2604-OBG**  
W 5.5" H 14.63" E 6.75"  
Backplate W 5.5" H 5.88"  
60 Watt Medium Base  
Hammered Water Glass

**WET RATED**



**LED Pocket Mount  
ZA1802-MN-LED**  
W 6" H 17" E 4"  
Backplate W 5" H 10.38"  
8 Watt LED  
3000K, 600 Lumens  
Clear Seeded Glass

**WET RATED &  
ADA COMPLIANT**



**Small LED  
Wall Mount  
ZA1804-MN-LED**  
W 5.5" H 18.5" E 7"  
Backplate W 4.5" H 6.5"  
8 Watt LED  
3000K, 600 Lumens  
Clear Seeded Glass

**WET RATED**



**1 Light Pendant  
Z2621-OBG**  
W 8.13" H 23.8"  
Canopy L 5.51" W 5.51"  
3' Chain, 10' Cord  
60 Watt Medium Base  
Hammered Water Glass

**DAMP RATED**



**Medium 1 Light  
Wall Mount  
Z2614-OBG**  
W 6.75" H 19.33" E 8.66"  
Backplate W 5.5" H 5.88"  
60 Watt Medium Base  
Hammered Water Glass

**WET RATED**



**LED Post Mount  
ZA1825-MN-LED**  
W 9" H 26.75"  
10 Watt LED  
3000K, 800 Lumens  
Clear Seeded Glass

**WET RATED**



**Medium LED  
Wall Mount  
ZA1814-MN-LED**  
W 7" H 24"  
Backplate W 4.5" H 7.25"  
10 Watt LED  
3000K, 800 Lumens  
Clear Seeded Glass

**WET RATED**



**1 Light Post Mount  
Z2625-OBG**  
W 8.13" H 27"  
60 Watt Medium Base  
Hammered Water Glass

**WET RATED**

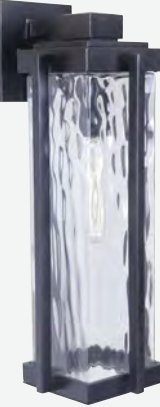

**Large 1 Light  
Wall Mount  
Z2624-OBG**  
W 8.13" H 22.8" E 10.25"  
Backplate W 5.5" H 5.88"  
60 Watt Medium Base  
Hammered Water Glass

**WET RATED**



**LED Pendant  
ZA1811-MN-LED**  
W 7" H 22.5"  
Canopy DIA 4.75"  
6' Chain, 10' Cord  
10 Watt LED  
3000K, 800 Lumens  
Clear Seeded Glass

**DAMP RATED**



**Large LED  
Wall Mount  
ZA1824-MN-LED**  
W 9" H 25" E 10"  
Backplate W 5" H 7"  
10 Watt LED  
3000K, 800 Lumens  
Clear Seeded Glass

**WET RATED**

**FEATURES**

- Clear Hammered Water Glass
- Superior UV Protection Against Fading – Finish Guaranteed for 5 Years
- Wall Mounts & Post Mount are Wet Rated  
Pendant is Damp Rated

**FINISHES**

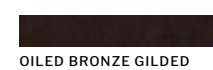

**FEATURES**

- Clear Seeded Glass
- Superior UV Protection Against Fading – Finish Guaranteed for 5 Years
- Pocket Mount is ADA Compliant
- Wall Mounts, Pocket Mount, & Post Mount are Wet Rated  
Pendant is Damp Rated

**FINISHES**





Medium 2 Light Pocket Wall Mount  
**ZA1612-TB**

W 10" H 15.75" E 6.5"  
Backplate W 6" H 15.75"  
60 Watt Candelabra  
Clear Seeded Glass

**WET RATED**



Small 1 Light Pocket Mount  
**ZA1602-TB**

W 7" H 15" E 6"  
Backplate W 4.75" H 15"  
60 Watt Candelabra  
Clear Seeded Glass

**WET RATED**

**FEATURES**

- Textured Black & Satin Brass Accents with Clear Seeded Glass
- Wet Rated

**FINISHES**

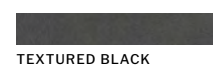

Large 1 Light Pendant  
**Z3221-MN**

W 12" H 22.75"  
Canopy L 4.5" W 4.5"  
3' Chain, 10' Cord  
60 Watt Medium Base  
Clear Seeded Glass

**DAMP RATED**



Small 1 Light Wall Mount  
**Z3204-MN**

W 6.13" H 13.63" E 8"  
Backplate W 4.5" H 7.5"  
60 Watt Medium Base  
Clear Seeded Glass

**WET RATED**



Medium 1 Light Wall Mount  
**Z3214-MN**

W 8.5" H 19.13" E 11.25"  
Backplate W 5.88" H 10.25"  
60 Watt Medium Base  
Clear Seeded Glass

**WET RATED**



Small 1 Light Pendant  
**Z3211-MN**

W 8.5" H 16.57"  
Canopy L 4.5" W 4.5"  
3' Chain, 10' Cord  
60 Watt Medium Base  
Clear Seeded Glass

**DAMP RATED**



Large 1 Light Wall Mount  
**Z3224-MN**

W 12" H 25.88" E 14.63"  
Backplate W 5.88" H 10.25"  
60 Watt Medium Base  
Clear Seeded Glass

**WET RATED**



1 Light Flushmount  
**Z3227-MN**

W 13.13" H 6"  
60 Watt Medium Base  
Clear Seeded Glass

**DAMP RATED**



1 Light Post Mount  
**Z3215-MN**

W 8.5" H 20.38"  
60 Watt Medium Base  
Clear Seeded Glass

**WET RATED**

**FEATURES**

- Clear Seeded Glass
- Superior UV Protection Against Fading – Finish Guaranteed for 5 Years
- Wall Mounts & Post Mount are Wet Rated  
Flushmount & Pendants are Damp Rated

**FINISHES**





**3 Light Pendant  
Z3321-PRO**  
W 12" H 24.3"  
Canopy L 4.75" W 5.16"  
3' Chain, 10' Cord  
60 Watt Candelabra  
Clear Seeded Glass

**DAMP RATED**



**Small 1 Light  
Wall Mount  
Z3304-PRO**  
W 7.5" H 17.9" E 10"  
Backplate W 4.5" H 10.63"  
60 Watt Medium Base  
Clear Seeded Glass

**WET RATED**



**3 Light Post Mount  
Z3325-PRO**  
W 12" H 26"  
60 Watt Candelabra  
Clear Seeded Glass

**WET RATED**



**Medium 2 Light  
Wall Mount  
Z3314-PRO**  
W 8.88" H 20.63" E 11.63"  
Backplate W 4.5" H 10.63"  
60 Watt Candelabra  
Clear Seeded Glass

**WET RATED**



**Extra Large 3 Light  
Wall Mount  
Z3334-PRO**  
W 14" H 31.9" E 17.88"  
Backplate W 7.13" H 16.9"  
60 Watt Candelabra  
Clear Seeded Glass

**WET RATED**



**Large 3 Mount  
Wall Mount  
Z3324-PRO**  
W 12" H 28.13" E 15.5"  
Backplate W 5.75" H 13.5"  
60 Watt Candelabra  
Clear Seeded Glass

**WET RATED**

**FEATURES**

- Clear Seeded Glass
- Superior UV Protection Against Fading – Finish Guaranteed for 5 Years
- Wall Mounts & Post Mount are Wet Rated  
Pendant is Damp Rated

**FINISHES**

**3 Light Pendant  
Z1371-MN**  
W 10" H 24"  
Canopy L 4.5" W 4.5"  
3' Chain, 10' Cord  
60 Watt Candelabra

**DAMP RATED**



**Small 1 Light  
Wall Mount  
Z1354-MN**  
W 6" H 15.75" E 8"  
Backplate W 4.25" H 6.25"  
60 Watt Medium Base  
Clear Seeded Glass

**WET RATED**



**Medium 2 Light  
Wall Mount  
Z1364-AG**  
W 8" H 20.8" E 10.56"  
Backplate W 5.13" H 8.5"  
60 Watt Candelabra  
Clear Seeded Glass

**WET RATED**



**3 Light Flushmount  
Z1367-AG**  
W 14" H 6.5"  
60 Watt Candelabra  
Clear Seeded Glass

**DAMP RATED**



**Large 3 Light  
Wall Mount  
Z1374-MN**  
W 10" H 25.8" E 13.13"  
Backplate W 6.5" H 10.75"  
60 Watt Candelabra  
Clear Seeded Glass

**WET RATED**

**FEATURES**

- Clear Seeded Glass
- Superior UV Protection Against Fading – Finish Guaranteed for 5 Years
- Wall Mounts are Wet Rated  
Flushmount & Pendant are Damp Rated

**FINISHES**

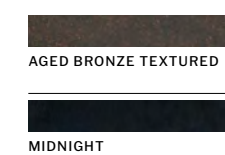



**Extra Large 3 Light Wall Mount  
Z7934-TBWB**

W 13.13" H 29" E 15.13"  
Backplate W 7" H 10.63"  
60 Watt Candelabra  
10.43" Clear Glass

**WET RATED**



**Small 1 Light Wall Mount  
Z7904-TBWB**

W 7" H 17.25" E 9"  
Backplate W 4.5" H 6.5"  
60 Watt Medium Base  
5" Clear Glass

**WET RATED**



**Medium 1 Light Wall Mount  
Z7914-TBWB**

W 9.13" H 22.5" E 11.13"  
Backplate W 7" H 10.63"  
60 Watt Medium Base  
6.43" Clear Glass

**WET RATED**



**2 Light Post Mount  
Z7925-TBWB**

W 10.88" H 22.13"  
60 Watt Candelabra  
8.13" Clear Glass

**WET RATED**



**Large 2 Light Wall Mount  
Z7924-TBWB**

W 10.88" H 25.75" E 13"  
Backplate W 7" H 10.63"  
60 Watt Candelabra  
8.13" Clear Glass

**WET RATED**



**2 Light Flushmount  
Z7937-TBWB**

W 16.13" H 7.25"  
60 Watt Medium Base  
13.8" Clear Glass

**DAMP RATED**



**2 Light Pendant  
Z7921-TBWB**

W 10.88" H 23.13"  
Canopy L 5.16" W 5.16"  
3' Chain, 10' Cord  
60 Watt Candelabra  
8.13" Clear Glass

**DAMP RATED**



**2 Light Pendant  
Z6011-OBO**

W 9.5" H 18.3"  
Canopy DIA 4.3"  
3' Chain, 10' Cord  
60 Watt Candelabra  
7.63" Hammered Glass

**DAMP RATED**



**Small 1 Light Wall Mount  
Z6004-OBO**

W 6.25" H 13.75" E 9"  
Backplate W 5" H 7"  
60 Watt Medium Base  
5" Hammered Glass

**WET RATED**



**Small 1 Light Wall Mount  
Z6000-OBO**

W 8" H 19.3" E 10.88"  
Backplate W 5" H 9.75"  
60 Watt Medium Base  
6.5" Hammered Glass

**WET RATED**



**3 Light Post Mount  
Z6025-OBO**

W 12" H 24.13"  
60 Watt Candelabra  
9.63" Hammered Glass

**WET RATED**



**Medium 2 Light Wall Mount  
Z6010-OBO**

W 9.5" H 22.88" E 12.88"  
Backplate W 6" H 11.75"  
60 Watt Candelabra  
7.6" Hammered Glass

**WET RATED**



**2 Light Flushmount  
Z6017-OBO**

W 14" H 8.9"  
60 Watt Medium Base  
12" Hammered Glass

**DAMP RATED**



**Large 3 Light Wall Mount  
Z6020-OBO**

W 12" H 28.88" E 16.43"  
Backplate W 7.38" H 15"  
60 Watt Candelabra  
9.63" Hammered Glass

**WET RATED**

**FEATURES**

- Clear Glass
- Superior UV Protection Against Fading – Finish Guaranteed for 5 Years
- Wall Lanterns & Post Mount are Wet Rated  
Flushmount & Pendant are Damp Rated

**FINISHES**



**FEATURES**

- Clear Hammered Glass
- Superior UV Protection Against Fading – Finish Guaranteed for 5 Years
- Wall Mounts & Post Mount are Wet Rated  
Pendant & Flushmount are Damp Rated

**FINISHES**





Medium 1 Light Wall Mount  
**Z2914-OBG**

W 9.39" H 24.25" E 10"  
Backplate W 6" H 12.88"  
60 Watt Medium Base  
Clear Seeded Glass

**WET RATED**



Small 1 Light Wall Mount  
**Z2904-OBG**

W 8" H 14.5" E 8.88"  
Backplate W 6" H 8.75"  
60 Watt Medium Base  
Clear Seeded Glass

**WET RATED**



Large 3 Light Wall Mount  
**Z2924-OBG**

W 12.75" H 32.5" E 13.9"  
Backplate W 6" H 12.9"  
60 Watt Candelabra  
Clear Seeded Glass

**WET RATED**



3 Light Pendant  
**Z3011-OBG**

W 12" H 23"  
Canopy L 4.75" W 5.5"  
3' Chain, 10' Cord  
60 Watt Candelabra  
Clear Beveled Glass

**DAMP RATED**



Small 2 Light Wall Mount  
**Z3004-OBG**

W 8" H 17.6" E 10.5"  
Backplate W 4.63" H 9.75"  
60 Watt Candelabra  
Clear Beveled Glass

**WET RATED**



3 Light Post Mount  
**Z3025-OBG**

W 10" H 19.75"  
60 Watt Candelabra  
Clear Beveled Glass

**WET RATED**



Medium 3 Light Wall Mount  
**Z3014-OBG**

W 10" H 22" E 13"  
Backplate W 5.38" H 11"  
60 Watt Candelabra  
Clear Beveled Glass

**WET RATED**



1 Light Pendant  
**Z2911-OBG**

W 9.38" H 19.75"  
Canopy L 4.56" W 4.56"  
3' Chain, 10' Cord  
60 Watt Medium Base  
Clear Seeded Glass

**DAMP RATED**



1 Light Post Mount  
**Z2915-OBG**

W 9.38" H 22.43"  
60 Watt Medium Base  
Clear Seeded Glass

**WET RATED**



2 Light Flushmount  
**Z3017-OBG**

W 15" H 8"  
60 Watt Medium Base  
Clear Beveled Glass

**DAMP RATED**



Large 3 Light Wall Mount  
**Z3024-OBG**

W 12" H 25.8" E 15.7"  
Backplate W 7" H 13"  
60 Watt Candelabra  
Clear Beveled Glass

**WET RATED**

**FEATURES**

- Clear Seeded Glass
- Superior UV Protection Against Fading – Finish Guaranteed for 5 Years
- Wall Mounts & Post Mount are Wet Rated  
Pendant is Damp Rated

**FINISHES**

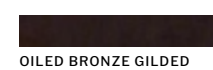

**FEATURES**

- Clear Beveled Glass
- Superior UV Protection Against Fading – Finish Guaranteed for 5 Years
- Wall Mounts & Post Mount are Wet Rated  
Flush Mount & Pendant are Damp Rated

**FINISHES**

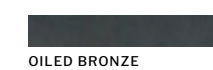



Large 1 Light Wall Mount  
**ZA2414-TW**

WET RATED

W 6.25" H 14" E 8.5"  
Backplate W 6" H 8.75"  
60 Watt Medium Base  
Frosted Acrylic

**FEATURES**

- Frosted Acrylic
- Durable Non-Corrosive UV Resistant Resin Construction
- 5 Year Warranty
- Made in the USA
- Wet Rated



Small 1 Light  
Wall Mount  
**ZA2404-BZ**  
WET RATED

W 5" H 11.38" E 6.75"  
Backplate W 4.63" H 6.88"  
60 Watt Medium Base  
Frosted Acrylic



1 Light Post Mount  
**ZA2415-TB**

WET RATED

W 6.25" H 15"  
60 Watt Medium Base  
Frosted Acrylic

**FINISHES**



BRONZE



TEXTURED BLACK



TEXTURED WHITE



Large 1 Light Wall Mount  
**ZA2414-BZ-C**

WET RATED

W 6.25" H 14" E 8.5"  
Backplate W 6" H 8.75"  
60 Watt Medium Base  
Clear Acrylic

**FEATURES**

- Clear Acrylic
- Durable Non-Corrosive UV Resistant Resin Construction
- 5 Year Warranty
- Made in the USA
- Wet Rated



Small 1 Light  
Wall Mount  
**ZA2404-BZ-C**  
WET RATED

W 5" H 11.38" E 6.75"  
Backplate W 4.63" H 6.88"  
60 Watt Medium Base  
Clear Acrylic



1 Light Post Mount  
**ZA2415-TB-C**

WET RATED

W 6.25" H 15"  
60 Watt Medium Base  
Clear Acrylic

**FINISHES**

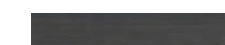

BRONZE



TEXTURED BLACK



Large 1 Light Wall Mount  
**ZA2314-TW**

W 7.13" H 15" E 9"  
Backplate W 6" H 8.88"  
60 Watt Medium Base  
Frosted Acrylic

WET RATED



Small 1 Light Wall Mount  
**ZA2304-TB**

W 6" H 13" E 7"  
Backplate W 4.63" H 7"  
60 Watt Medium Base  
Frosted Acrylic

WET RATED



Large 1 Light Wall Mount  
**ZA2314-TB-C**

W 7.13" H 15" E 9"  
Backplate W 6" H 8.88"  
60 Watt Medium Base  
Clear Acrylic

WET RATED



Small 1 Light Wall Mount  
**ZA2304-BZ-C**

W 6" H 13" E 7"  
Backplate W 4.63" H 7"  
60 Watt Medium Base  
Clear Acrylic

WET RATED

**FEATURES**

- Frosted Acrylic
- Durable Non-Corrosive UV Resistant Resin Construction
- 5 Year Warranty
- Made in the USA
- Wet Rated

**FINISHES**

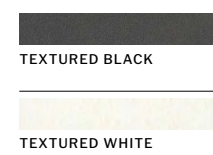

TEXTURED BLACK

TEXTURED WHITE

**FEATURES**

- Clear Acrylic
- Durable Non-Corrosive UV Resistant Resin Construction
- 5 Year Warranty
- Made in the USA
- Wet Rated

**FINISHES**

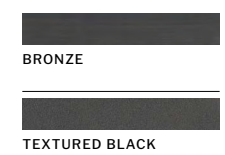

BRONZE

TEXTURED BLACK



**FEATURES**

- Motion Sensor & Photocell Combo Included
- Durable Non-Corrosive UV Resistant Resin Construction
- 5 Year Warranty
- Made in the USA
- Wet Rated

**FINISHES**

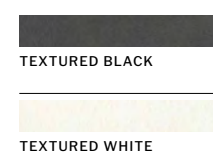

**FEATURES**

- Frosted Polycarbonate Shade
- Durable Non-Corrosive UV Resistant Resin Construction
- 5 Year Warranty
- Made in the USA
- Wet Rated

**FINISHES**

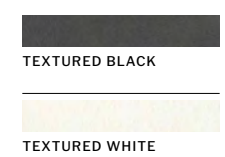





---

Exterior Value Lighting



Large 1 Light Pendant  
**ZA5411-MN**

**DAMP RATED**

W14" H9"  
Canopy DIA 5.12"  
6' Chain, 8' Cord  
60 Watt Medium Base



Large 1 Light Pendant  
**ZA5711-MN**

**DAMP RATED**

W17.88" H10.25"  
Canopy DIA 5"  
6' Cord, 2 x 6" & 2 x 12" Downrods  
60 Watt Medium Base



Small 1 Light  
Wall Mount  
**ZA5404-MN**

**WET RATED**

W11" H10.25" E14.5"  
Backplate DIA 5.5"  
60 Watt Medium Base



Large 1 Light  
Wall Mount  
**ZA5414-MN**

**WET RATED**

W14" H13" E18.38"  
Backplate DIA 5.5"  
60 Watt Medium Base



Small 1 Light  
Pendant  
**ZA5401-MN**

**DAMP RATED**

W11" H7.13"  
Canopy DIA 5.12"  
6' Chain, 8' Cord  
60 Watt Medium Base



Small 1 Light  
Wall Mount  
**ZA5704-MN**

**WET RATED**

W15" H12.8" E20.25"  
Backplate DIA 6.5"  
60 Watt Medium Base



Large 1 Light  
Wall Mount  
**ZA5714-MN**

**WET RATED**

W17.88" H15.38" E24.25"  
Backplate DIA 6.5"  
60 Watt Medium Base



Small 1 Light  
Pendant  
**ZA5701-MN**

**DAMP RATED**

W15" H9.5"  
Canopy DIA 5"  
6' Cord, 2 x 6" & 2 x 12" Downrods  
60 Watt Medium Base

**FEATURES**

- Wall Mounts are Wet Rated  
Pendants are Damp Rated
- Superior UV Protection Against Fading – Finish Guaranteed for 5 Years

**FINISHES**



**MIDNIGHT**

**FEATURES**

- Additional 12" Downrods Available  
Order *RP-9203-MN*
- Superior UV Protection Against Fading – Finish Guaranteed for 5 Years
- Wall Mounts are Wet Rated  
Pendants are Damp Rated

**FINISHES**

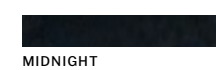

**MIDNIGHT**



Medium 1 Light Wall Mount  
**ZA5014-MN**

W 9" H 13" E 9.75"  
Backplate DIA 5"  
60 Watt Medium Base

**WET RATED**



Small 1 Light Wall Mount  
**ZA5004-MN**

W 6.88" H 10.38" E 8.25"  
Backplate DIA 5"  
60 Watt Medium Base

**WET RATED**



Large 1 Light Wall Mount  
**ZA5024-MN**

W 11" H 15.5" E 11.75"  
Backplate DIA 5"  
60 Watt Medium Base

**WET RATED**

**FEATURES**

- Midnight Shade with White Interior
- Superior UV Protection Against Fading – Finish Guaranteed for 5 Years
- Wet Rated

**FINISHES**

Small 1 Light Pendant  
**ZA5501-MN**

W 9" H 4"  
Canopy DIA 4.72"  
6' Cord, 2 x 6" & 2 x 12" Downrods  
60 Watt Medium Base

**DAMP RATED**



Medium 1 Light Pendant  
**ZA5511-MN**

W 12" H 4.88"  
Canopy DIA 4.72"  
6' Cord, 2 x 6" & 2 x 12" Downrods  
60 Watt Medium Base

**DAMP RATED**



Large 1 Light Pendant  
**ZA5521-MN**



W 15" H 6.13"  
Canopy DIA 5.91"  
6' Cord, 2 x 6" & 2 x 12" Downrods  
60 Watt Medium Base

**DAMP RATED**

**FEATURES**

- Additional 12" Downrods Available  
Order *RP-9202-MN*
- Superior UV Protection Against Fading – Finish Guaranteed for 5 Years
- Wall Mounts are Wet Rated  
Pendants are Damp Rated

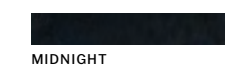
**FINISHES**

Small 1 Light Wall Mount  
**ZA5504-MN**

W 9" H 7.5" E 13.5"  
Backplate DIA 4.75"  
60 Watt Medium Base

**WET RATED**



Medium 1 Light Wall Mount  
**ZA5514-MN**

W 12" H 9.63" E 17.4"  
Backplate DIA 4.75"  
60 Watt Medium Base

**WET RATED**



Large 1 Light Wall Mount  
**ZA5524-MN**

W 15" H 11.63" E 21.5"  
Backplate DIA 5.88"  
60 Watt Medium Base

**WET RATED**



**1 Light Pendant  
ZA3821-MN**

W 9.3" H 15"  
Canopy DIA 5.91"  
60 Watt Medium Base  
Clear Glass

**DAMP RATED**



**Small 1 Light  
Wall Mount  
ZA3804-MN**

W 6.25" H 12" E 8.5"  
Backplate DIA 5.91"  
60 Watt Medium Base  
Clear Glass

**WET RATED**



**Medium 1 Light  
Wall Mount  
ZA3814-MN**

W 7.75" H 15" E 10.5"  
Backplate DIA 7.48"  
60 Watt Medium base  
Clear Glass

**WET RATED**



**1 Light Pendant  
ZA4721-MN**

W 9.5" H 19"  
Canopy DIA 5.91"  
6" Chain, 8' Cord  
6.63" Clear Seeded Glass

**DAMP RATED**



**Small 1 Light  
Wall Mount  
ZA4704-MN**

W 6.5" H 13" E 8.25"  
Backplate DIA 4.88"  
60 Watt Medium Base  
4.5" Clear Seeded Glass

**WET RATED**



**Medium 1 Light  
Wall Mount  
ZA4714-MN**

W 8" H 16" E 10.13"  
Backplate DIA 6"  
60 Watt Medium Base  
5.5" Clear Seeded Glass

**WET RATED**



**2 Light Flushmount  
ZA3837-MN**

W 12" H 6.13" E XX"  
60 Watt Medium Base  
Clear Glass

**DAMP RATED**



**Large 1 Light  
Wall Mount  
ZA3824-MN**

W 9.3" H 18" E 12.63"  
Backplate DIA 7.48"  
60 Watt Medium Base  
Clear Glass

**WET RATED**



**1 Light Post Mount  
ZA4725-MN**

W 9.5" H 20"  
60 Watt Medium Base  
6.63" Clear Seeded Glass

**WET RATED**



**Large 1 Light  
Wall Mount  
ZA4724-MN**

W 9.5" H 19" E 12"  
Backplate DIA 7"  
60 Watt Medium Base  
6.63" Clear Seeded Glass

**WET RATED**

**FEATURES**

- Clear Glass
- Superior UV Protection Against Fading – Finish Guaranteed for 5 Years
- Pendant & Flushmount are Damp Rated  
Wall Mounts are Wet Rated

**FINISHES**



**FEATURES**

- Clear Seeded Glass
- Superior UV Protection Against Fading – Finish Guaranteed for 5 Years
- Wall Mounts & Post Mount are Wet Rated  
Pendant is Damp Rated

**FINISHES**





1 Light Pendant  
ZA4611-MN

DAMP RATED

W 8" H 13"  
Canopy DIA 5"  
6" Chain, 8' Cord  
60 Watt Medium Base, Clear Glass

FEATURES

- Clear Glass
- Superior UV Protection Against Fading – Finish Guaranteed for 5 Years
- Wall Mounts & Post Mount are Wet Rated  
Pendant is Damp Rated

FINISHES



MIDNIGHT



Medium 3 Light  
Wall Mount  
ZA4624-MN

W 10.5" H 13.38" E 9.13"  
Backplate W 4.25" H 7.45"  
60 Watt Medium Base  
Clear Glass

WET RATED



Large 3 Light  
Wall Mount  
ZA4634-MN

W 11.5" H 19" E 12.5"  
Backplate W 5.88" H 9.88"  
60 Watt Medium Base  
Clear Glass

WET RATED



Small 1 Light  
Wall Mount  
ZA4604-MN

W 7" H 12.13" E 8.13"  
Backplate W 4.25" H 7.5"  
60 Watt Medium Base  
Clear Glass

WET RATED



1 Light Post Mount  
ZA4615-MN

W 8" H 16"  
60 Watt Medium Base  
Clear Glass

WET RATED



Extra Large 3 Light Wall Mount  
ZA4644-MN

WET RATED

W 15" H 24.25" E 16"  
Backplate W 7" H 9.88"  
60 Watt Medium Base  
Clear Glass



Medium 1 Light Wall Mount  
ZA4614-MN

WET RATED

W 8" H 13.38" E 9.13"  
Backplate W 4.25" H 7.5"  
60 Watt Medium Base  
Clear Glass



Extra Large 3 Light Wall Mount  
**ZA3234-DBG**  
W 13.25" H 22.25" E 14.88"  
Backplate DIA 6.75"  
60 Watt Candelabra  
9" Clear Seeded Glass  
**WET RATED**



Small 1 Light  
Wall Mount  
**ZA3204-DBG**  
W 7.88" H 12.63" E 8.88"  
Backplate DIA 5"  
60 Watt Medium Base  
5.13" Clear Seeded Glass

**WET RATED**



Medium 1 Light  
Wall Mount  
**ZA3214-DBG**  
W 9.88" H 15.25" E 11"  
Backplate DIA 5"  
60 Watt Medium Base  
6.63" Clear Seeded Glass

**WET RATED**



Large 1 Light  
Wall Mount  
**ZA3224-DBG**  
W 11" H 18.5" E 13"  
Backplate DIA 6.69"  
60 Watt Medium Base  
7.88" Clear Seeded Glass

**WET RATED**

**FEATURES**

- Clear Seeded Glass
- Wet Rated

**FINISHES**

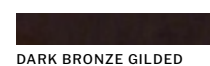

**DARK BRONZE GILDED**



Large 1 Light Wall Mount  
**ZA4324-TB**  
W 8" H 13.25" E 7.75"  
Backplate W 4.5" H 6.5"  
60 Watt Medium Base  
Clear Seeded Glass  
**WET RATED**

**FEATURES**

- Clear Seeded Glass
- Wet Rated



Small Wall Mount  
**ZA4304-TB**  
W 5.5" H 10.13" E 7"  
Backplate W 4.5" H 6.5"  
60 Watt Medium Base  
Clear Seeded Glass  
**WET RATED**



Medium 1 Light  
Wall Mount  
**ZA4314-TB**  
W 8" H 11.5" E 7.25"  
Backplate W 4.5" H 6.5"  
60 Watt Medium Base  
Clear Seeded Glass  
**WET RATED**

**FINISHES**

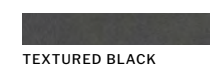

**TEXTURED BLACK**



Extra Large 3 Light Wall Mount  
**ZA2934-TB**

W 14" H 30.5" E 16"  
Backplate W 6.13" H 13.75"  
60 Watt Candelabra  
Clear Seeded Glass

**WET RATED**



Small 1 Light Wall Mount  
**ZA2904-TB**

W 7.88" H 19.25" E 9.5"  
Backplate W 4.5" H 8.88"  
60 Watt Medium Base  
Clear Seeded Glass

**WET RATED**



Medium 3 Light Wall Mount  
**ZA2914-TB**

W 9.88" H 23.25" E 11.63"  
Backplate W 4.5" H 8.88"  
60 Watt Candelabra  
Clear Seeded Glass

**WET RATED**



Large 3 Light Wall Mount  
**ZA2924-TB**

W 12" H 26.5" E 14"  
Backplate W 6.13" H 13.75"  
60 Watt Candelabra  
Clear Seeded Glass

**WET RATED**



Extra Large 3 Light Wall Mount  
**ZA3134-TB**

W 12" H 23.63" E 12"  
Backplate W 8.25" H 8.63"  
60 Watt Candelabra  
Clear Seeded Glass

**WET RATED**



Small 1 Light Wall Mount  
**ZA3104-DBG**

W 7" H 15.13" E 6.75"  
Backplate W 4.88" H 5"  
60 Watt Medium Base  
Clear Seeded Glass

**WET RATED**



Medium 2 Light Wall Mount  
**ZA3114-DBG**

W 8.5" H 18.5" E 8"  
Backplate W 5.88" H 6.38"  
60 Watt Candelabra  
Clear Seeded Glass

**WET RATED**



Large 3 Light Wall Mount  
**ZA3124-TB**

W 10" H 20" E 10"  
Backplate W 6.88" H 7.25"  
60 Watt Candelabra  
Clear Seeded Glass

**WET RATED**

FEATURES

- Clear Seeded Glass
- Wet Rated

FINISHES



FEATURES

- Clear Seeded Glass
- Wet Rated

FINISHES

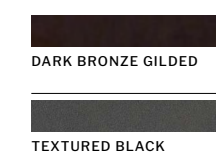



Medium 1 Light Wall Mount  
**Z290-RT**

W 6.5" H 17.75" E 7.75"  
Backplate W 4.33" H 5.75"  
60 Watt Medium Base, Clear Beveled Glass  
Finishes: RT & TB

**WET RATED**



Small 1 Light Wall Mount  
**Z294-TB**

W 6.5" H 12.13" E 7.75"  
Backplate W 4.33" H 5.75"  
60 Watt Medium Base  
Clear Beveled Glass  
Finishes: RT, TB & TW

**WET RATED**



Large 1 Light Wall Mount  
**Z694-TB**

W 9.5" H 18.25" E 9.6"  
Backplate W 4.5" H 7"  
60 Watt Medium Base  
Clear Beveled Glass  
Finishes: TB

**WET RATED**



1 Light Pendant  
**Z291-TB**

W 6.5" H 11"  
Canopy L 4.53" W 4.53"  
3' Chain, 10' Cord  
60 Watt Medium Base  
Clear Beveled Glass  
Finishes: RT & TB

**DAMP RATED**



1 Light Post Mount  
**Z695-TB**

W 9.5" H 21.5"  
60 Watt Medium Base  
Clear Beveled Glass  
Finishes: TB

**WET RATED**



3 Light Post Mount  
**Z335-TB**

W 8" H 22.25"  
60 Watt Candelabra  
Clear Beveled Glass

**WET RATED**



1 Light Post Mount  
**Z325-TB**

W 6.5" H 19.5"  
60 Watt Medium Base  
Clear Beveled Glass

**WET RATED**



1 Light Wall Mount  
**Z324-TB**

W 6.5" H 21.5" E 10"  
Backplate W 4.5" H 11.5"  
60 Watt Medium Base  
Clear Beveled Glass

**WET RATED**



1 Light Wall Mount  
**Z320-TB**

W 6.5" H 21.5" E 10"  
Backplate W 4.5" H 11.5"  
60 Watt Medium Base  
Clear Beveled Glass

**WET RATED**

**FEATURES**

- Clear Beveled Glass
- Wall Mounts & Post Mount are Wet Rated  
Pendant is Damp Rated

**FINISHES**

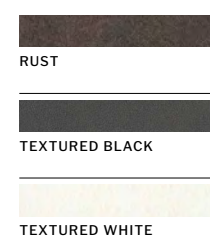

**FEATURES**

- Clear Beveled Glass
- Wet Rated

**FINISHES**

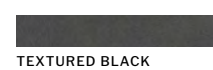





Large 3 Light Wall Mount  
**Z340-TB**

WET RATED

W 9.5" H 23.5" E 9.6"  
Backplate W 4.5" H 7.13"  
60 Watt Candelabra  
Clear Glass



Small 1 Light  
Wall Mount  
**Z380-TB**  
WET RATED

W 8" H 17" E 8"  
Backplate DIA 4.5"  
60 Watt Medium Base  
Clear Glass



3 Light Post Mount  
**Z345-TB**

WET RATED

W 9.5" H 21"  
60 Watt Candelabra  
Clear Glass



1 Light Wall Mount  
**Z170-TB**

W 6" H 15.25" E 8"  
Backplate W 4.25" H 5"  
60 Watt Medium Base  
Clear Beveled Glass

Finishes Available:  
TB & TW

WET RATED



1 Light Wall Mount  
**Z192-TB**

W 4.5" H 8.66" E 5.75"  
Backplate DIA 4.5"  
60 Watt Medium Base  
Clear Beveled Glass

Finishes Available:  
TB

WET RATED



1 Light Wall Mount  
**Z190-TB**

W 5.25" H 8" E 6.5"  
Backplate DIA 4.25"  
60 Watt Medium Base  
Clear Glass

Finishes Available:  
TB

WET RATED



1 Light Wall Mount  
**Z103-TB**

W 8" H 9.5" E 5"  
Backplate W 7.25" H 9.5"  
60 Watt Medium Base  
Acrylic Lens

Finishes Available:  
TB

WET RATED



LED Wall Mount  
**Z192-TB-LED**

W 4.5" H 8.66" E 5.75"  
Backplate DIA 4.5"  
8.74 Watt  
Non-Dimmable LED  
3000K, 513 Lumens

Finishes Available:  
TB & OBO

WET RATED



1 Light Post Mount  
**Z175-TB**

W 6" H 16"  
60 Watt Medium Base  
Clear Beveled Glass

Finishes Available:  
TB

WET RATED



1 Light Wall Mount  
**ZA3404-MN**

W 6.5" H 7.25" E 7.75"  
Backplate DIA 4.75"  
60 Watt Medium Base  
Clear Glass

Finishes Available:  
MN

WET RATED

FEATURES

- Clear Glass
- Wet Rated

FINISHES

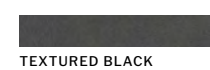

TEXTURED BLACK

FEATURES

- Wet Rated

FINISHES

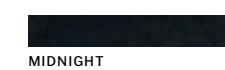

MIDNIGHT



TEXTURED BLACK

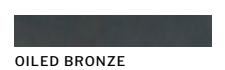

OILED BRONZE



TEXTURED WHITE



Medium 1 Light Wall Mount  
**Z280-TB**  
WET RATED

W 9.5" H 25.25" E 9.75"  
Backplate W 4.25" H 7"  
60 Watt Medium Base  
Clear Beveled Glass



1 Light Pendant  
**Z281-TB**  
DAMP RATED

W 9.5" H 14.5"  
Canopy W 4.53" H 4.53"  
3' Chain, 10' Cord  
60 Watt Medium Base



Medium 1 Light Wall Mount  
**Z284-TB**  
WET RATED

W 9.5" H 18.25" E 9.75"  
Backplate W 4.25" H 7"  
60 Watt Medium Base  
Clear Beveled Glass



Small 1 Light Wall Mount  
**Z260-TB**  
WET RATED

W 6.5" H 16" E 7"  
Backplate W 4.5" H 5.75"  
60 Watt Medium Base  
Clear Beveled Glass



Small 1 Light Wall Mount  
**Z264-TB**  
WET RATED

W 6.5" H 16" E 7"  
Backplate W 4.5" H 5.75"  
60 Watt Medium Base  
Clear Beveled Glass



Large 1 Light Post Mount  
**Z285-TB**  
WET RATED

W 9.5" H 20.5"  
60 Watt Medium Base  
Clear Beveled Glass



3 Light Flushmount  
**Z433-TB**  
DAMP RATED

W 10.75" H 6.75"  
60 Watt Candelabra  
Clear Beveled Glass



Small 1 Light Post Mount  
**Z265-TB**  
WET RATED

W 6.5" H 16.5"  
60 Watt Medium Base  
Clear Beveled Glass



4 Light Flushmount  
**Z434-TB**  
DAMP RATED

W 12.75" H 6.75"  
40 Watt Candelabra  
Clear Beveled Glass

**FEATURES**

- Clear Beveled Glass
- Wall Mounts & Post Mounts are Wet Rated
- Pendant & Flushmounts are Damp Rated

**FINISHES**

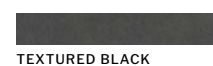

TEXTURED BLACK



Small 1 Light Wall Mount  
**Z317-TB**

WET RATED

W 8" H 17.75" E 11"  
Backplate W 4.38" H 7.63"  
60 Watt Medium Base  
Clear Beveled Glass

**FEATURES**

- Clear Beveled Glass
- Wall Mounts & Post Mounts are Wet Rated
- Pendant is Damp Rated

**FINISHES**

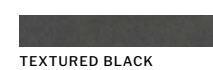

Small 1 Light Wall Mount  
**Z150-TB**

WET RATED

W 8" H 16" E 8.5"  
Backplate W 4.5" H 5"  
60 Watt Medium Base  
Clear Glass



Medium 1 Light  
Wall Mount  
**Z250-TB**

W 9.5" H 24" E 9.69"  
Backplate W 4.5" H 7.25"  
60 Watt Medium Base  
Clear Beveled Glass

WET RATED



Medium 1 Light  
Wall Mount  
**Z254-TB**

W 9.5" H 18.25" E 9.75"  
Backplate W 4.5" H 7.25"  
60 Watt Medium Base  
Clear Beveled Glass

WET RATED



1 Light Post Mount  
**Z255-TB**

W 9.5" H 22"  
60 Watt Medium Base  
Clear Beveled Glass

WET RATED



Small 1 Light  
Wall Mount  
**Z316-TB**

W 8" H 16.75" E 7.4"  
Backplate DIA 4.63"  
60 Watt Medium Base  
Clear Beveled Glass

WET RATED



3 Light Post Mount  
**Z555-TB**

W 12.8" H 27.5"  
60 Watt Candelabra  
Clear Beveled Glass

WET RATED



1 Light Pendant  
**Z251-TB**

W 9.5" H 14.5"  
Canopy W 5.66" H 5.66"  
3' Chain, 10' Cord  
60 Watt Medium Base  
Clear Beveled Glass

DAMP RATED



Large 1 Light Flush/Wall Mount  
**Z395-TB**

W 10" H 5.6"  
Backplate DIA 10"  
60 Watt Medium Base  
Frosted Halophane  
*Finishes Available: SS, TB, & TW*

**WET RATED**



Small 1 Light Flush/Wall Mount  
**Z394-TB**

W 8" H 4.5"  
Backplate DIA 8"  
60 Watt Medium Base  
Frosted Halophane  
*Finishes Available: TB & TW*

**WET RATED**



Small 1 Light Flush/Wall Mount  
**Z396-SS**

L 5" W 8.5" H 4.5"  
Backplate W 8.5" L 5"  
60 Watt Medium Base  
Frosted Halophane  
*Finishes Available: SS, TB, & TW*

**WET RATED**



Small 1 Light Flush/Wall Mount  
**Z390-TB**

W 8.5" H 4.5"  
Backplate DIA 8.5"  
60 Watt Medium Base  
White Frosted Glass  
*Finishes Available: SS, TB, & TW*

**DAMP RATED**



Large 1 Light Flush/Wall Mount  
**Z397-TB**

L 6.5" W 10.6" H 5.75"  
Backplate W 6.5" L 10.6"  
60 Watt Medium Base  
Frosted Halophane  
*Finishes Available: SS & TB*

**WET RATED**



Large 2 Light Round Wall/Ceiling Mount  
**ZA5912-TW**

W 10" H 10" E 3.94"  
Backplate DIA 9.5"  
40 Watt Candelabra  
8.35" White Frosted Glass

**WET RATED**



Small 1 Light Round Wall/Ceiling Mount  
**ZA5902-TB**

W 8" H 8" E 3.94"  
Backplate DIA 7.63"  
60 Watt Candelabra  
6.69" White Frosted Glass

**WET RATED**



Large 2 Light Rectangular Wall/Ceiling Mount  
**ZA6112-TB**

W 7.13" H 14" E 3.94"  
Backplate W 6.88" H 13.75"  
60 Watt Candelabra  
5.91" White Frosted Glass

**WET RATED**



Small 1 Light Rectangular Wall/Ceiling Mount  
**ZA6102-TW**

W 5" H 10" E 3.94"  
Backplate W 4.88" H 9.88"  
60 Watt Candelabra  
3.86" White Frosted Glass

**WET RATED**

FEATURES

- Can be Wall or Ceiling Mounted
- Z390 is Damp Rated
- Z394, Z395, Z396, & Z397 are Wet Rated

FINISHES

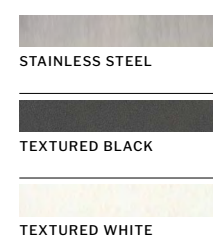

FEATURES

- White Frosted Glass Shade
- Can be Wall or Ceiling Mounted
- Wet Rated

FINISHES

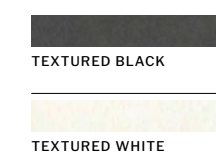



---

## Pendants & Foyers

**NEW**



Ventura Dome Large Pendant  
**59192-BCY**

W 20" H 13.25"  
Canopy DIA 5"  
10' Cord  
60 Watt Medium Base

*Finishes Available:  
BCY, CW, DB, & FB*

**DAMP RATED**

**NEW**



Ventura Dome Large Pendant  
**59192-DB**

W 20" H 13.25"  
Canopy DIA 5"  
10' Cord  
60 Watt Medium Base

*Finishes Available:  
BCY, CW, DB, & FB*

**DAMP RATED**



Gaze Small Pendant  
**56891-SB**

W 10" H 10.88"  
Canopy DIA 5"  
10' Cord  
60 Watt Medium Base  
10" Clear Glass Globe

*Finishes Available:  
CH, FB, & SB*



Gaze Medium Pendant  
**56892-CH-WG**

W 11.88" H 12.8"  
Canopy DIA 5"  
10' Cord  
60 Watt Medium Base  
11.88" White Frosted Globe

*Finishes Available:  
CH, FB, & SB*

**NEW**

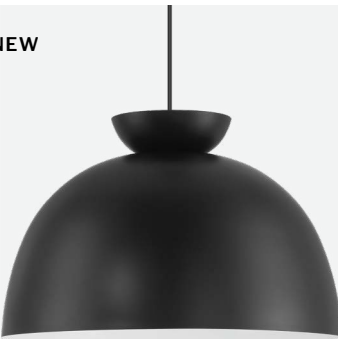

Ventura Dome Large Pendant  
**59192-FB**

W 20" H 13.25"  
Canopy DIA 5"  
10' Cord  
60 Watt Medium Base

*Finishes Available:  
BCY, CW, DB, & FB*

**DAMP RATED**

**NEW**



Ventura Dome Large Pendant  
**59192-CW**

W 20" H 13.25"  
Canopy DIA 5"  
10' Cord  
60 Watt Medium Base

*Finishes Available:  
BCY, CW, DB, & FB*

**DAMP RATED**

**NEW FINISH**



Gaze Large Pendant  
**56893-FB-WG**

W 14" H 15.13"  
Canopy DIA 5"  
10' Cord  
60 Watt Medium Base  
14" White Frosted Globe

*Finishes Available:  
CH, FB, & SB*



Gaze Oval Pendant  
**56894-CH**

W 14" H 8"  
Canopy DIA 5"  
10' Cord  
1x 6" & 3x 12" Downrods  
60 Watt Medium Base  
14" Clear Glass Ellipse

*Finishes Available:  
CH, FB, & SB*

**NEW**

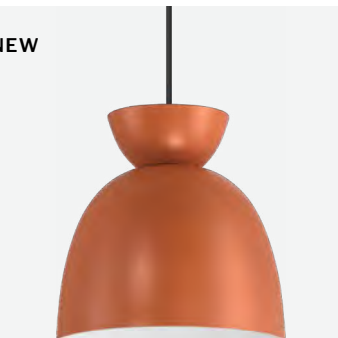

Ventura Dome Small Pendant  
**59191-BCY**

W 7.5" H 7.5"  
Canopy DIA 5"  
10' Cord  
60 Watt Medium Base

*Finishes Available:  
BCY, CW, DB, & FB*

**DAMP RATED**

**NEW**

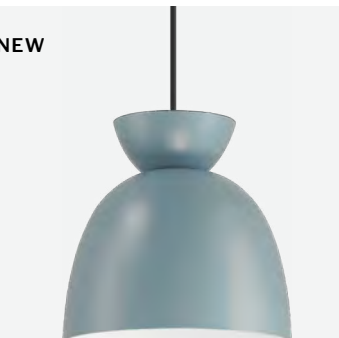

Ventura Dome Small Pendant  
**59191-DB**

W 7.5" H 7.5"  
Canopy DIA 5"  
10' Cord  
60 Watt Medium Base

*Finishes Available:  
BCY, CW, DB, & FB*

**DAMP RATED**

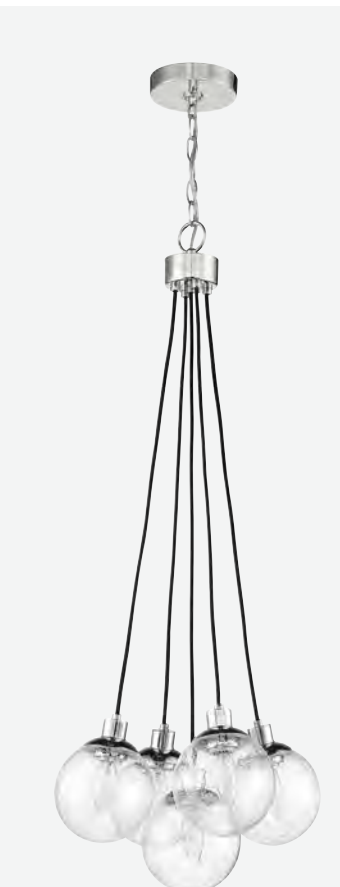

Que 5 Light Pendant  
**53395-CH**

W 14.75" H 39.25"  
Canopy DIA 5"  
6' Chain, 10' Cord  
40 Watt Candelabra  
5.5" Seeded Glass Globe

*Finishes Available:  
CH & FB*



Que 9 Light Pendant  
**53399-FB**

W 16.25" H 39.75"  
Canopy DIA 5"  
6' Chain, 10' Cord  
40 Watt Candelabra  
5.5" Seeded Glass Globe

*Finishes Available:  
CH & FB*

**NEW**

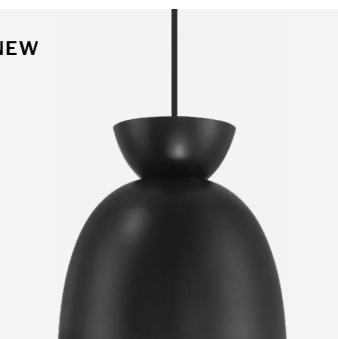

Ventura Dome Small Pendant  
**59191-FB**

W 7.5" H 7.5"  
Canopy DIA 5"  
10' Cord  
60 Watt Medium Base

*Finishes Available:  
BCY, CW, DB, & FB*

**DAMP RATED**

**NEW**



Ventura Dome Small Pendant  
**59191-CW**

W 7.5" H 7.5"  
Canopy DIA 5"  
10' Cord  
60 Watt Medium Base

*Finishes Available:  
BCY, CW, DB, & FB*

**DAMP RATED**



Cubic 8 Light Foyer  
**41538-ABZ**

W 20.5" H 46.5"  
Canopy L 6.77" W 6.3"  
6' Chain, 10' Cord  
60 Watt Medium Base



Cubic 6 Light Foyer  
**41536-ABZ**

W 15.5" H 35"  
Canopy L 6.77" W 6.3"  
6' Chain, 10' Cord  
60 Watt Medium Base



Portrait 8 Light Foyer  
**44938-ESP**

W 21" H 33"  
Canopy DIA 5"  
6' Chain, 10' Cord  
60 Watt Candelabra  
*Finishes Available: ESP & GT*

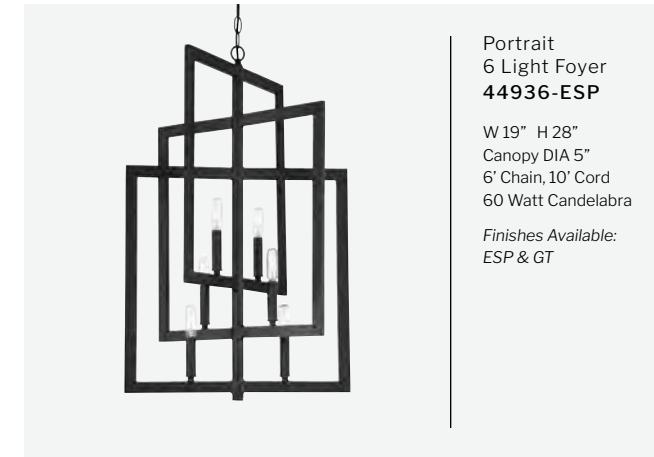

Portrait  
6 Light Foyer  
**44936-ESP**

W 19" H 28"  
Canopy DIA 5"  
6' Chain, 10' Cord  
60 Watt Candelabra  
*Finishes Available:  
ESP & GT*

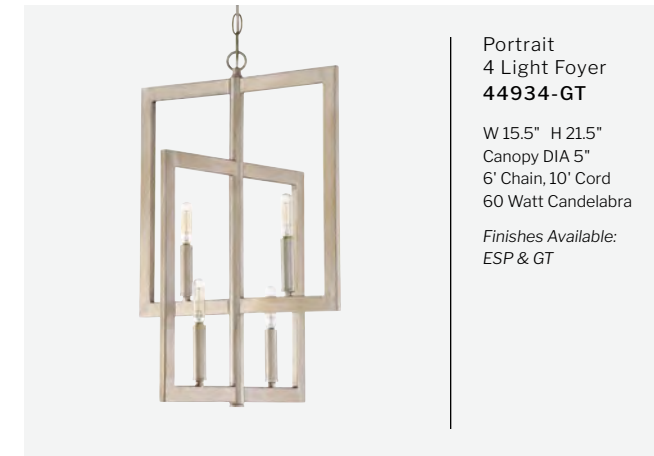

Portrait  
4 Light Foyer  
**44934-GT**

W 15.5" H 21.5"  
Canopy DIA 5"  
6' Chain, 10' Cord  
60 Watt Candelabra  
*Finishes Available:  
ESP & GT*



Cubic  
4 Light Foyer  
**41534-ABZ**

W 10.5" H 24"  
Canopy L 6.77" W 6.3"  
6' Chain, 10' Cord  
60 Watt Medium Base



Chicago 4 Light Foyer  
**53134-BNK**

W 18" H 25.5"  
Canopy DIA 5"  
6' Chain, 10' Cord  
60 Watt Medium Base  
*Finishes Available: BNK & FB*



Museo 28 Light Pendant  
**48628-BNK**

W 48" H 71.63"  
Canopy DIA 10"  
6' Chain, 12' 6" Cord  
40 Watt Candelabra  
*Finishes Available: BNK & SB*



Museo  
12 Light Pendant  
**48690-BNK**

W 29.5" H 32"  
Canopy DIA 6.25"  
6' Chain, 10' Cord  
40 Watt Candelabra  
*Finishes Available:  
BNK & SB*

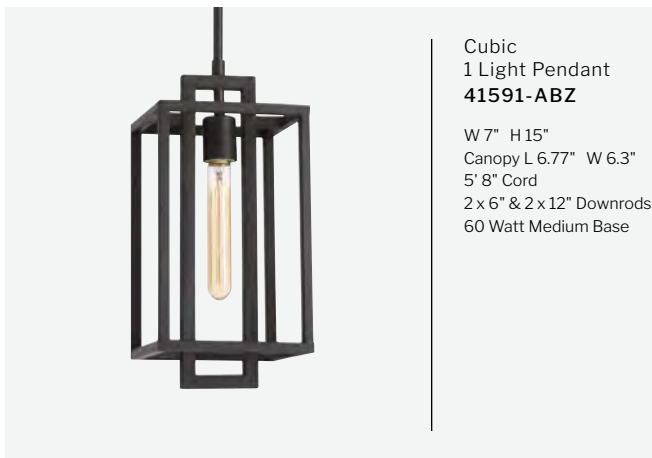

Cubic  
1 Light Pendant  
**41591-ABZ**

W 7" H 15"  
Canopy L 6.77" W 6.3"  
5' 8" Cord  
2 x 6" & 2 x 12" Downrods  
60 Watt Medium Base



Museo  
9 Light Pendant  
**48696-SB**

W 24" H 28"  
Canopy DIA 6.25"  
6' Chain, 10' Cord  
40 Watt Candelabra  
*Finishes Available:  
BNK & SB*

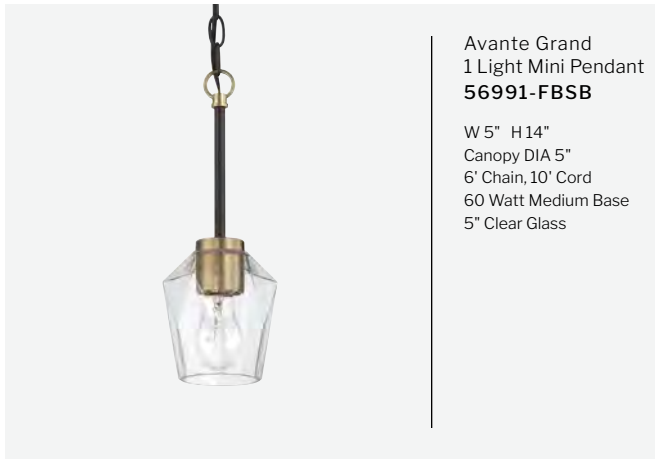

Avante Grand  
1 Light Mini Pendant  
**56991-FBSB**  
W 5" H 14"  
Canopy DIA 5"  
6' Chain, 10' Cord  
60 Watt Medium Base  
5" Clear Glass

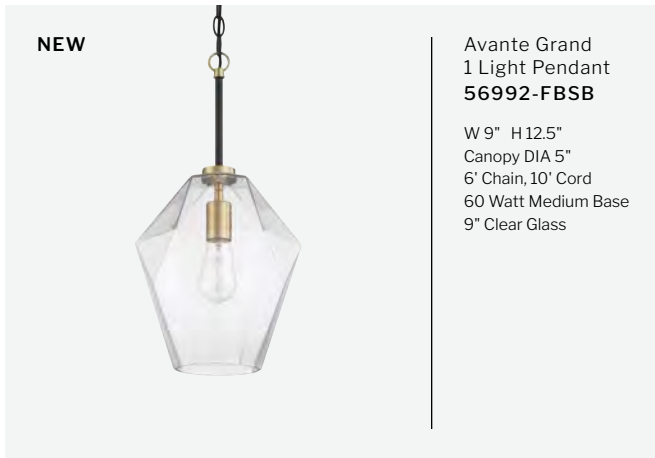

Avante Grand  
1 Light Pendant  
**56992-FBSB**  
W 9" H 12.5"  
Canopy DIA 5"  
6' Chain, 10' Cord  
60 Watt Medium Base  
9" Clear Glass



Graclyn 5 Light Foyer  
**57735-SB**  
W 19.5" H 28.35"  
Canopy DIA 5"  
6' Chain, 9' Cord  
60 Watt Candelabra

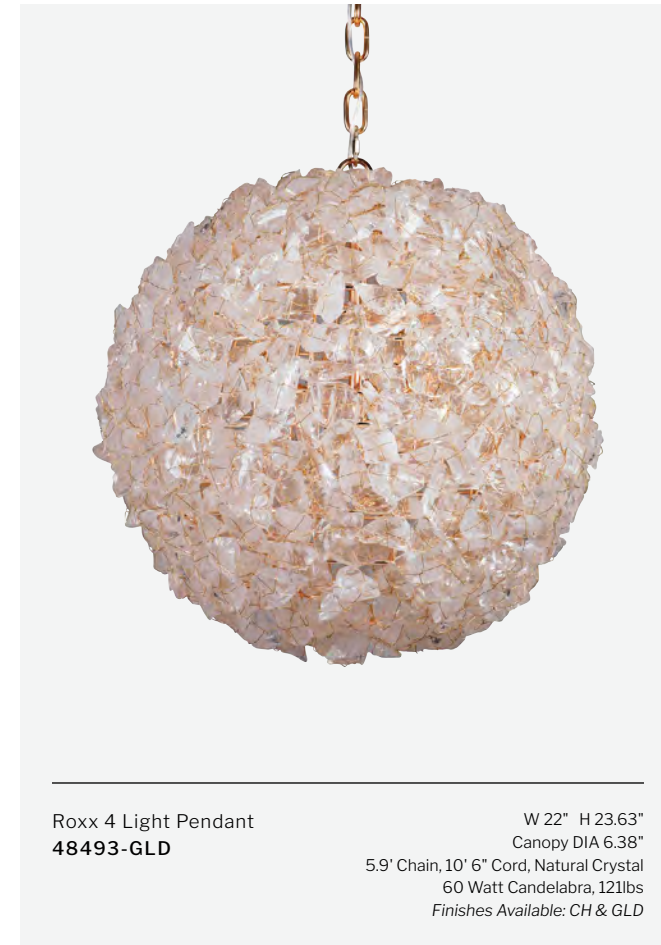

Roxx 4 Light Pendant  
**48493-GLD**  
W 22" H 23.63"  
Canopy DIA 6.38"  
5.9' Chain, 10' 6" Cord, Natural Crystal  
60 Watt Candelabra, 121lbs  
Finishes Available: CH & GLD

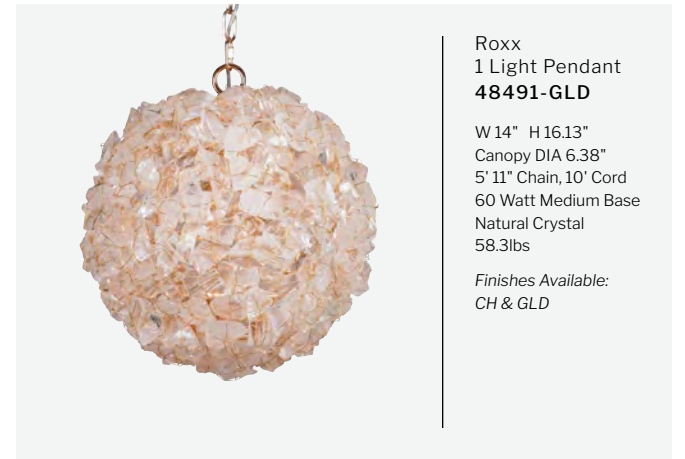

Roxx  
1 Light Pendant  
**48491-GLD**  
W 14" H 16.13"  
Canopy DIA 6.38"  
5' 11" Chain, 10' Cord  
60 Watt Medium Base  
Natural Crystal  
58.3lbs  
Finishes Available:  
CH & GLD

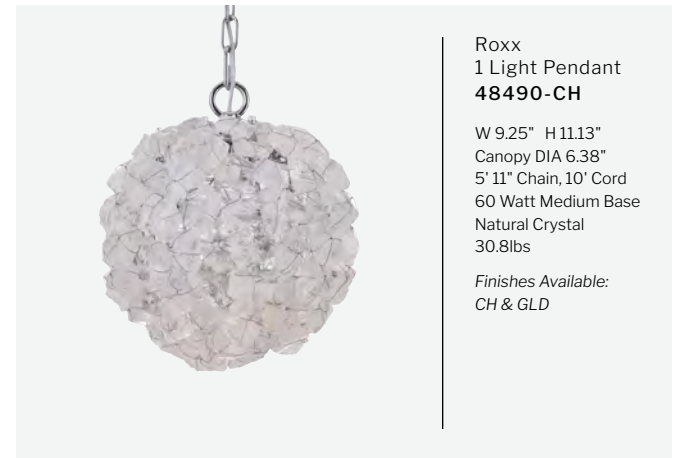

Roxx  
1 Light Pendant  
**48490-CH**  
W 9.25" H 11.13"  
Canopy DIA 6.38"  
5' 11" Chain, 10' Cord  
60 Watt Medium Base  
Natural Crystal  
30.8lbs  
Finishes Available:  
CH & GLD

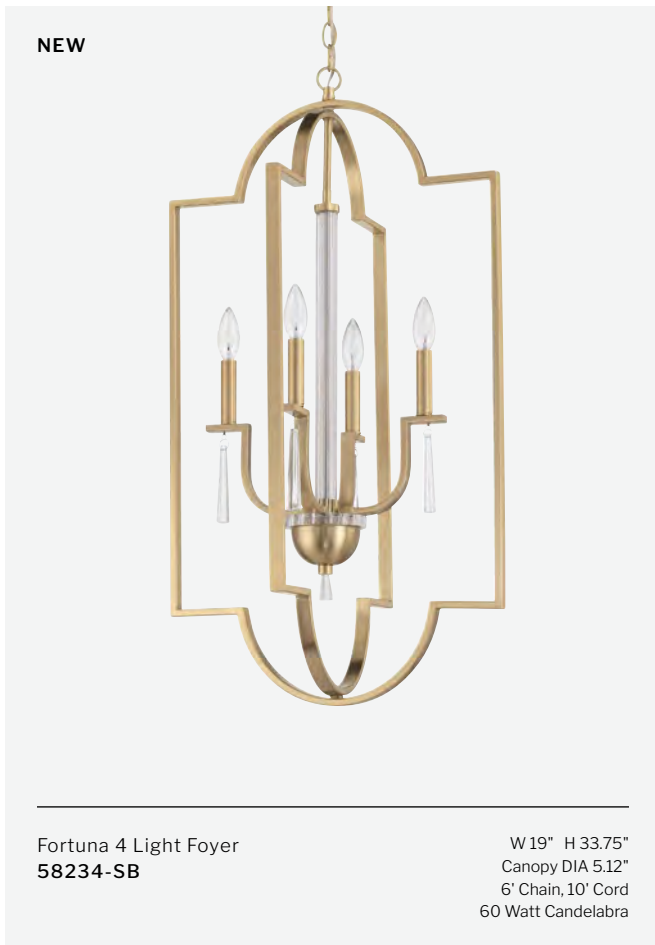

Fortuna 4 Light Foyer  
**58234-SB**  
W 19" H 33.75"  
Canopy DIA 5.12"  
6' Chain, 10' Cord  
60 Watt Candelabra



Fortuna  
1 Light Mini Pendant  
**58291-SB**  
W 8" H 13"  
Canopy DIA 5.12"  
10' Cord  
1x 6" & 3x 12" Downrods  
60 Watt Medium Base  
8" White Linen Shade

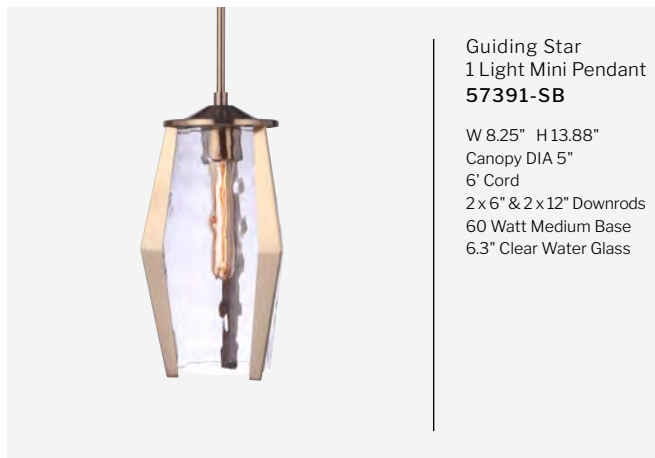

Guiding Star  
1 Light Mini Pendant  
**57391-SB**  
W 8.25" H 13.88"  
Canopy DIA 5"  
6' Cord  
2x 6" & 2x 12" Downrods  
60 Watt Medium Base  
6.3" Clear Water Glass



Vesi  
4 Light Pendant  
**P980FB4**  
W 18" H 27"  
Canopy DIA 5.12"  
6' Chain, 12' 6" Cord  
60 Watt Candelabra  
Clear Textured Glass  
Finishes Available:  
FB & SB



Vesi  
5 Light Pendant  
**P981SB5**  
W 26" H 32"  
Canopy DIA 5.12"  
6' Chain, 12' 6" Cord  
60 Watt Candelabra  
Clear Textured Glass  
Finishes Available:  
FB & SB



Jackie  
38" LED Pendant  
**59491-PLN-LED**  
W 7.13" H 38.25"  
Canopy DIA 7.13"  
28 Watt Dimmable LED  
3000K, 1436 Lumens  
Clear Acrylic Spheres  
Finishes Available:  
PLN & SB

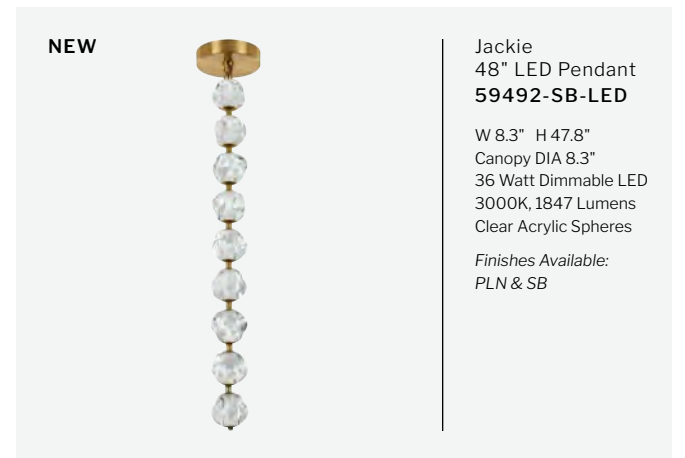

Jackie  
48" LED Pendant  
**59492-SB-LED**  
W 8.3" H 47.8"  
Canopy DIA 8.3"  
36 Watt Dimmable LED  
3000K, 1847 Lumens  
Clear Acrylic Spheres  
Finishes Available:  
PLN & SB





**Myos  
4 Light Pendant  
57994-SNG**  
W 12" H 13.5"  
Canopy DIA 11.02"  
6' Chain, 9' Cord  
60 Watt Medium Base  
4.13" Frosted Ribbed Glass  
*Finishes Available:  
CH & SNG*



**Myos  
6 Light Pendant  
57996-CH**  
W 15.25" H 13.5"  
Canopy DIA 14.96"  
6' Chain, 9' Cord  
60 Watt Medium Base  
4.13" Frosted Ribbed Glass  
*Finishes Available:  
CH & SNG*



**Myos  
1 Light Pendant  
57991-CH**  
W 5" H 13.5"  
Canopy DIA 5"  
6' Chain, 9' Cord  
60 Watt Medium Base  
4.13" Frosted Ribbed Glass  
*Finishes Available:  
CH & SNG*



**Sabrina 9 Light Pendant  
56699-MWWGLR**  
W 25" H 19"  
Canopy DIA 5"  
6' Cord, 2 x 6" & 2 x 12" Downrods  
60 Watt Medium Base  
*Finishes Available: FBGLR & MWWGLR*

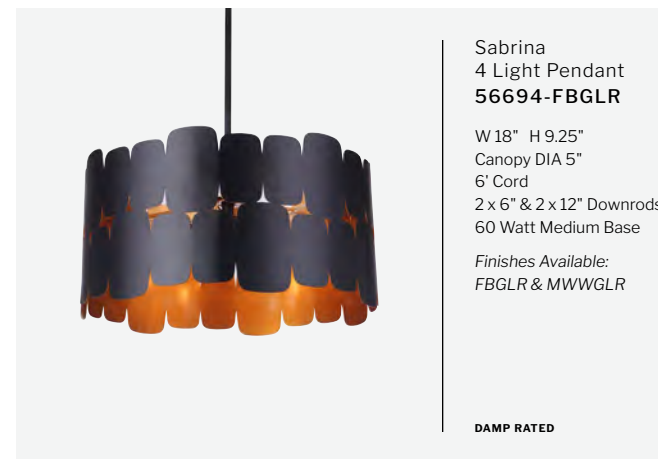

**Sabrina  
4 Light Pendant  
56694-FBGLR**  
W 18" H 9.25"  
Canopy DIA 5"  
6' Cord  
2 x 6" & 2 x 12" Downrods  
60 Watt Medium Base  
*Finishes Available:  
FBGLR & MWWGLR*



**Sabrina  
5 Light Pendant  
56695-FBGLR**  
W 25" H 12.75"  
Canopy DIA 5"  
6' Cord  
2 x 6" & 2 x 12" Downrods  
60 Watt Medium Base  
*Finishes Available:  
FBGLR & MWWGLR*

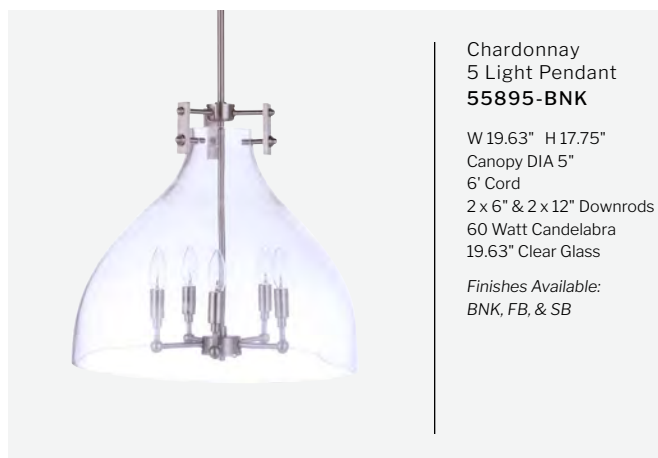

**Chardonay  
5 Light Pendant  
55895-BNK**  
W 19.63" H 17.75"  
Canopy DIA 5"  
6' Cord  
2 x 6" & 2 x 12" Downrods  
60 Watt Candelabra  
19.63" Clear Glass  
*Finishes Available:  
BNK, FB, & SB*

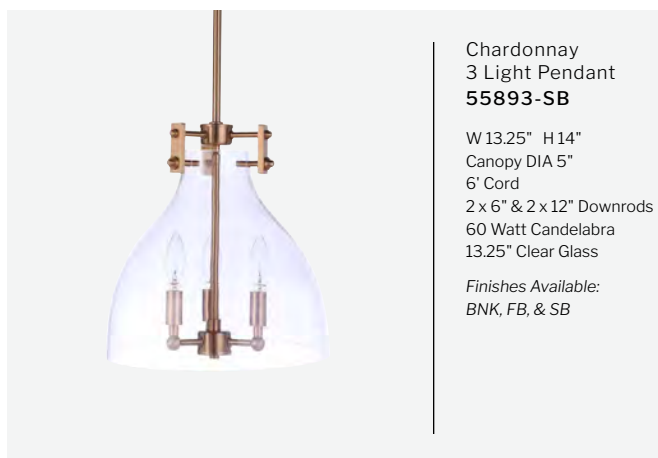

**Chardonay  
3 Light Pendant  
55893-SB**  
W 13.25" H 14"  
Canopy DIA 5"  
6' Cord  
2 x 6" & 2 x 12" Downrods  
60 Watt Candelabra  
13.25" Clear Glass  
*Finishes Available:  
BNK, FB, & SB*

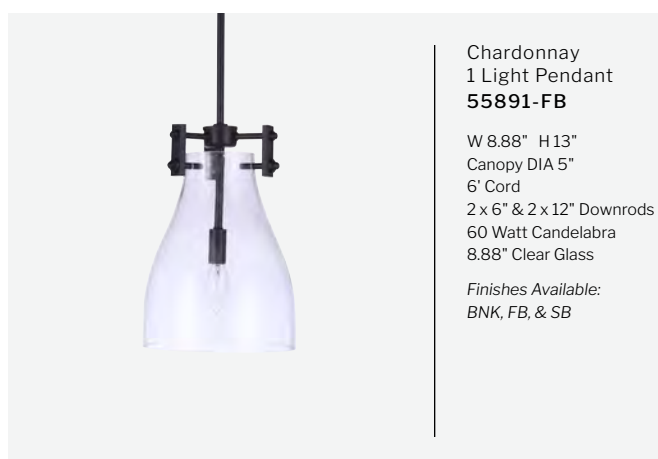

**Chardonay  
1 Light Pendant  
55891-FB**  
W 8.88" H 13"  
Canopy DIA 5"  
6' Cord  
2 x 6" & 2 x 12" Downrods  
60 Watt Candelabra  
8.88" Clear Glass  
*Finishes Available:  
BNK, FB, & SB*



**Hagen  
1 Light Mini Pendant  
51391-PLN**  
W 7.87" H 11"  
Canopy DIA 4.84"  
8' Cord  
60 Watt Medium Base  
7.87" Clear Glass  
Genuine Leather  
*Finishes Available:  
PLN & VB*

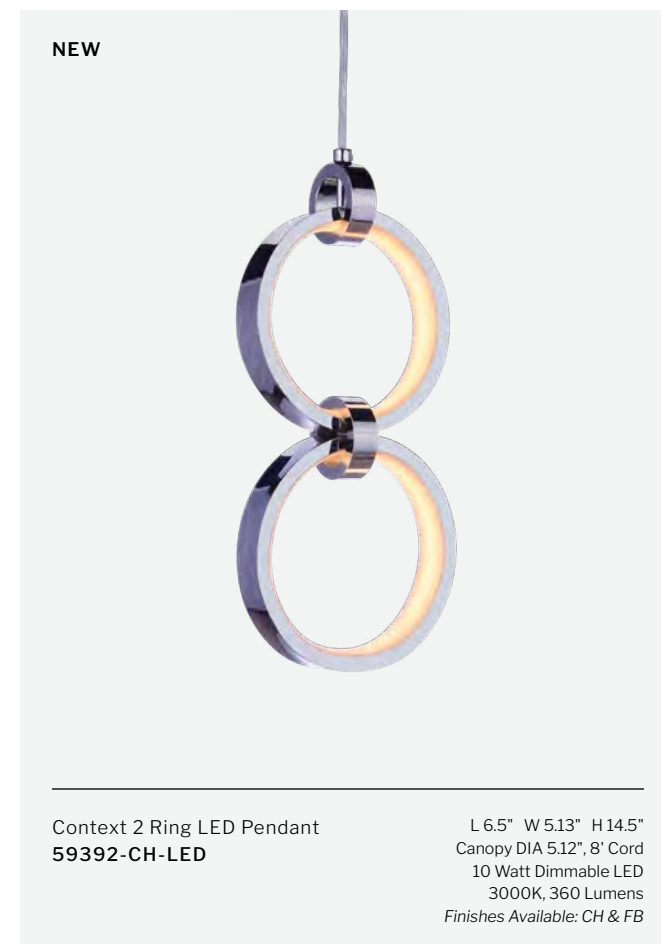

**Context 2 Ring LED Pendant  
59392-CH-LED**  
L 6.5" W 5.13" H 14.5"  
Canopy DIA 5.12", 8' Cord  
10 Watt Dimmable LED  
3000K, 360 Lumens  
*Finishes Available: CH & FB*

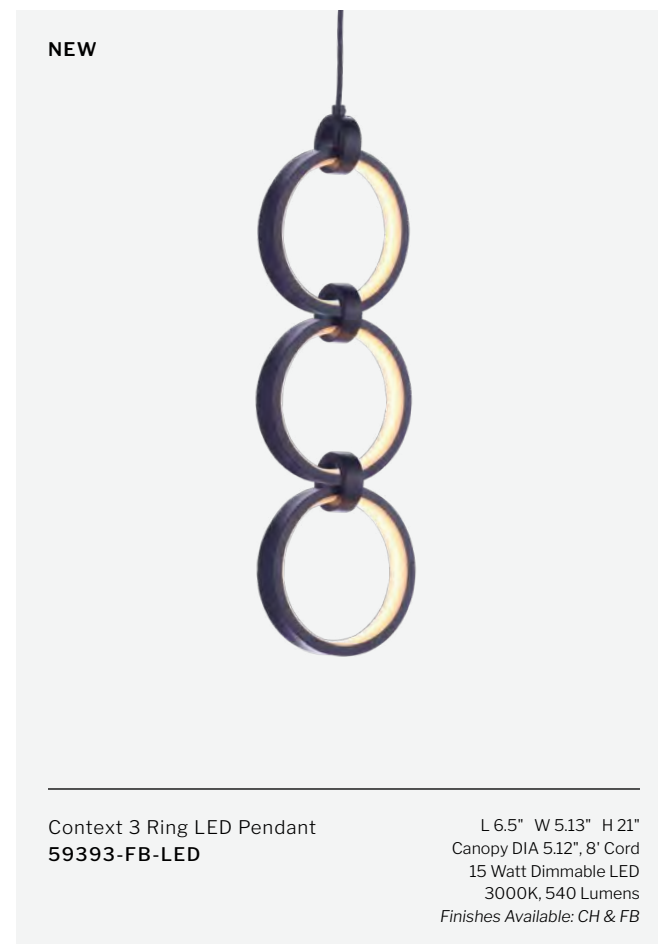

**Context 3 Ring LED Pendant  
59393-FB-LED**  
L 6.5" W 5.13" H 21"  
Canopy DIA 5.12", 8' Cord  
15 Watt Dimmable LED  
3000K, 540 Lumens  
*Finishes Available: CH & FB*

**NEW**



Unwind Large Pendant  
**58891-FB-LED**

W 33.5" H 27.5", Canopy DIA 8.66"  
5' Cord, 2 x 6" & 3 x 12" Downrods  
122 Watt Dimmable LED  
3000K, 6120 Lumens  
*Finishes Available: FB & SB*

**NEW**



Unwind Small Pendant  
**58890-SB-LED**

W 21.63" H 17.4", Canopy DIA 8.66"  
5' Cord, 2 x 6" & 3 x 12" Downrods  
59 Watt Dimmable LED  
3000K, 2970 Lumens  
*Finishes Available: FB & SB*



Pulse LED Pendant  
**55790-FB-LED**

W 17.75" H 9.25"  
Canopy DIA 5.91", 10' Cord  
34 Watt Dimmable LED  
3000K, 2410 Lumens  
*Finishes Available: CHB & FB*



Dolby LED Pendant  
**47891-MBK-LED**

W 13.75" H 16.5"  
Canopy DIA 5.13", 8' Cord  
31.6 Watt Dimmable LED  
3000K, 1444 Lumens

**NEW**



Drama LED Pendant  
**P990FB-LED**

W 6" H 15.5", Canopy DIA 6"  
6' Cord, 2 x 6" & 2 x 12" Downrods  
7 Watt Dimmable LED  
3000K, 280 Lumens  
**DAMP RATED**  
*Finishes Available: FB & W*

**NEW**



Drama LED Pendant  
**P990W-LED**

W 6" H 15.5", Canopy DIA 6"  
6' Cord, 2 x 6" & 2 x 12" Downrods  
7 Watt Dimmable LED  
3000K, 280 Lumens  
**DAMP RATED**  
*Finishes Available: FB & W*



Centric Large LED Pendant  
**55192-BNK-LED**

W 14" H 13.25"  
Canopy DIA 5.12", 8' Cord  
15 Watt Dimmable LED, 3000K, 900 Lumens  
14" Clear Seeded Glass  
*Finishes Available: BNK & SB*



Centric Small LED Pendant  
**55190-BNK-LED**

W 7.38" H 13.25"  
Canopy DIA 5.12"  
8' Cord  
6 Watt Dimmable LED  
3000K, 300 Lumens  
7.38" Clear Seeded Glass  
*Finishes Available: BNK & SB*



Centric Medium LED Pendant  
**55191-SB-LED**

W 10" H 13.25"  
Canopy DIA 5.12"  
8' Cord  
10 Watt Dimmable LED  
3000K, 600 Lumens  
10" Clear Seeded Glass  
*Finishes Available: BNK & SB*



1 Light Mini Pendant  
**P716MBK1**

W 6" H 17"  
Canopy DIA 4.75"  
10' Cord  
60 Watt Medium Base



Kahn  
Small Indoor &  
Outdoor Pendant  
**ZA4911-MNSA**

W 10" H 7"  
Canopy DIA 4.92"  
5' 6" Cord  
2x 6" & 2x 12" Downrods  
60 Watt Medium Base

**DAMP RATED**



Kahn  
Medium Indoor &  
Outdoor Pendant  
**ZA4921-MNSA**

W 15.75" H 15.88"  
Canopy DIA 4.92"  
5' 8" Cord  
2x 6" & 2x 12" Downrods  
60 Watt Medium Base

**DAMP RATED**



Natural Pendant with Woven Shade  
**P2009-FB**

W 11.88" H 15.75"  
Canopy DIA 4.72"  
10' Cord  
60 Watt Medium Base

**DAMP RATED**



Natural Pendant with  
Woven Rattan Shade  
**P920MBK1**

W 18" H 17.75"  
Canopy DIA 4.75"  
10' Cord  
60 Watt Medium Base

**DAMP RATED**



Natural Pendant with  
Woven Rattan Orb  
**P2003-FB**

W 16.5" H 10.25"  
Canopy DIA 4.72"  
10' Cord  
60 Watt Medium Base

**DAMP RATED**



Duke 3 Light 24" Pendant  
**56594-FB**

W 24" H 25.13"  
Canopy DIA 5.12"  
6' Chain, 12' 6" Cord  
60 Watt Medium Base  
Finishes Available: *BNK & FB*



Tyler  
3 Light Foyer  
**50233-FB**

W 21" H 25.25"  
Canopy DIA 5.25"  
6' Chain, 10' Cord  
60 Watt Medium Base  
5.5" Clear Seeded Glass

Finishes Available:  
*BNK & FB*



Duke  
3 Light 18" Pendant  
**56593-BNK**

W 18.13" H 19"  
Canopy DIA 5.12"  
6' Chain, 12' 6" Cord  
60 Watt Medium Base  
18.13" Beige Linen Shade

Finishes Available:  
*BNK & FB*



Natural Pendant with Woven Wood Orb  
**P2001-NT**

W 16.5" H 11.88"  
Canopy DIA 4.72"  
10' Cord  
60 Watt Medium Base

**DAMP RATED**



Natural Pendant  
with Woven Sea  
Grass Dome  
**P2005-NT**

W 22" H 13.75"  
Canopy DIA 4.72"  
10' Cord  
60 Watt Medium Base

**DAMP RATED**



Natural Pendant with  
Woven Straw Shade  
**P915ESP1**

W 19.75" H 19.75"  
Canopy DIA 4.75"  
10' Cord  
60 Watt Medium Base

**DAMP RATED**



Smyth  
1 Light Pendant  
**P960BNK1**

W 10.5" H 10.75"  
Canopy DIA 5.5"  
10' Cord  
1x 6" & 3x 12" Downrods  
60 Watt Medium Base  
10.5" Clear Seeded Glass

Finishes Available:  
BNK & FB



1 Light Pendant  
**P455AGC1**

W 5.75" H 11.38"  
Canopy DIA 4.75"  
10' Cord  
60 Watt Medium Base  
5.75" Clear Water Glass



Jackson  
3 Light Pendant  
**P975SB3**

W 13.63" H 17.5"  
Canopy DIA 5"  
6' Chain, 9' Cord  
60 Watt Medium Base  
13.63" Glass Type

Finishes Available:  
CH & SB

DAMP RATED



1 Light Pendant  
**P435ESP1**

W 6" H 12"  
Canopy DIA 5"  
10' Cord  
1x 6" & 3x 12" Downrods  
60 Watt Medium Base  
6" Clear Glass



Flynt Large 4 Light Pendant  
**52936-FB**

W 19" H 29"  
Canopy L 5.88" W 5.88"  
6' Chain, 10' Cord  
60 Watt Candelabra



Flynt  
Small 4 Light  
Pendant  
**52934-FB**

W 12" H 17.7"  
Canopy L 5.5" W 5.5"  
6' Chain, 10' Cord  
60 Watt Candelabra



Flynt  
Medium 4 Light  
Pendant  
**52935-FB**

W 16" H 23.25"  
Canopy L 5.88" W 5.88"  
6' Chain, 10' Cord  
60 Watt Candelabra

NEW



Aaron Large 4 Light Pendant  
**58094-FBSB**

W 18.9" H 32.48"  
Canopy L 5.51" W 5.51"  
6' Chain, 9' Cord  
60 Watt Medium Base



Aaron  
Small 4 Light  
Pendant  
**P986FBSB4**

W 13" H 24.5"  
Canopy L 5.51" W 5.51"  
6' Chain, 9' Cord  
60 Watt Medium Base



Aaron  
1 Light Mini  
Pendant  
**P985FBSB1**

W 8" H 13.5"  
Canopy L 5.51" W 5.51"  
6' Cord  
1x 7.5" & 3x 15" Downrods  
60 Watt Medium Base



Flynt II  
Small 4 Light  
Pendant  
**56334-FBBNK**

W 12" H 19.5"  
Canopy L 5.51" W 5.51"  
6' Chain, 8' Cord  
60 Watt Candelabra

Finishes Available:  
BNK & FBBNK



Flynt II  
Medium 4 Light  
Pendant  
**56335-BNK**

W 16" H 23.38"  
Canopy L 5.51" W 5.51"  
6' Chain, 8' Cord  
60 Watt Candelabra

Finishes Available:  
BNK & FBBNK



Flynt II Large 4 Light Pendant  
**56336-BNK**

W 20" H 25.88"  
Canopy L 5.51" W 5.51"  
6' Chain, 8' Cord  
60 Watt Candelabra  
Finishes Available: BNK & FBBNK



**Collins  
1 Light Mini Pendant  
54291-FB**

W 5.13" H 14"  
Canopy DIA 5.12"  
10' Cord  
1x 6" & 3x 12" Downrods  
60 Watt Medium Base  
4.75" Hammered Glass

*Finishes Available:  
BNK & FB*



**Collins 3 Light Pendant  
54293-FB**

W 17.75" H 21"  
Canopy DIA 5.12"  
6' Chain, 10' Cord, 60 Watt Medium Base  
16.5" Hammered Glass

*Finishes Available: BNK & FB*



**1 Light Pendant  
P725BNK1**

W 6.63" H 13"  
Canopy DIA 4.75"  
10' Cord  
60 Watt Medium Base  
6.63" Hammered Glass



**1 Light Pendant  
P720BNK1**

W 6" H 12.5"  
Canopy DIA 4.75"  
10' Cord  
60 Watt Medium Base  
6" Burst Glass

UNLIT      LIT



**1 Light Pendant  
P726BNK1**

W 9" H 17"  
Canopy DIA 4.75"  
10' Cord  
1x 6" & 3x 12" Downrods  
60 Watt Medium Base  
9" Hammered Glass



**1 Light Pendant  
P600CH1**

W 10.5" H 17.25"  
Canopy DIA 4.75"  
10' Cord  
60 Watt Medium Base  
10.5" Clear Glass



**1 Light Pendant  
P445BNK1**

W 6" H 11.75"  
Canopy DIA 5"  
10' Cord  
60 Watt Medium Base  
6" Clear Glass



**Danbury  
5 Light Pendant  
36795-MBK**

W 25.4" H 8.25"  
Canopy DIA 6"  
7' Cord  
1x 6" & 4x 12" Downrods  
60 Watt Candelabra  
24.75" Hard Back Organza



**Winton  
3 Light Foyer  
35133-WP**

W 16.5" H 28"  
Canopy DIA 5.98"  
10' Chain, 12' Cord  
60 Watt Candelabra



**Elliot 5 Light Pendant  
55395-SB**

W 16.38" H 20.13"  
Canopy DIA 5", 6' Chain, 7' Cord  
60 Watt Medium Base  
15" Clear Glass

*Finishes Available: BNK, FB, SB*



**Danbury  
1 Light Mini Pendant  
36791-MBK**

W 8" H 10.25"  
Canopy DIA 6"  
7' Cord  
1x 6" & 4x 12" Downrods  
60 Watt Medium Base  
7.25" Hard Back Organza



**Winton  
5 Light Foyer  
35135-WP**

W 19" H 32"  
Canopy DIA 5.98"  
10' Chain, 12' Cord  
60 Watt Candelabra



**Jolenne  
6 Light Foyer  
57036-FB**

W 15" H 24"  
Canopy DIA 5"  
6' Chain, 10' Cord  
60 Watt Candelabra

*Finishes Available:  
BNK & FB*



**1 Light Pendant  
P760MBKPAB1**

W 7" H 8.63"  
Canopy DIA 4.75"  
10' Cord  
60 Watt Medium Base

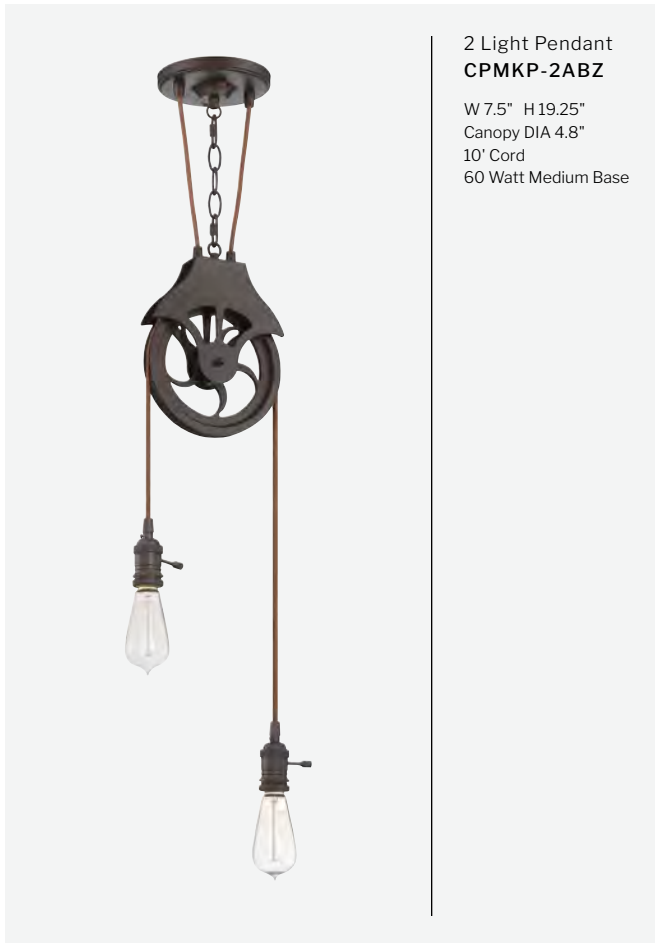

**2 Light Pendant  
CPMKP-2ABZ**  
W 7.5" H 19.25"  
Canopy DIA 4.8"  
10' Cord  
60 Watt Medium Base

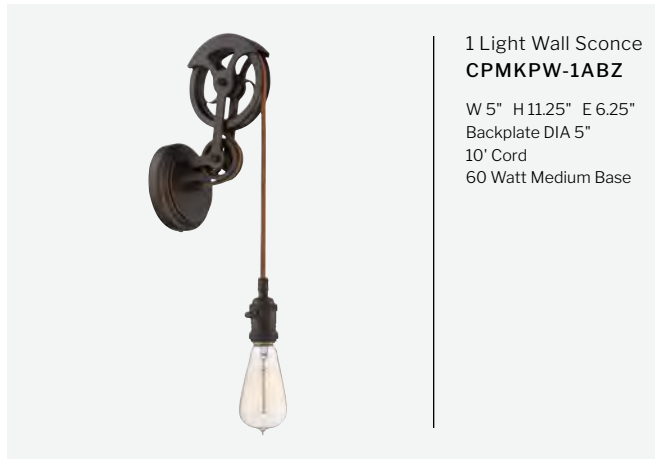

**1 Light Wall Sconce  
CPMKPW-1ABZ**  
W 5" H 11.25" E 6.25"  
Backplate DIA 5"  
10' Cord  
60 Watt Medium Base



**Pendant Kit  
CPM-PNK**  
W 5.13" H 2.5"  
Canopy DIA 5.12"  
8' Cord  
60 Watt Medium Base  
*Finishes Available:  
JBZ, MBK & PNK*

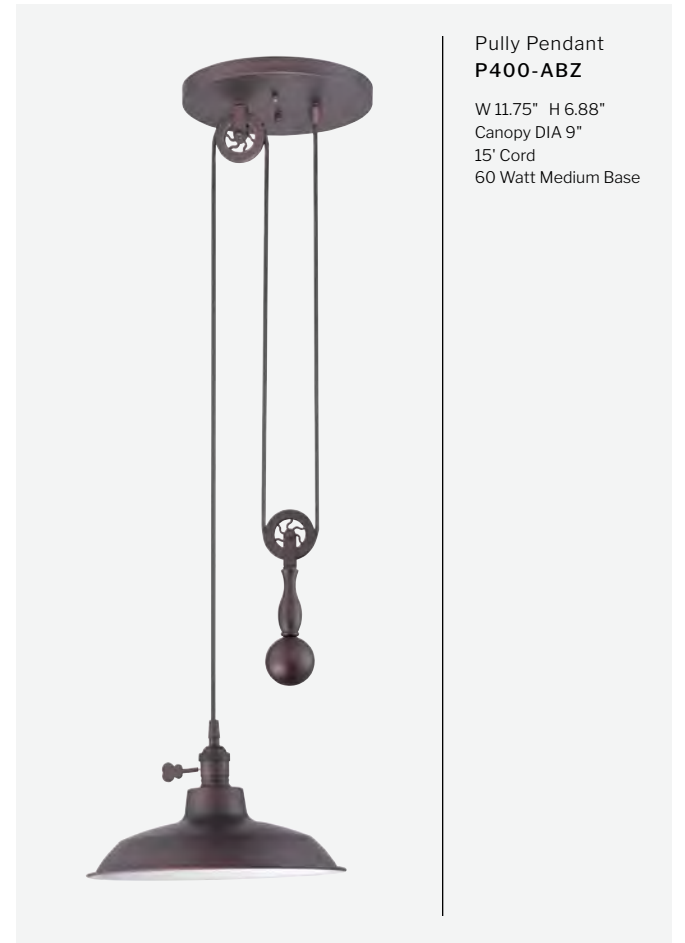

**Pully Pendant  
P400-ABZ**  
W 11.75" H 6.88"  
Canopy DIA 9"  
15' Cord  
60 Watt Medium Base

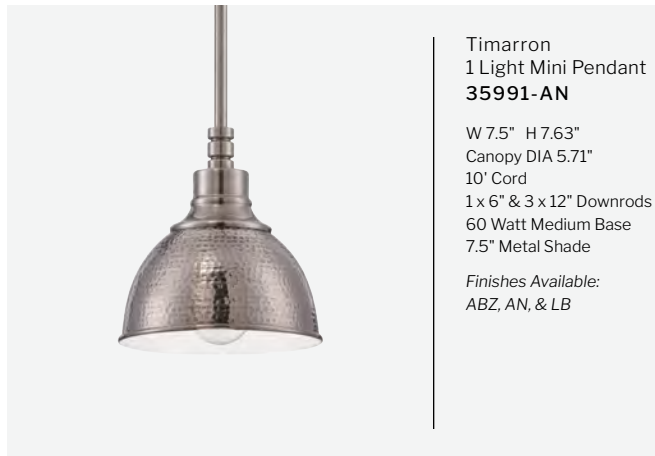

**Timarron  
1 Light Mini Pendant  
35991-AN**  
W 7.5" H 7.63"  
Canopy DIA 5.71"  
10' Cord  
1x 6" & 3 x 12" Downrods  
60 Watt Medium Base  
7.5" Metal Shade  
*Finishes Available:  
ABZ, AN, & LB*



**Pendant Kit  
CPM-JBZ**  
W 5.13" H 2.5"  
Canopy DIA 5.12"  
8' Cord  
60 Watt Medium Base  
*Finishes Available:  
JBZ, MBK, & PNK*

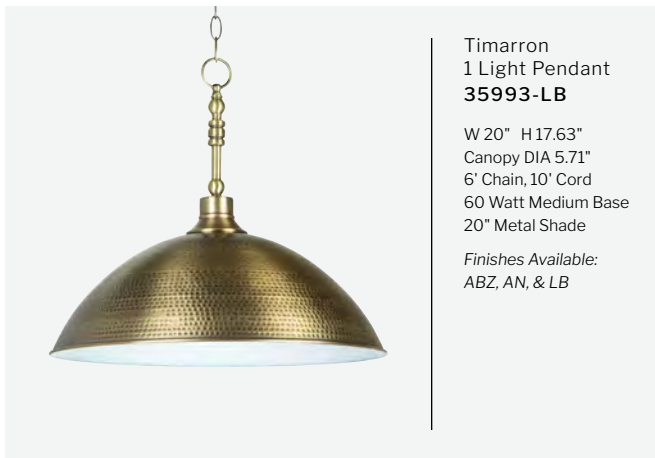

**Timarron  
1 Light Pendant  
35993-LB**  
W 20" H 17.63"  
Canopy DIA 5.71"  
6' Chain, 10' Cord  
60 Watt Medium Base  
20" Metal Shade  
*Finishes Available:  
ABZ, AN, & LB*



**Foxwood  
3 Light Pendant  
53692-FBDT**  
W 11.88" H 34"  
Canopy DIA 11"  
8' Cord  
60 Watt Medium Base  
4.88" Clear Glass  
*Finishes Available:  
BNK & FBDT*

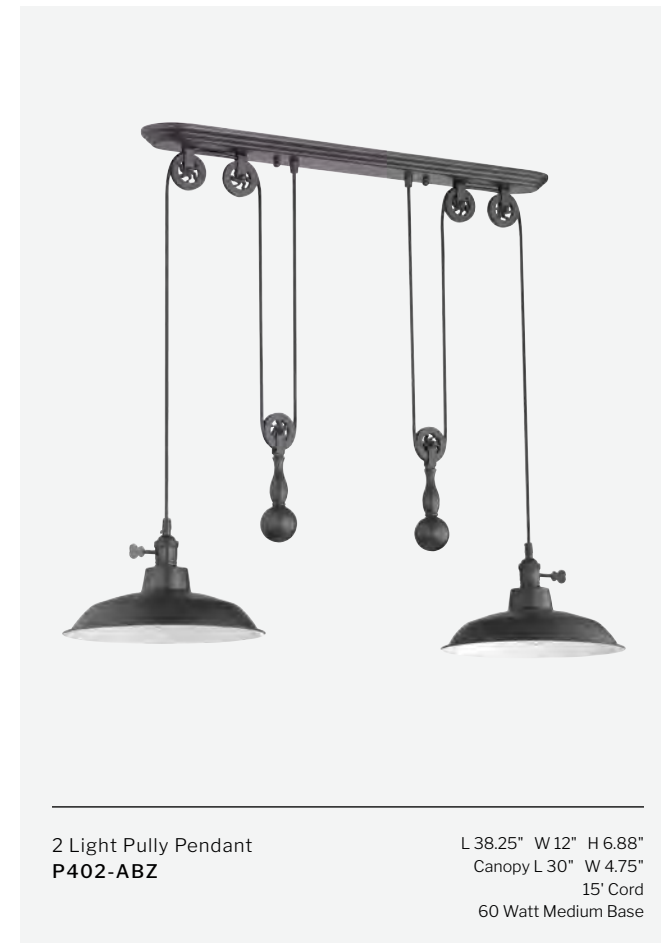

**2 Light Pully Pendant  
P402-ABZ**  
L 38.25" W 12" H 6.88"  
Canopy L 30" W 4.75"  
15' Cord  
60 Watt Medium Base



**3 Light Pully Pendant  
P403-ABZ**  
L 52.13" W 12" H 6.88"  
Canopy L 48" W 4.75"  
15' Cord  
60 Watt Medium Base

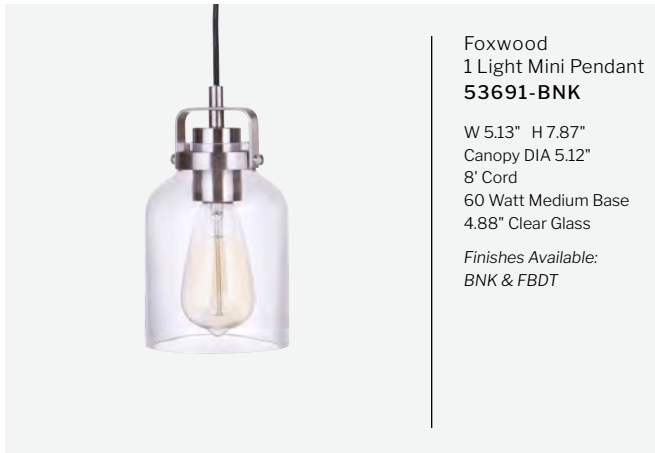

**Foxwood  
1 Light Mini Pendant  
53691-BNK**  
W 5.13" H 7.87"  
Canopy DIA 5.12"  
8' Cord  
60 Watt Medium Base  
4.88" Clear Glass  
*Finishes Available:  
BNK & FBDT*



Natural Plug-In Swag Pendant  
**SW2001-NT**

W 16.5" H 11.88"  
15' Cord  
60 Watt Medium Base  
16.5" Wood Shade

DAMP RATED



Natural Plug-In Swag Pendant  
**SW2009-FB**

W 11.81" H 15.75"  
15' Cord  
60 Watt Medium Base  
11.81" Rattan Shade

DAMP RATED



Rive Plug-In Swing Arm Wall Sconce  
**56761P-FB**

W 6.5" H 10.88" E 11"  
Backplate L 5" H 7"  
6' Plug-In Cord, 40 Watt Medium Base  
On/Off Toggle Switch on Backplate

DAMP RATED



Wentworth Plug-In Swing Arm Sconce  
**57861P-FBSNG**

W 7.28" H 13.38" E 11.5"  
Backplate DIA 7.25"  
6' Plug-In Cord, 60 Watt Medium Base  
On/Off Toggle Switch on Backplate



Natural Plug-In Swag Pendant  
**SW2005-NT**

W 22" H 13.75"  
15' Cord  
60 Watt Medium Base  
22" Grass Shade

DAMP RATED



Natural Plug-In Swag Pendant  
**SW2003-FB**

W 16.5" H 10.25"  
15' Cord  
60 Watt Medium Base  
16.5" Rattan Shade

DAMP RATED



Swag Portable Pendant Kit  
**SW1001-W**

15' Plug-In Cord  
In-Line On/Off Switch  
2 Swag Hooks  
2 Wall/Ceiling Anchors  
60 Watt Medium Base

Finishes Available:  
BNK & W



Swag Portable Pendant Kit  
**SW1002-FB**

15' Plug-In Cord  
In-Line On/Off Switch  
2 Swag Hooks  
2 Wall/Ceiling Anchors  
60 Watt Medium Base



Swag Portable Pendant Kit  
**SW1003-BNK**

15' Plug-In Cord  
15' BNK Chain  
Canopy DIA 5"  
In-Line On/Off Switch  
2 Swag Hooks  
2 Wall/Ceiling Anchors  
60 Watt Medium Base



Swag Portable Pendant Kit  
**SW1004-FB**

15' Plug-In Cord  
15' FB Chain  
Canopy DIA 5"  
In-Line On/Off Switch  
2 Swag Hooks  
2 Wall/Ceiling Anchors  
60 Watt Medium Base

FINISHES

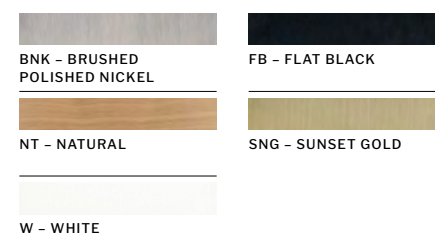



---

## Vanities





**3 Light Vanity  
18719FBSB3**

W 18.5" H 9" E 6.25"  
Backplate DIA 4.75"  
60 Watt Medium Base  
4.75" Clear Glass

**FEATURES**

- Clear Glass
- Up or Down Wall Mount
- Damp Rated

**FINISHES**

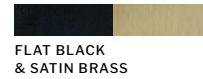



**1 Light Wall Sconce  
18705FBSB1**

W 4.75" H 9" E 6.25"  
Backplate DIA 4.75"  
60 Watt Medium Base  
4.75" Clear Glass



**2 Light Vanity  
18712FBSB2**

W 11.5" H 9" E 6.25"  
Backplate DIA 4.75"  
60 Watt Medium Base  
4.75" Clear Glass



**4 Light Vanity  
18726FBSB4**

W 25.5" H 9" E 6.25"  
Backplate DIA 4.75"  
60 Watt Medium Base  
4.75" Clear Glass



**5 Light Vanity  
18733FBSB5**

W 32.5" H 9" E 6.25"  
Backplate DIA 4.75"  
60 Watt Medium Base  
4.75" Clear Glass



**3 Light Vanity  
17423CH3**

W 23" H 7.75" E 6.25"  
Backplate W 22.99" H 4.49"  
60 Watt Medium Base  
4.33" Clear Glass

**FEATURES**

- Clear Glass
- Up or Down Wall Mount
- Damp Rated

**FINISHES**

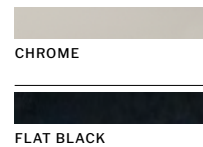

**1 Light Wall Sconce  
17405FB1**

W 4.5" H 7.75" E 6.25"  
Backplate W 4.49" H 6.5"  
60 Watt Medium Base  
4.33" Clear Glass



**2 Light Vanity  
17414CH2**

W 14" H 7.75" E 6.25"  
Backplate W 13.19" H 4.49"  
60 Watt Medium Base  
4.33" Glass Type



**4 Light Vanity  
17432FB4**

W 32" H 7.75" E 6.25"  
Backplate W 31.97" H 4.49"  
60 Watt Medium Base  
4.33" Clear Glass



**5 Light Vanity  
17441CH5**

W 41" H 7.75" E 6.25"  
Backplate W 40.94" H 4.49"  
60 Watt Medium Base  
4.33" Clear Glass



**3 Light Vanity  
18524FB3**

W 24.25" H 7.63" E 6.5"  
Backplate W 23.39" H 4.75"  
60 Watt Medium Base  
4.25" Clear Glass

**FEATURES**

- Clear Glass
- Up or Down Wall Mount
- Damp Rated

**FINISHES**

**3 Light Vanity  
16323BNK3**

W 22.5" H 9" E 7.5"  
Backplate L 22.44" H 4.72"  
60 Watt Medium Base  
5.5" Clear Glass

**FEATURES**

- Clear Glass
- Up or Down Wall Mount
- Damp Rated

**FINISHES**

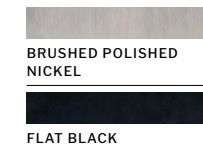

**1 Light Wall Sconce  
18506BNK1**

W 5.5" H 8" E 6.5"  
Backplate W 4.75" H 7.25"  
60 Watt Medium Base  
4.25" Clear Glass



**2 Light Vanity  
18514FB2**

W 14" H 7.63" E 6.5"  
Backplate W 13.25" H 4.75"  
60 Watt Medium Base  
4.25" Clear Glass



**4 Light Vanity  
18532BNK4**

W 32" H 7.63" E 6.5"  
Backplate W 31.25" H 4.75"  
60 Watt Medium Base  
4.25" Clear Glass



**1 Light Wall Sconce  
16306FB1**

W 5.5" H 9" E 7.5"  
Backplate W 4.72" H 6.5"  
60 Watt Medium Base  
5.5" Clear Glass



**2 Light Vanity  
16314BNK2**

W 14" H 9" E 7.5"  
Backplate W 13.98" H 4.72"  
60 Watt Medium Base  
5.5" Clear Glass



**4 Light Vanity  
16331FB4**

W 31" H 9" E 7.5"  
Backplate W 30.91" H 4.72"  
60 Watt Medium Base  
5.5" Clear Glass



**5 Light Vanity  
16340BNK5**

W 39.5" H 9" E 7.5"  
Backplate W 39.37" H 4.72"  
60 Watt Medium Base  
5.5" Clear Glass



**3 Light Vanity  
58103-FB**

W 24" H 9.13" E 7.5"  
Backplate W 24" H 4.57"  
60 Watt Medium Base  
4.25" Clear Glass



**1 Light Wall Sconce  
58101-CH**

W 5" H 9.13" E 7.5"  
Backplate DIA 5"  
60 Watt Medium Base  
4.25" Clear Glass



**LED Vanity  
55700-FB-LED**

W 30" H 5.5" E 4.75"  
Backplate DIA 4.75"  
18 Watt Dimmable LED  
3000K, 1620 Lumens

**FEATURES**

- Clear Glass
- Damp Rated

**FINISHES**

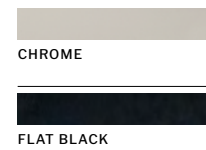

**2 Light Vanity  
58102-FB**

W 12.75" H 9.13" E 7.5"  
Backplate W 12" H 4.57"  
60 Watt Medium Base  
4.25" Clear Glass





**4 Light Vanity  
58104-CH**

W 30" H 9.13" E 7.5"  
Backplate W 30" H 4.57"  
60 Watt Medium Base  
4.25" Clear Glass

**FEATURES**

- White Opal LED Shade
- Horizontal or Vertical Wall Mount
- Indoor Rated

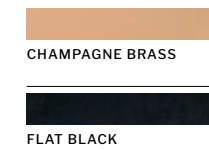
**FINISHES**

**LED Sconce  
55760-CHB-LED**

W 4.75" H 18" E 4.5"  
Backplate DIA 4.75"  
12 Watt Dimmable LED  
3000K, 1080 Lumens



**LED Vanity  
11924FBSB-LED**

W 24" H 5" E 4.33"  
Backplate W 14" H 4.92"  
20 Watt Dimmable LED, 3000K, 1129 Lumens  
Clear Artisan Glass



**3 Light LED Vanity  
59303-CH-LED**

W 24" H 6.5" E 3.54"  
Backplate W 23" H 5.43"  
15 Watt Dimmable LED  
3000K, 540 Lumens



**1 Light LED  
Wall Sconce  
59301-FB-LED**

W 6.5" H 8" E 3.54"  
Backplate DIA 5"  
5 Watt Dimmable LED  
3000K, 180 Lumens

**FEATURES**

- Clear Artisan Glass
- Horizontal or Vertical Wall Mount
- Damp Rated

**FINISHES**





**LED Wall Sconce  
11912FBPLN-LED**

W 11.5" H 6.75" E 4.33"  
Backplate W 6.88" H 4.33"  
10 Watt Dimmable LED, 3000K, 459 Lumens  
Clear Artisan Glass

**FEATURES**

- ADA Compliant
- Damp Rated

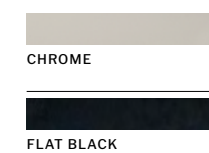
**FINISHES**

**2 Light LED Vanity  
59302-CH-LED**

W 15.38" H 6.5" E 3.54"  
Backplate W 14.38" H 5.43"  
10 Watt Dimmable LED  
3000K, 360 Lumens



**4 Light LED Vanity  
59304-FB-LED**

W 32.88" H 6.5" E 3.54"  
Backplate W 32.09" H 5.43"  
20 Watt Dimmable LED  
3000K, 720 Lumens

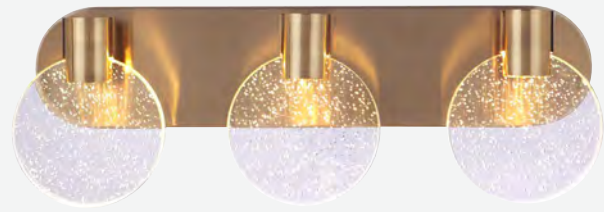

**3 Light LED Vanity  
15122SB-LED**

W 21.5" H 7.28" E 4.13"  
Backplate L 20.88" H 4.53"  
21 Watt Dimmable LED  
3000K, 750 Lumens

**FEATURES**

- Clear Fizz Glass
- Up or Down Wall Mount
- Damp Rated

**FINISHES**

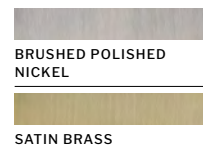



**1 Light LED  
Wall Sconce  
15106BNK-LED**

W 5.5" H 7.28" E 4.13"  
Backplate DIA 4.53"  
7 Watt Dimmable LED  
3000K, 250 Lumens



**2 Light LED Vanity  
15114SB-LED**

W 13.5" H 7.28" E 4.13"  
Backplate W 13" H 4.53"  
14 Watt Dimmable LED  
3000K, 500 Lumens



**4 Light LED Vanity  
15130BNK-LED**

W 29.53" H 7.28" E 4.13"  
Backplate W 24.8" H 4.53"  
28 Watt Dimmable LED  
3000K, 1000 Lumens



**3 Light Vanity  
49903-ESP**

W 22.63" H 8.75" E 7.88"  
Backplate DIA 5.59"  
60 Watt Medium Base  
5.5" Clear Seeded Glass

**FEATURES**

- Clear Seeded Glass
- Up or Down Wall Mount
- Damp Rated

**FINISHES**





**1 Light Wall Sconce  
49901-BNK**

W 5.63" H 8.75" E 7.88"  
Backplate DIA 5.59"  
60 Watt Medium Base  
5.5" Clear Seeded Glass



**2 Light Vanity  
49902-ESP**

W 14" H 8.75" E 7.88"  
Backplate DIA 5.59"  
60 Watt Medium Base  
5.5" Clear Seeded Glass



**3 Light LED Vanity  
15921BNK-LED**

W 20.88" H 5" E 4"  
Backplate W 20.25" H 4.5"  
21 Watt Dimmable LED  
3000K, 750 Lumens

**FEATURES**

- Clear Fizz Glass
- Up or Down Wall Mount
- ADA Compliant
- Damp Rated

**FINISHES**

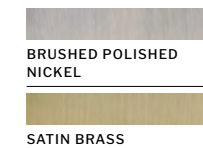



**1 Light LED  
Wall Sconce  
15905SB-LED**

W 5" H 5" E 4"  
Backplate W 4.33" H 4.5"  
7 Watt Dimmable LED  
3000K, 250 Lumens



**2 Light LED Vanity  
15913BNK-LED**

W 13" H 5" E 4"  
Backplate W 12.2" H 4.5"  
14 Watt Dimmable LED  
3000K, 500 Lumens



**4 Light LED Vanity  
15929SB-LED**

W 29" H 5" E 4"  
Backplate W 25.75" H 4.5"  
28 Watt Dimmable LED  
3000K, 1000 Lumens





**3 Light Vanity  
56403-SB**

W 24.38" H 8.88" E 6.63"  
Backplate L 17" H 4.75"  
60 Watt Medium Base  
5" Clear Glass

**FEATURES**

- Clear Glass
- Up or Down Wall Mount
- 56491 Includes 2 x 6" & 2 x 12" Downrods  
Additional 12" Downrods Available  
Order 564-DOWNROD-XX
- Wall Sconce & Vanities are Damp Rated  
Mini Pendant is Indoor Rated

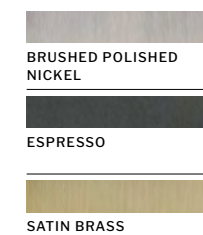
**FINISHES**

**1 Light Wall Sconce  
56401-BNK**

W 5" H 8.88" E 6.61"  
Backplate W 4.75" H 8.66"  
60 Watt Medium Base  
5" Clear Glass



**2 Light Vanity  
56402-ESP**

W 13.75" H 8.88" E 6.63"  
Backplate W 8.66" H 4.75"  
60 Watt Medium Base  
5" Clear Glass



**4 Light Vanity  
56404-BNK**

W 30.38" H 8.88" E 6.63"  
Backplate W 17" H 4.75"  
60 Watt Medium Base  
5" Clear Glass



**1 Light Mini Pendant  
56491-SB**

W 5" H 8.88"  
Canopy DIA 5"  
60 Watt Medium Base  
5" Clear Glass



**LED Wall Sconce  
54960-FB-LED**  
W 5" H 10.25" E 3.5"  
Backplate W 4.75" H 9.75"  
20.6 Watt Dimmable LED  
3000K, 750 Lumens



**LED Wall Sconce  
54960-BNK-LED**  
W 5" H 10.25" E 3.5"  
Backplate W 4.75" H 9.75"  
20.6 Watt Dimmable LED  
3000K, 750 Lumens

**FEATURES**

- Frosted Lens Cover
- Horizontal or Vertical Wall Mount
- ADA Compliant
- Indoor Rated

**FINISHES**

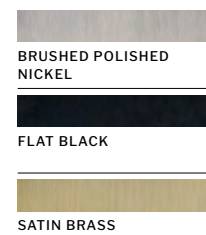

**LED Wall Sconce  
54960-SB-LED**  
W 5" H 10.25" E 3.5"  
Backplate W 4.75" H 9.75"  
20.6 Watt Dimmable LED  
3000K, 750 Lumens

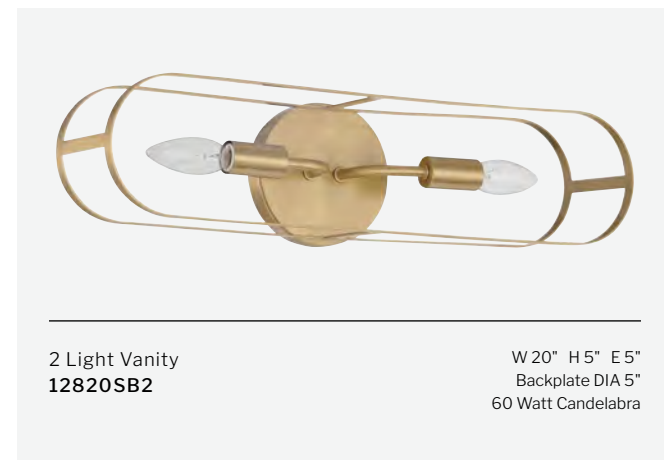

**2 Light Vanity  
12820SB2**

W 20" H 5" E 5"  
Backplate DIA 5"  
60 Watt Candelabra

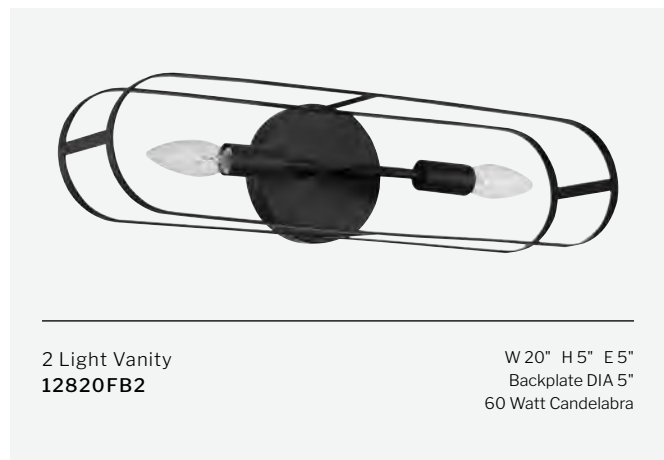

**2 Light Vanity  
12820FB2**

W 20" H 5" E 5"  
Backplate DIA 5"  
60 Watt Candelabra

**FEATURES**

- Horizontal or Vertical Vanity Wall Mount
- Up or Down Sconce Wall Mount
- Damp Rated

**FINISHES**

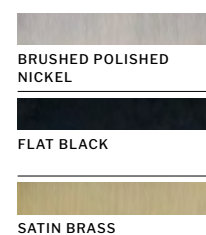

**2 Light Wall Sconce  
12806BNK2**  
W 6" H 12.5" E 5"  
Backplate DIA 5.75"  
60 Watt Candelabra



**3 Light Vanity  
19528SB3**

W 27.75" H 11" E 9"  
Backplate DIA 5.5"  
60 Watt Medium Base  
7" Clear Glass

**FEATURES**

- Clear Glass
- Up or Down Wall Mount
- Damp Rated

**FINISHES**

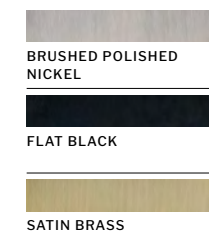

**1 Light Wall Sconce  
19507FB1**  
W 7" H 11" E 9"  
Backplate DIA 5.5"  
60 Watt Medium Base  
7" Clear Glass

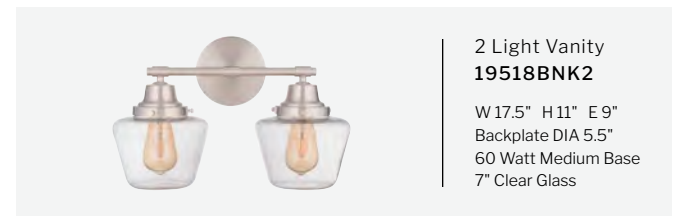

**2 Light Vanity  
19518BNK2**

W 17.5" H 11" E 9"  
Backplate DIA 5.5"  
60 Watt Medium Base  
7" Clear Glass

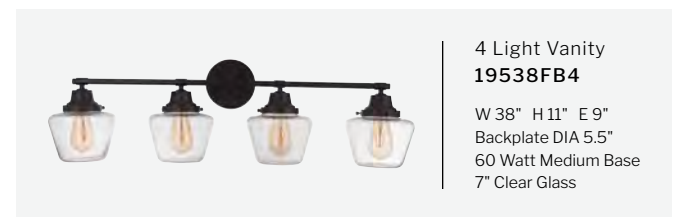

**4 Light Vanity  
19538FB4**

W 38" H 11" E 9"  
Backplate DIA 5.5"  
60 Watt Medium Base  
7" Clear Glass

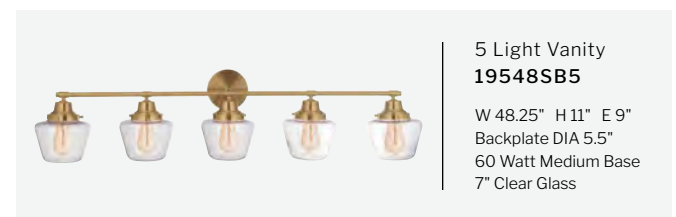

**5 Light Vanity  
19548SB5**

W 48.25" H 11" E 9"  
Backplate DIA 5.5"  
60 Watt Medium Base  
7" Clear Glass



**LED Vanity  
14318BNK-LED**

W 18" H 4.5" E 4.5"  
Backplate W 16.13" H 4.5"  
15 Watt Dimmable LED  
3000K, 500 Lumens

**FEATURES**

- White Frosted Glass
- Horizontal or Vertical Wall Mount
- Damp Rated

**FINISHES**



**LED Vanity  
14324BNK-LED**

W 24" H 4.5" E 4.5"  
Backplate W 22.13" H 4.5"  
25 Watt Dimmable LED  
3000K, 900 Lumens



**LED Vanity  
14336BNK-LED**

W 36" H 4.5" E 4.5"  
Backplate W 34.25" H 4.5"  
35 Watt Dimmable LED  
3000K, 1200 Lumens





**3 Light Vanity  
12123BNK3**

W 22.75" H 7.88" E 5.88"  
Backplate W 5.13" H 5.13"  
60 Watt Medium Base

**FEATURES**

- Up or Down Wall Mount
- Damp Rated

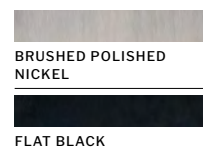
**FINISHES**

**1 Light Wall Sconce  
12105FB1**

W 5.13" H 7.88" E 5.88"  
Backplate W 5.13" H 5.13"  
60 Watt Medium Base



**2 Light Vanity  
12113BNK2**

W 13.25" H 7.88" E 5.88"  
Backplate W 5.13" H 5.13"  
60 Watt Medium Base



**4 Light Vanity  
12132FB4**

W 31.75" H 7.88" E 5.88"  
Backplate W 5.13" H 5.13"  
60 Watt Medium Base



**5 Light Vanity  
12141BNK5**

W 40.88" H 7.88" E 5.88"  
Backplate W 5.13" H 5.13"  
60 Watt Medium Base



**3 Light Vanity  
12920SB3**

W 20.25" H 8" E 6"  
Backplate W 6.5" H 4.75"  
60 Watt Medium Base  
4.5" White Frosted Glass

**FEATURES**

- White Frosted Glass
- Up or Down Wall Mount
- Damp Rated

**FINISHES**

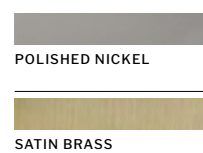

**1 Light Wall Sconce  
12905PLN1**

W 4.75" H 8" E 6"  
Backplate W 4.75" H 6.5"  
60 Watt Medium Base  
4.5" White Frosted Glass



**2 Light Vanity  
12912SB2**

W 12.4" H 8" E 6"  
Backplate W 6.5" H 4.75"  
60 Watt Medium Base  
4.5" White Frosted Glass



**4 Light Vanity  
12928PLN4**

W 28.13" H 8" E 6"  
Backplate W 6.5" H 4.75"  
60 Watt Medium Base  
4.5" White Frosted Glass



**3 Light Vanity  
13122BNKPLN3**

W 21.5" H 9.5" E 5"  
Backplate DIA 7.25"  
60 Watt Medium Base  
3.38" White Frosted Glass

**FEATURES**

- White Frosted Glass
- Up or Down Vanity & Sconce Wall Mount
- Horizontal or Vertical Linear Sconce Wall Mount
- Damp Rated

**FINISHES**

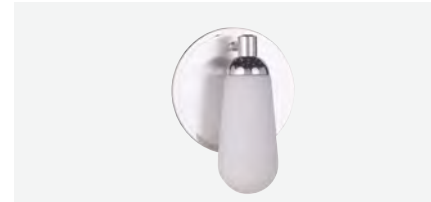
**1 Light Wall Sconce  
13107BNKPLN1**

W 7.25" H 9" E 5"  
Backplate DIA 7.25"  
60 Watt Medium Base  
3.38" White Frosted Glass



**2 Light Vanity  
13112BNKPLN2**

W 12.4" H 9.5" E 5"  
Backplate DIA 7.25"  
60 Watt Medium Base  
3.38" White Frosted Glass



**2 Light Linear Vanity  
13116BNKPLN2**

W 16" H 7.25" E 5"  
Backplate DIA 7.25"  
60 Watt Medium Base  
3.38" White Frosted Glass



**4 Light Vanity  
13131BNKPLN4**

W 30.5" H 9.5" E 5"  
Backplate DIA 7.25"  
60 Watt Medium Base  
3.38" White Frosted Glass



**3 Light Vanity  
51303-VB**

W 26" H 14.13" E 7"  
Backplate DIA 4.84"  
60 Watt Medium Base  
6" Clear Glass

**FEATURES**

- Clear Glass with Genuine Leather Accents
- Down Wall Mount
- Damp Rated

**FINISHES**

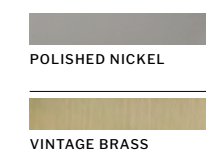
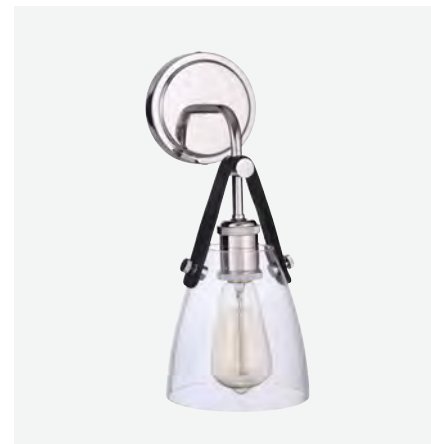
**1 Light Wall Sconce  
51361-PLN**

W 6" H 14.13" E 7.25"  
Backplate DIA 4.84"  
60 Watt Medium Base  
6" Clear Glass



**2 Light Vanity  
51362-VB**

W 16" H 14.13" E 7"  
Backplate DIA 4.84"  
60 Watt Medium Base  
6" Clear Glass



**3 Light Vanity  
12623SB3**

W 23.43" H 8" E 6.63"  
Backplate DIA 5"  
60 Watt Medium Base  
5" Clear Glass



**1 Light Wall Sconce  
12605BNK1**

W 5" H 8" E 6.63"  
Backplate DIA 5"  
60 Watt Medium Base  
5" Clear Glass



**2 Light Vanity  
12615FB2**

W 15.13" H 8" E 6.63"  
Backplate DIA 5"  
60 Watt Medium Base  
5" Clear Glass



**4 Light Vanity  
12633BNK4**

W 32.75" H 8" E 6.63"  
Backplate DIA 5"  
60 Watt Medium Base  
5" Clear Glass



**5 Light Vanity  
12642FB5**

W 42" H 8" E 6.63"  
Backplate DIA 5"  
60 Watt Medium Base  
5" Clear Glass

**FEATURES**

- Clear Glass
- Up or Down Wall Mount
- Damp Rated

**FINISHES**

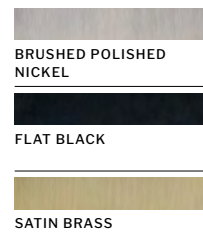

**3 Light Vanity  
16023SB3**

W 23" H 11" E 6"  
Backplate W 6.5" H 4.5"  
40 Watt Candelabra  
4.5" White Linen Drum



**1 Light Wall Sconce  
16005SB1**

W 4.5" H 11" E 6"  
Backplate W 4.5" H 6.5"  
40 Watt Candelabra  
4.5" White Linen Drum



**2 Light Vanity  
16014SB2**

W 13.75" H 11" E 6"  
Backplate W 6.5" H 4.5"  
40 Watt Candelabra  
4.5" White Linen Drum



**4 Light Vanity  
16032SB4**

W 32.25" H 11" E 6"  
Backplate W 6.5" H 4.5"  
40 Watt Candelabra  
4.5" White Linen Drum

**FEATURES**

- White Linen Drum Shade
- Up Wall Mount
- Damp Rated

**FINISHES**

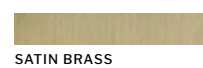



**3 Light Vanity  
12422BNK3**

W 22" H 9.25" E 7"  
Backplate W 5.88" H 4.25"  
60 Watt Medium Base  
5.5" Clear Seeded Glass



**1 Light Wall Sconce  
12406SB1**

W 5.5" H 9.25" E 7"  
Backplate W 4.25" H 5.88"  
60 Watt Medium Base  
5.5" Clear Seeded Glass



**2 Light Vanity  
12413BNK2**

W 13" H 9.25" E 7"  
Backplate W 4.25" H 5.88"  
60 Watt Medium Base  
5.5" Clear Seeded Glass



**4 Light Vanity  
12430SB4**

W 30.25" H 9.25" E 7"  
Backplate W 12" H 4.25"  
60 Watt Medium Base  
5.5" Clear Seeded Glass

**FEATURES**

- Clear Seeded Glass
- Up or Down Wall Mount
- Damp Rated

**FINISHES**

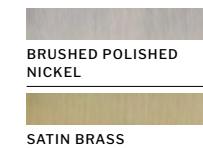
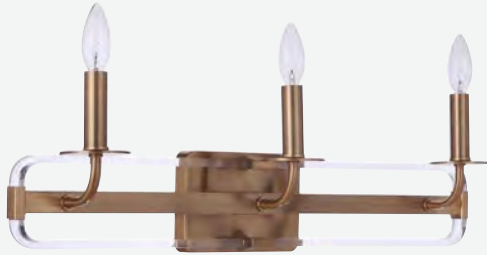
**3 Light Vanity  
57703-SB**

W 25" H 7.68" E 6.13"  
Backplate W 6.5" H 4.75"  
60 Watt Candelabra





**1 Light Wall Sconce  
57761-SB**

W 4.5" H 16" E 6.5"  
Backplate W 4.5" H 16"  
60 Watt Candelabra

**FEATURES**

- Satin Brass with Clear Acrylic Accents
- Up Wall Mount
- Damp Rated

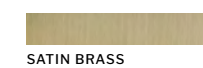
**FINISHES**

**4 Light Vanity  
57704-SB**

W 35" H 7.68" E 6.13"  
Backplate W 6.5" H 4.75"  
60 Watt Candelabra



**5 Light Vanity  
57705-SB**

W 45" H 7.68" E 6.13"  
Backplate W 6.5" H 4.75"  
60 Watt Candelabra



**3 Light Vanity**  
**50503-BNK-WG**

W 18" H 8.5" E 6.5"  
Backplate DIA 5"  
60 Watt Medium Base  
4.25" White Frosted Glass

**FEATURES**

- Available in Clear Seeded Glass or White Frosted Glass  
*Add -WG to end of Model Number for White Frosted Glass*
- White Frosted Glass Not Available with SB Finish
- Up or Down Wall Mount
- Damp Rated

**FINISHES**

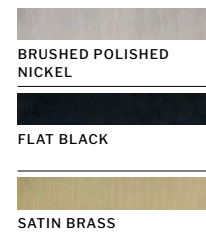



**1 Light Wall Sconce**  
**50501-FB**

W 5" H 8.5" E 6.5"  
Backplate DIA 5"  
60 Watt Medium Base  
4.25" Clear Seeded Glass



**2 Light Vanity**  
**50502-SB**

W 11" H 8.5" E 6.5"  
Backplate DIA 5"  
60 Watt Medium Base  
4.25" Clear Seeded Glass



**4 Light Vanity**  
**50504-FB-WG**

W 25.13" H 8.5" E 6.5"  
Backplate DIA 5"  
60 Watt Medium Base  
4.25" White Frosted Glass



**3 Light Vanity**  
**50203-BNK**

W 22.5" H 9.25" E 7"  
Backplate DIA 5.25"  
60 Watt Medium Base  
5.5" Clear Seeded Glass

**FEATURES**

- Clear Seeded Glass
- Up or Down Wall Mount
- Damp Rated

**FINISHES**

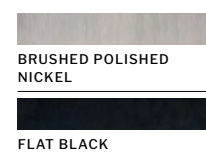



**1 Light Wall Sconce**  
**50201-BNK**

W 5.5" H 9.5" E 7"  
Backplate DIA 5.25"  
60 Watt Medium Base  
5.5" Clear Seeded Glass



**2 Light Vanity**  
**50202-FB**

W 14" H 10" E 7"  
Backplate DIA 5.25"  
60 Watt Medium Base  
5.5" Clear Seeded Glass



**4 Light Vanity**  
**50204-FB**

W 31" H 8.75" E 7"  
Backplate DIA 5.25"  
60 Watt Medium Base  
5.5" Clear Seeded Glass



**3 Light Vanity**  
**12724SB3**

W 24" H 9.25" E 7"  
Backplate DIA 5"  
60 Watt Medium Base  
5.13" Clear Glass

**FEATURES**

- Clear Glass
- Up or Down Wall Mount
- Damp Rated

**FINISHES**

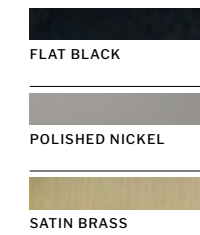

**3 Light Vanity**  
**55603-FB**

W 19.63" H 9" E 6.5"  
Backplate DIA 5"  
60 Watt Candelabra  
4" Clear Glass

**FEATURES**

- Clear Glass
- Up or Down Wall Mount
- Damp Rated

**FINISHES**



**1 Light Wall Sconce**  
**12705FB1**

W 5.13" H 9.25" E 7"  
Backplate DIA 5"  
60 Watt Medium Base  
5.13" Clear Glass



**2 Light Vanity**  
**12716PLN2**

W 15.75" H 9.25" E 7"  
Backplate DIA 5"  
60 Watt Medium Base  
5.13" Clear Glass



**4 Light Vanity**  
**12730FB4**

W 30" H 9.25" E 7"  
Backplate DIA 5"  
60 Watt Medium Base  
5.13" Clear Glass



**1 Light Wall Sconce**  
**55661-SN**

W 5" H 8.5" E 6.5"  
Backplate DIA 5"  
60 Watt Candelabra  
4" Clear Glass



**4 Light Vanity**  
**55604-FB**

W 27.5" H 9" E 6.5"  
Backplate DIA 5"  
60 Watt Candelabra  
4" Clear Glass



**5 Light Vanity**  
**55605-SN**

W 35.38" H 9" E 6.5"  
Backplate DIA 5"  
60 Watt Candelabra  
4" Clear Glass



**3 Light Vanity  
56103-FB**

W 22" H 10.75" E 6.5"  
Backplate DIA 5"  
60 Watt Medium Base  
4.75" Clear Glass

**FEATURES**

- Clear Glass
- Up or Down Wall Mount
- Damp Rated

**FINISHES**

- BRUSHED POLISHED NICKEL
- FLAT BLACK



**1 Light Wall Sconce  
56101-BNK**

W 5" H 10.75" E 6.5"  
Backplate DIA 5"  
60 Watt Medium Base  
4.75" Clear Glass



**2 Light Vanity  
56102-FB**

W 15" H 10.75" E 6.5"  
Backplate DIA 5"  
60 Watt Medium Base  
4.75" Clear Glass



**4 Light Vanity  
56104-BNK**

W 30.88" H 10.75" E 6.5"  
Backplate DIA 5"  
60 Watt Medium Base  
4.75" Clear Glass



**3 Light Vanity  
53103-FB**

W 22" H 10.25" E 5.75"  
Backplate W 10" H 5.25"  
60 Watt Medium Base  
4" Clear Seeded Glass

**FEATURES**

- Clear Seeded Glass
- Up or Down Wall Mount
- Damp Rated

**FINISHES**

- BRUSHED POLISHED NICKEL
- FLAT BLACK



**1 Light Wall Sconce  
53161-BNK**

W 5.25" H 10" E 6"  
Backplate W 5.25" H 10"  
60 Watt Medium Base  
4" Clear Seeded Glass



**2 Light Wall Sconce  
53162-FB**

W 10" H 10" E 6"  
Backplate W 5.25" H 10"  
60 Watt Medium Base  
4" Clear Seeded Glass



**4 Light Vanity  
53104-BNK**

W 28.25" H 10.25" E 5.75"  
Backplate W 10" H 5.25"  
60 Watt Medium Base  
4" Clear Seeded Glass



**5 Light Vanity  
53105-FB**

W 35.75" H 10.25" E 5.75"  
Backplate W 10" H 5.25"  
60 Watt Medium Base  
4" Clear Seeded Glass



**3 Light Vanity  
56203-FB**

W 22.75" H 9.75" E 7.4"  
Backplate DIA 5"  
60 Watt Medium Base  
6" Clear Glass

**FEATURES**

- Clear Glass
- Up or Down Wall Mount
- Damp Rated

**FINISHES**

- BRUSHED POLISHED NICKEL
- FLAT BLACK



**1 Light Wall Sconce  
56201-BNK**

W 6" H 9.75" E 7.4"  
Backplate DIA 5"  
60 Watt Medium Base  
6" Clear Glass



**2 Light Vanity  
56202-FB**

W 14.75" H 9.75" E 7.4"  
Backplate DIA 5"  
60 Watt Medium Base  
6" Clear Glass



**4 Light Vanity  
56204-BNK**

W 32.25" H 9.75" E 7.4"  
Backplate DIA 5"  
60 Watt Medium Base  
6" Clear Glass



**3 Light Vanity  
53503-FB**

W 22" H 10" E 7.5"  
Backplate W 22" H 4.75"  
60 Watt Medium Base  
5.5" Clear Glass

**FEATURES**

- Clear Glass
- Down Wall Mount
- Damp Rated

**FINISHES**

- BRUSHED POLISHED NICKEL
- FLAT BLACK



**1 Light Wall Sconce  
53501-BNK**

W 5.5" H 10" E 7.5"  
Backplate W 4.5" H 6.5"  
60 Watt Medium Base  
5.5" Clear Glass



**2 Light Vanity  
53502-FB**

W 14" H 10" E 7.5"  
Backplate W 14" H 4.75"  
60 Watt Medium Base  
5.5" Clear Glass



**4 Light Vanity  
53504-BNK**

W 30" H 10" E 7.5"  
Backplate W 30" H 4.75"  
60 Watt Medium Base  
5.5" Clear Glass



**5 Light Vanity  
53505-FB**

W 38" H 10" E 7.5"  
Backplate W 38" H 4.75"  
60 Watt Medium Base  
5.5" Clear Glass





**3 Light Vanity  
56003-BNK**

W 22" H 10.75" E 6.5"  
Backplate DIA 5"  
60 Watt Medium Base  
4" Clear Glass

**FEATURES**

- Clear Glass
- Up or Down Wall Mount
- Damp Rated

**FINISHES**

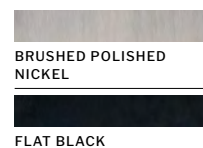



**1 Light Wall Sconce  
56001-FB**

W 5" H 10.75" E 6.5"  
Backplate DIA 5"  
60 Watt Medium Base  
4" Clear Glass



**2 Light Vanity  
56002-BNK**

W 15" H 10.75" E 6.5"  
Backplate DIA 5"  
60 Watt Medium Base  
4" Clear Glass



**4 Light Vanity  
56004-FB**

W 31.13" H 10.75" E 6.5"  
Backplate DIA 5"  
60 Watt Medium Base  
4" Clear Glass



**3 Light Vanity  
41903-ESP**

W 21" H 8" E 6.5"  
Backplate W 7.88" H 5.13"  
60 Watt Medium Base  
4.75" White Frosted Glass

**FEATURES**

- Available in Clear Seeded Glass or White Frosted Glass  
Add -CS to end of Model Number for Clear Seeded Glass
- Up or Down Wall Mount
- Damp Rated

**FINISHES**

**1 Light Wall Sconce  
41901-BNK-CS**

W 5.13" H 8.5" E 6.5"  
Backplate W 5.13" H 7.94"  
60 Watt Medium Base  
4.75" Clear Seeded Glass



**2 Light Vanity  
41902-ESP-CS**

W 14" H 8" E 6.5"  
Backplate W 7.88" H 5.13"  
60 Watt Medium Base  
4.75" Clear Seeded Glass



**4 Light Vanity  
41904-BNK**

W 27.5" H 8" E 6.5"  
Backplate W 7.88" H 5.13"  
60 Watt Medium Base  
4.75" White Frosted Glass



**5 Light Vanity  
41905-ESP-CS**

W 37" H 8" E 6.5"  
Backplate W 7.88" H 5.13"  
60 Watt Medium Base  
4.75" Clear Seeded Glass



**3 Light Vanity  
12322FB3**

W 22.25" H 7" E 6.5"  
Backplate W 7.5" H 4.75"  
60 Watt Medium Base  
4" White Opal Glass

**FEATURES**

- White Opal Glass
- Up or Down Wall Mount
- Damp Rated

**FINISHES**

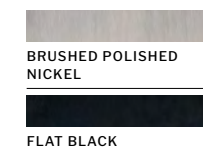

**1 Light Wall Sconce  
12305BNK1**

W 4.75" H 7.85" E 6.5"  
Backplate W 4.75" H 7.5"  
60 Watt Medium Base  
4" White Opal Glass



**2 Light Vanity  
12314FB2**

W 13.5" H 7" E 6.5"  
Backplate W 7.5" H 4.75"  
60 Watt Medium Base  
4" White Opal Glass



**4 Light Vanity  
12331BNK4**

W 31.25" H 7" E 6.5"  
Backplate W 7.5" H 4.75"  
60 Watt Medium Base  
4" White Opal Glass



**3 Light Vanity  
19624BNK3**

W 24" H 8.5" E 7.88"  
Backplate DIA 5.5"  
60 Watt Medium Base  
5.5" Clear Seeded Glass

**FEATURES**

- Clear Seeded Glass
- Up or Down Wall Mount
- Damp Rated

**FINISHES**

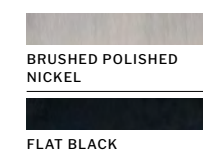

**1 Light Wall Sconce  
19606FB1**

W 5.5" H 8.5" E 6.75"  
Backplate DIA 5.5"  
60 Watt Medium Base  
5.5" Clear Seeded Glass



**2 Light Vanity  
19616BNK2**

W 15.5" H 8.5" E 7.88"  
Backplate DIA 5.5"  
60 Watt Medium Base  
5.5" Clear Seeded Glass



**4 Light Vanity  
19633FB4**

W 31.5" H 8.5" E 7.88"  
Backplate DIA 5.5"  
60 Watt Medium Base  
5.5" Clear Seeded Glass



**5 Light Vanity  
19642BNK5**

W 42" H 8.5" E 7.88"  
Backplate DIA 5.5"  
60 Watt Medium Base  
5.5" Clear Seeded Glass



**3 Light Vanity  
16720BNK3**

W 19.5" H 7" E 6"  
Backplate W 6.25" H 4.75"  
60 Watt Candelabra  
3.25" Clear Glass



**1 Light Wall Sconce  
16705ESP1**

W 4.75" H 8" E 6.25"  
Backplate W 4.75" H 6.25"  
60 Watt Candelabra  
3.25" Clear Glass



**3 Light Vanity  
49803-ESP**

W 21.5" H 11.13" E 6.5"  
Backplate DIA 5.5"  
60 Watt Medium Base  
4.33" White Frosted Glass



**1 Light Wall Sconce  
49801-BNK**

W 5.5" H 11.13" E 6.5"  
Backplate DIA 5.5"  
60 Watt Medium Base  
4.33" White Frosted Glass



**2 Light Vanity  
16712BNK2**

W 11.75" H 7" E 6"  
Backplate W 6.25" H 4.75"  
60 Watt Candelabra  
3.25" Clear Glass



**2 Light Vanity  
49802-FB-C**

W 13.38" H 11.13" E 6.5"  
Backplate DIA 5.5"  
60 Watt Medium Base  
4.33" Clear Glass



**4 Light Vanity  
16727ESP4**

W 26.75" H 7" E 6"  
Backplate W 6.25" H 4.75"  
60 Watt Candelabra  
3.25" Clear Glass



**4 Light Vanity  
49804-BNK-C**

W 29.5" H 11.13" E 6.5"  
Backplate DIA 5.5"  
60 Watt Medium Base  
4.33" Clear Glass



**1 Light Wall Sconce  
53601-FBDT**

W 5" H 9.5" E 6.88"  
Backplate W 5" H 6.5"  
60 Watt Medium Base  
4.88" Clear Glass



**3 Light Vanity  
53303-FB**

W 23.75" H 10.5" E 7.25"  
Backplate DIA 5"  
40 Watt Candelabra  
5.5" Seeded Glass Globe



**1 Light Wall Sconce  
53301-CH**

W 5.5" H 10.5" E 7.25"  
Backplate DIA 5"  
40 Watt Candelabra  
5.5" Seeded Glass Globe



**2 Light Vanity  
53602-BNK**

W 12.88" H 9.5" E 6.88"  
Backplate W 6.5" H 5"  
60 Watt Medium Base  
4.88" Clear Glass



**4 Light Vanity  
53604-FBDT**

W 28.88" H 9.5" E 6.88"  
Backplate W 6.5" H 5"  
60 Watt Medium Base  
4.88" Clear Glass



**2 Light Vanity  
53302-FB**

W 14.5" H 10.5" E 7.25"  
Backplate DIA 5"  
40 Watt Candelabra  
5.5" Seeded Glass Globe



**4 Light Vanity  
53304-CH**

W 32.5" H 10.5" E 7.25"  
Backplate DIA 5"  
40 Watt Candelabra  
5.5" Seeded Glass Globe

**FEATURES**

- Clear Outer Glass with Frosted White Inner Glass
- Up or Down Wall Mount
- Damp Rated

**FINISHES**



**FEATURES**

- Clear Glass
- Down Wall Mount
- Damp Rated

**FINISHES**

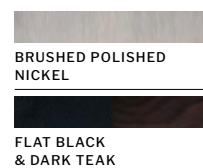

**FEATURES**

- BNK Finish Available in Clear Glass or White Frosted Glass  
*Add -C to end of Model Number for Clear Glass*
- ESP Finish is Only Available in White Frosted Glass
- FB Finish is Only Available in Clear Glass
- Up or Down Wall Mount
- Damp Rated

**FINISHES**

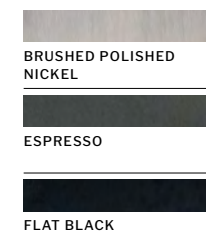

**FEATURES**

- Clear Seeded Glass Globe
- Up or Down Wall Mount
- Damp Rated

**FINISHES**

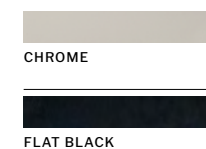



**3 Light Vanity  
50603-FBBNK**

W 19" H 11" E 7"  
Backplate DIA 5.5"  
60 Watt Medium Base

**FEATURES**

- Down Wall Mount
- Damp Rated

**FINISHES**

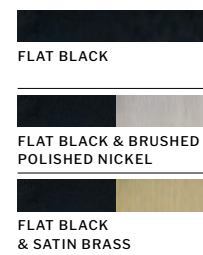



**1 Light Wall Sconce  
50601-FB**

W 5.5" H 11" E 7"  
Backplate DIA 5.5"  
60 Watt Medium Base

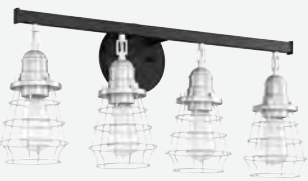

**2 Light Vanity  
50602-FBSB**

W 12" H 11" E 7"  
Backplate DIA 5.5"  
60 Watt Medium Base



**4 Light Vanity  
50604-FBBNK**

W 26" H 11" E 7"  
Backplate DIA 5.5"  
60 Watt Medium Base



**3 Light Vanity  
50403-FB**

W 24" H 9.5" E 7"  
Backplate W 24" H 4.63"  
60 Watt Medium Base  
5.13" Clear Seeded Glass

**FEATURES**

- Available in Clear Seeded Glass or White Frosted Glass  
Add -WG to end of Model Number for White Frosted Glass
- Up or Down Wall Mount
- Damp Rated

**FINISHES**

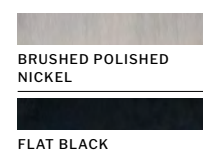



**1 Light Wall Sconce  
50401-BNK**

W 5.13" H 9.5" E 7"  
Backplate DIA 4.75"  
60 Watt Medium Base  
5.13" Clear Seeded Glass



**2 Light Vanity  
50402-FB-WG**

W 18" H 9.5" E 7"  
Backplate W 18" H 4.63"  
60 Watt Medium Base  
5.13" White Frosted Glass



**4 Light Vanity  
50404-BNK-WG**

W 30" H 9.5" E 7"  
Backplate W 30" H 4.63"  
60 Watt Medium Base  
5.13" White Frosted Glass



**3 Light Vanity  
14721BNK3**

W 23.63" H 9" E 7"  
Backplate W 10" H 4.75"  
60 Watt Medium Base  
4.75" White Frosted Glass

**FEATURES**

- White Frosted Glass
- Up or Down Wall Mount
- Damp Rated

**FINISHES**



**1 Light Wall Sconce  
14705BNK1**

W 4.75" H 8" E 7"  
Backplate W 4.75" H 7"  
60 Watt Medium Base  
4.75" Frosted White Glass



**2 Light Vanity  
14715BNK2**

W 15.5" H 9" E 7"  
Backplate W 10" H 4.75"  
60 Watt Medium Base  
4.75" Frosted White Glass



**4 Light Vanity  
14728BNK4**

W 28" H 9" E 7"  
Backplate W 10" H 4.75"  
60 Watt Medium Base  
4.75" Frosted White Glass



**3 Light Vanity  
56903-FBSB**

W 20.5" H 9" E 7"  
Backplate W 6.5" H 4.5"  
60 Watt Medium Base  
5" Clear Glass

**FEATURES**

- Clear Glass
- Up or Down Wall Mount
- Damp Rated

**FINISHES**

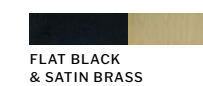

**1 Light Wall Sconce  
56901-FBSB**

W 5" H 8.66" E 7"  
Backplate W 4.5" H 6.5"  
60 Watt Medium Base  
5" Clear Glass



**2 Light Vanity  
56902-FBSB**

W 12.68" H 9" E 7"  
Backplate W 6.5" H 4.5"  
60 Watt Medium Base  
5" Clear Glass



**4 Light Vanity  
56904-FBSB**

W 28.38" H 9" E 7"  
Backplate W 6.5" H 4.5"  
60 Watt Medium Base  
5" Clear Glass



1 Light Swing Arm Sconce  
**57461SA-BNK**  
W 5.5" H 17.5" E 12"  
Backplate DIA 5"  
60 Watt Candelabra  
5.5" Frosted Opal Shade

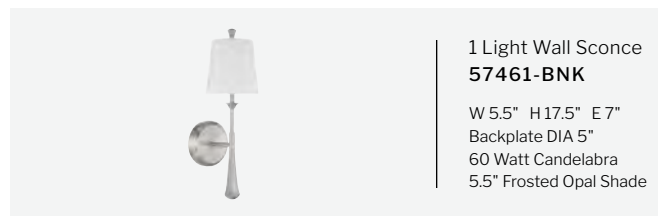

1 Light Wall Sconce  
**57461-BNK**  
W 5.5" H 17.5" E 7"  
Backplate DIA 5"  
60 Watt Candelabra  
5.5" Frosted Opal Shade



5 Light Chandelier  
**57425-BNK**  
W 21" H 18.13"  
Canopy DIA 5"  
60 Watt Candelabra  
5.5" Frosted Opal Shade

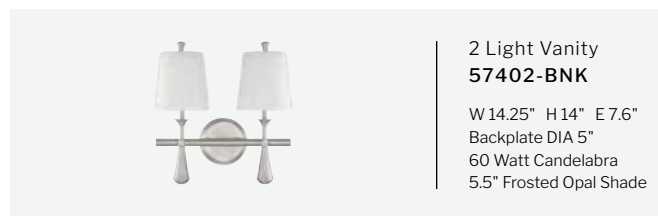

2 Light Vanity  
**57402-BNK**  
W 14.25" H 14" E 7.6"  
Backplate DIA 5"  
60 Watt Candelabra  
5.5" Frosted Opal Shade

**FEATURES**

- White Opal Glass
- Up Wall Mount
- Swing Arm Sconce includes On/Off Switch on Backplate
- Sconces and Vanities are Damp Rated  
Chandelier is Indoor Rated

**FINISHES**



BRUSHED POLISHED  
NICKEL

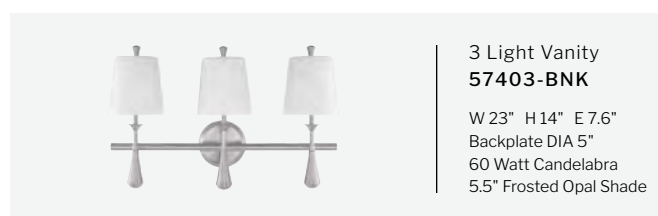

3 Light Vanity  
**57403-BNK**  
W 23" H 14" E 7.6"  
Backplate DIA 5"  
60 Watt Candelabra  
5.5" Frosted Opal Shade

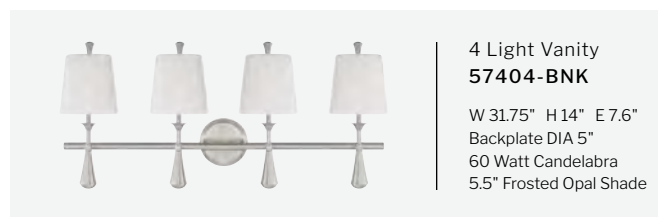

4 Light Vanity  
**57404-BNK**  
W 31.75" H 14" E 7.6"  
Backplate DIA 5"  
60 Watt Candelabra  
5.5" Frosted Opal Shade

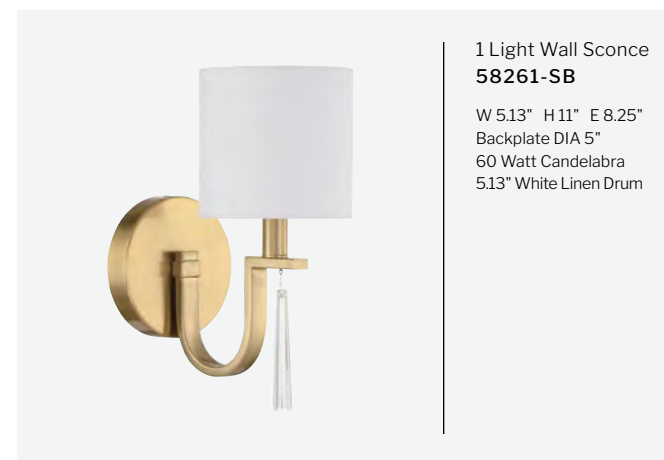

1 Light Wall Sconce  
**58261-SB**  
W 5.13" H 11" E 8.25"  
Backplate DIA 5"  
60 Watt Candelabra  
5.13" White Linen Drum

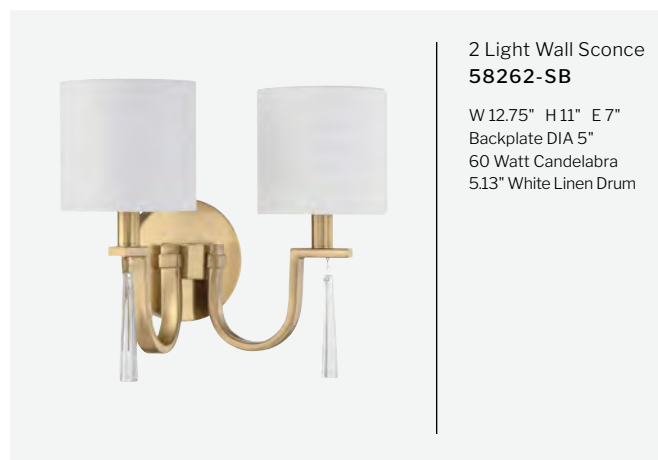

2 Light Wall Sconce  
**58262-SB**  
W 12.75" H 11" E 7"  
Backplate DIA 5"  
60 Watt Candelabra  
5.13" White Linen Drum

**FEATURES**

- White Linen Drum Shade with Clear Acrylic Accents
- Up Wall Mount
- Indoor Rated

**FINISHES**

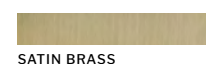

SATIN BRASS



1 Light Mini Pendant  
**58291-SB**  
W 8" H 13"  
Canopy DIA 5.12"  
10' Cord  
1 x 6" & 3 x 12" Downrods  
60 Watt Medium Base  
8" White Linen Drum



3 Light Vanity  
**39703-CH**

W 24.8" H 9.61" E 5.75"  
Backplate W 10" H 4.38"  
60 Watt Medium Base  
3.94" White Frosted Glass

**FEATURES**

- White Frosted Glass
- Up or Down Wall Mount
- Damp Rated

**FINISHES**



CHROME



1 Light Wall Sconce  
**39701-CH**  
W 4.38" H 10" E 5.88"  
Backplate W 4.38" H 10"  
60 Watt Medium Base  
3.94" White Frosted Glass



2 Light Vanity  
**39702-CH**  
W 17.32" H 9.61" E 5.75"  
Backplate W 10" H 4.38"  
60 Watt Medium Base  
3.94" White Frosted Glass



4 Light Vanity  
**39704-CH**  
W 35.04" H 9.61" E 5.75"  
Backplate W 10" H 4.38"  
60 Watt Medium Base  
3.94" White Frosted Glass

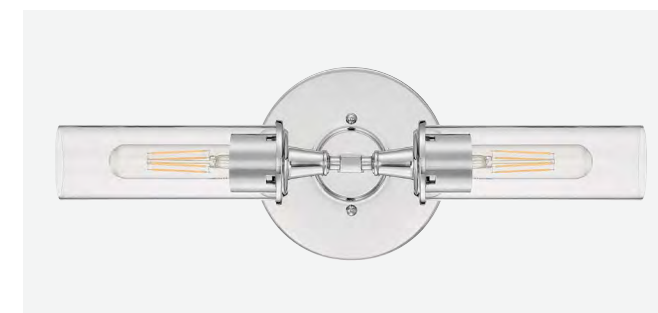

2 Light Vanity  
**38002-CH**

W 19.5" H 6.75" E 4"  
Backplate DIA 6.75"  
60 Watt Medium Base  
2.5" Clear Glass

**FEATURES**

- Clear Glass Cylinder Shades
- Horizontal or Vertical Wall Mount
- 2 x 6 Watt Dimmable LED Filament Bulbs Included
- Damp Rated

**FINISHES**



CHROME

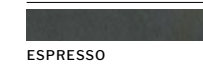

ESPRESSO



2 Light Vanity  
**38002-ESP**  
W 6.75" H 19.5" E 4"  
Backplate DIA 6.75"  
60 Watt Medium Base  
2.5" Clear Glass



---

Flushmounts



4" LED Flushmount  
**X9006-BNK-LED**

W 5.91" H 1.06"  
Frosted Lens Cover  
10 Watt Dimmable LED  
3000K, 660 Lumens

**WET RATED** Finishes Available: *BNK, FB, & W*



6" LED Flushmount  
**X9007-FB-LED**

W 7.4" H 1.06"  
Frosted Lens Cover  
15 Watt Dimmable LED, 3000K, 900 Lumens  
W Finish Available in 4000K: *X9007-W-LED-4K*

**WET RATED** Finishes Available: *BNK, FB, & W*



11.25" LED Flushmount  
**X9011-BN-LED**

W 11.25" H 1.5"  
Frosted Lens Cover  
20 Watt Dimmable LED  
3000K, 1350 Lumens

**WET RATED** Finishes Available: *BN, FB, & W*



9" LED Flushmount  
**X6609-SB-LED**

W 9" H 1.5"  
Frosted Lens Cover  
12 Watt Dimmable LED  
3000K, 600 Lumens

**DAMP RATED** Finishes Available: *BNK, OB, & SB*



11" LED Flushmount  
**X6611-BNK-LED**

W 11" H 1.5"  
Frosted Lens Cover  
18 Watt Dimmable LED  
3000K, 900 Lumens

Finishes Available: *BNK, OB, & SB*



13" LED Flushmount  
**X6613-OB-LED**

W 13" H 1.5"  
Frosted Lens Cover  
22 Watt Dimmable LED  
3000K, 1050 Lumens

Finishes Available: *BNK, OB, & SB*



6" LED Flushmount with Motion Sensor  
**X9007M-W-LED**

W 7.4" H 1.06"  
Frosted Lens Cover  
15 Watt Dimmable LED  
3000K, 900 Lumens

**WET RATED** Finishes Available: *W*



Low Profile LED Downlight  
**X9105-W-LED**

W 4.63" H 1"  
Frosted Polycarbonate Lens  
11 Watt Dimmable LED  
3000K, 700 Lumens

**WET RATED** Finishes Available: *W*



Fenn 9" LED Flushmount  
**X6709-SB-LED**

W 9" H 3"  
Frosted Acrylic Lens  
10 Watt Dimmable LED  
3000K, 468 Lumens

Finishes Available: *BNK, FB, & SB*



Fenn 11" LED Flushmount  
**X6711-BNK-LED**

W 11" H 3"  
Frosted Acrylic Lens  
15 Watt Dimmable LED  
3000K, 870 Lumens

Finishes Available: *BNK, FB, & SB*



Fenn 13" LED Flushmount  
**X6713-FB-LED**

W 13" H 3"  
Frosted Acrylic Lens  
20 Watt Dimmable LED  
3000K, 1076 Lumens

Finishes Available: *BNK, FB, & SB*



5.5" LED Flushmount  
**X9206-W-LED**

W 5.5" H 0.66"  
9 Watt Dimmable LED  
600 Lumens  
3000K/4000K/5000K Adjustable CCT

**WET RATED** Finishes Available: *W*



7" LED Flushmount  
**X9207-W-LED**

W 7" H 0.7"  
15 Watt Dimmable LED  
1000 Lumens  
3000K/4000K/5000K Adjustable CCT

**WET RATED** Finishes Available: *W*



9" LED Flushmount  
**X9209-W-LED**

W 9" H 0.71"  
18 Watt Dimmable LED  
1200 Lumens  
3000K/4000K/5000K Adjustable CCT

**WET RATED** Finishes Available: *W*



Oak Street 2 Light Flushmount  
**X3212-BNK**

W 11" H 5"  
White Frosted Glass  
60 Watt Medium Base

Finishes Available: *BNK & FB*  
FB Finish Includes *BNK, FB, & SB Knobs*



Oak Street 2 Light Flushmount  
**X3214-FB**

W 13" H 6"  
White Frosted Glass  
60 Watt Medium Base

Finishes Available: *BNK & FB*  
FB Finish Includes *BNK, FB, & SB Knobs*



Oak Street 2 Light Convertible  
**XS3213-BNK**

W 13" H 13"  
Canopy DIA 5.25"  
60 Watt Medium Base

Finishes Available: *BNK & FB*  
FB Finish Includes *BNK, FB, & SB Knobs*



5.5" Flushmount Trim  
**X9206-TRIM-FB**

W 5.5" H 0.66"  
Finishes Available: *BNK & FB*



7" Flushmount Trim  
**X9207-TRIM-BNK**

W 7" H 0.7"  
Finishes Available: *BNK & FB*



9" Flushmount Trim  
**X9209-TRIM-FB**

W 9" H 0.71"  
Finishes Available: *BNK & FB*



Soul LED Flushmount  
**X6813-FBBNK-LED**

W 12.5" H 3.88"  
Canopy DIA 7.87"  
20 Watt Dimmable LED  
3000K, 1100 Lumens

Finishes Available: *FB, FBBNK, & FBSB*



Peri 12" Flushmount  
**X3112-FB**

W 12" H 8"  
Canopy DIA 8.66"  
Clear Glass  
60 Watt Medium Base

Finishes Available: *BNK, FB, & SB*



Peri 14" Flushmount  
**X3114-BNK**

W 14" H 9.13"  
Canopy DIA 8.66"  
Clear Glass  
60 Watt Medium Base

Finishes Available: *BNK, FB, & SB*



Dardyn  
3 Light Convertible  
**49853-BNK**

W 13" H 15"  
Canopy DIA 5.51"  
60 Watt Medium Base

*Finishes Available: BNK, ESP, & FB*



Tyler  
3 Light Flushmount  
**50283-BNK**

W 15" H 6.75"  
Canopy DIA 15"  
60 Watt Medium Base

*Finishes Available: BNK & FB*



Gwyneth  
2 Light Convertible  
**50452-BNK**

W 13" H 15"  
Canopy DIA 5.13"  
60 Watt Medium Base

*Finishes Available: BNK & FB*



Glenda  
3 Light Semi Flush  
**56253-FB**

W 14.25" H 14"  
Canopy DIA 10"  
60 Watt Medium Base

*Finishes Available: BNK & FB*



Foxwood  
3 Light Semi Flush  
**53653-BNK**

W 21.75" H 17.13"  
Canopy DIA 5.5"  
60 Watt Medium Base

*Finishes Available: BNK & FB*



Larrison  
6 Light Semi Flush  
**54356-FB**

W 17.75" H 16.13"  
Canopy DIA 5.12"  
60 Watt Candelabra

*Finishes Available: BNK, FB, & SB*



Serene  
2 Light Flushmount  
**49982-ESP**

W 14.5" H 7"  
Canopy DIA 11.71"  
60 Watt Medium Base

*Finishes Available: BNK & ESP*



Lodie  
7.5 Light Flushmount  
**X1408-BNK**

W 7.5" H 7"  
Canopy DIA 4.72"  
60 Watt Medium Base  
6.88" Clear Seeded Glass

*Finishes Available: BNK, FB, & SB*



Lodie  
9.5 Light Flushmount  
**X1410-FB**

W 9.5" H 8.75"  
Canopy DIA 5.88"  
60 Watt Medium Base  
8.88" Clear Seeded Glass

*Finishes Available: BNK, FB, & SB*



Sabrina  
1 Light Convertible  
**56651-MWWGLR**

W 12.5" H 10.75"  
Canopy DIA 5"  
60 Watt Medium Base

**DAMP RATED** *Finishes Available: FBGLR & MWWGLR*



Avante Grand  
3 Light Convertible  
**56953-FBSB**

W 11.25" H 14.25"  
Canopy DIA 5"  
60 Watt Candelabra

*Finishes Available: FBSB*



Danbury  
4 Light Semi Flush  
**36754-MBK**

W 18" H 13.39"  
Canopy DIA 6"  
60 Watt Candelabra

*Finishes Available: MBK*



Grace  
2 Light Flushmount  
**41982-BNK**

W 13" H 7.5"  
Canopy DIA 9"  
60 Watt Medium Base

*Finishes Available: BNK & ESP*



Grace  
2 Light Convertible  
**41952-ESP**

W 13" H 12.5"  
Canopy DIA 5.03"  
60 Watt Medium Base

*Finishes Available: BNK & ESP*



Hailie  
4 Light Flushmount  
**55684-FB**

W 15" H 6.5"  
Canopy DIA 15"  
60 Watt Candelabra

*Finishes Available: FB & SN*



Portrait  
4 Light Semi Flush  
**44954-ESP**

W 14.5" H 12"  
Canopy DIA 4.72"  
60 Watt Candelabra

*Finishes Available: ESP & GT*



Elliot  
3 Light Flushmount  
**55383-BNK**

W 13" H 6.13"  
Canopy DIA 13"  
60 Watt Medium Base

*Finishes Available: BNK, FB, & SB*



Elliot  
3 Light Semi Flush  
**55353-FB**

W 13" H 10.5"  
Canopy DIA 5"  
60 Watt Medium Base

*Finishes Available: BNK, FB, & SB*



Cubic  
4 Light Semi Flush  
**41554-ABZ**

W 10.5" H 15"  
Canopy L 6.77" W 6.3"  
60 Watt Medium Base

*Finishes Available: ABZ*



Bolden  
2 Light Convertible  
**50552-FB**

W 13" H 15"  
Canopy DIA 4.75"  
60 Watt Medium Base

*Finishes Available: BNK, FB, & SB*



Antler  
2 Light Flushmount  
**X1611-EB**

W 11.6" H 8.89"  
Canopy DIA 5.19"  
60 Watt Medium Base  
10.88" Alabaster Glass

*Finishes Available: EB*



**NEW**

Ventura Dome  
1 Light Flushmount  
**59181-BCY**

W 10.5" H 7"  
Canopy DIA 6.1"  
60 Watt Medium Base

**DAMP RATED** *Finishes Available: BCY, CW, DB, & FB*



**NEW**

Fortuna  
2 Light Flushmount  
**58282-SB**

W 12" H 7.87"  
Canopy DIA 10.25"  
60 Watt Medium Base

*Finishes Available: SB*



**NEW**

Kensley  
2 Light Semi Flush  
**59052-FB**

W 14.13" H 8"  
Canopy DIA 5.12"  
60 Watt Medium Base

*Finishes Available: FB & SB*



---

LED Mirrors





Rectangle Frameless LED Mirror  
**MIR104-W**

DAMP RATED

W 60" H 32"  
Horizontal or Vertical Wall Mount  
Touch Button Adjustable CCT Control with Defogger  
44 Watt Dimmable LED, 3000K/4000K/5000K, 1050 Lumens

NEW



Rectangle Frameless LED Mirror  
**MIR111-W**

W 24" H 30"  
Horizontal or Vertical  
Touch Button Control  
with Defogger  
Adjustable CCT  
40 Watt Dimmable LED  
3000K/4000K/5000K  
1510 Lumens

DAMP RATED

NEW

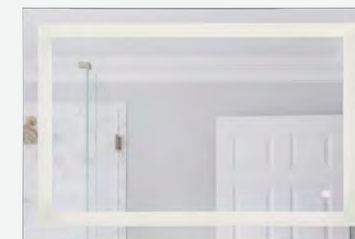

Rectangle Frameless LED Mirror  
**MIR115-W**

W 48" H 32"  
Horizontal or Vertical  
Touch Button Control  
with Defogger  
55 Watt Dimmable LED  
3000K, 600 Lumens

DAMP RATED

NEW



Rectangle Framed LED Mirror  
**MIR113-FB**

DAMP RATED

W 24" H 36"  
Horizontal or Vertical Wall Mount  
Touch Button Adjustable CCT Control with Defogger  
47 Watt Dimmable LED, 3000K/4000K/5000K, 1160 Lumens



Rectangle Frameless LED Mirror  
**MIR106-W**

W 24" H 30"  
Horizontal or Vertical  
Touch Button Control  
with Defogger  
39 Watt Dimmable LED  
3000K, 1080 Lumens

DAMP RATED



Square Frameless LED Mirror  
**MIR102-W**

W 30" H 30"  
Horizontal or Vertical  
Touch Button Control  
with Defogger  
Adjustable CCT  
29 Watt Dimmable LED  
3000K/4000K/5000K  
696 Lumens

DAMP RATED



Oval Frameless LED Mirror  
**MIR101-W**

DAMP RATED

W 24" H 30"  
Horizontal or Vertical Wall Mount  
Touch Button Adjustable CCT Control with Defogger  
32 Watt Dimmable LED, 3000K/4000K/5000K, 950 Lumens

NEW



Round Frameless LED Mirror  
**MIR112-W**

DIA 28"  
Touch Button Control  
with Defogger  
Adjustable CCT  
35 Watt Dimmable LED  
3000K/4000K/5000K  
1270 Lumens

DAMP RATED



Round Framed LED Mirror  
**MIR105-FB**

DIA 30"  
Touch Button Control  
with Defogger  
35 Watt Dimmable LED  
3000K, 970 Lumens

*Shown with Included  
Decorative Faux  
Leather Strap with  
Buckle and Hook*

DAMP RATED

FEATURES

- Damp Rated

FINISHES

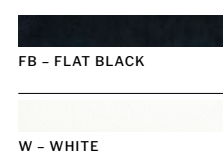

FB - FLAT BLACK

W - WHITE



---

Portable Lighting



Rechargeable LED Portable Lamp  
**86273R-LED**  
WET RATED

W 5.91" H 11", 3' USB-C Cord  
Touch On/Off with 8 Hour Battery Life & USB Port  
5 Watt Dimmable LED, 3000K, 200 Lumens  
Also Available in: *Satin Brass - 86274R-LED*

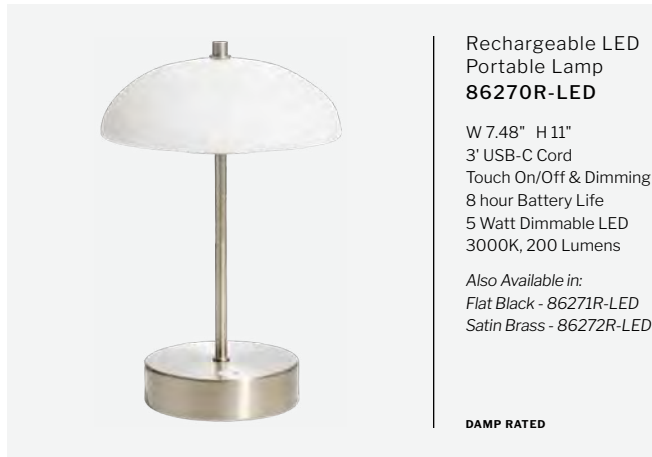

Rechargeable LED Portable Lamp  
**86270R-LED**

W 7.48" H 11"  
3' USB-C Cord  
Touch On/Off & Dimming  
8 hour Battery Life  
5 Watt Dimmable LED  
3000K, 200 Lumens

Also Available in:  
*Flat Black - 86271R-LED*  
*Satin Brass - 86272R-LED*

DAMP RATED

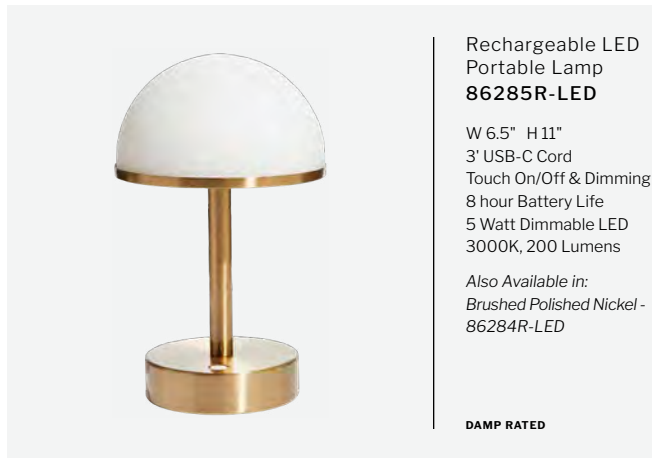

Rechargeable LED Portable Lamp  
**86285R-LED**

W 6.5" H 11"  
3' USB-C Cord  
Touch On/Off & Dimming  
8 hour Battery Life  
5 Watt Dimmable LED  
3000K, 200 Lumens

Also Available in:  
*Brushed Polished Nickel - 86284R-LED*

DAMP RATED

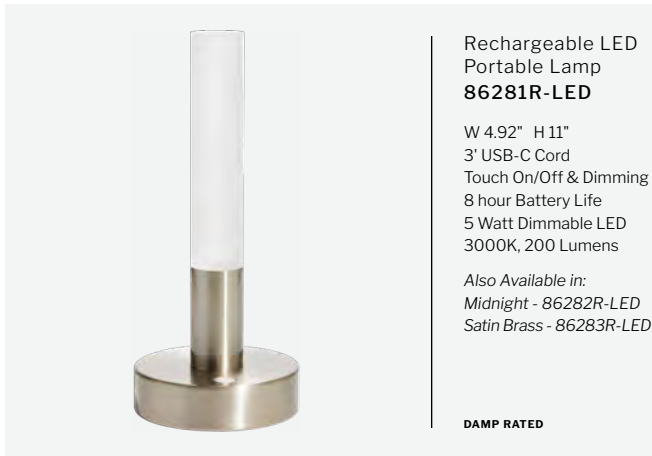

Rechargeable LED Portable Lamp  
**86281R-LED**

W 4.92" H 11"  
3' USB-C Cord  
Touch On/Off & Dimming  
8 hour Battery Life  
5 Watt Dimmable LED  
3000K, 200 Lumens

Also Available in:  
*Midnight - 86282R-LED*  
*Satin Brass - 86283R-LED*

DAMP RATED

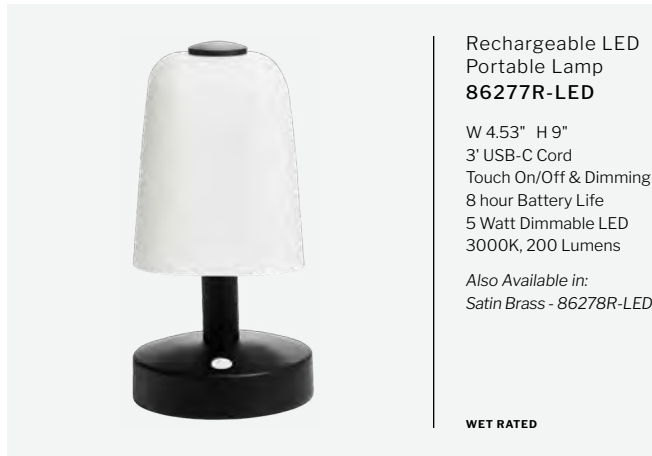

Rechargeable LED Portable Lamp  
**86277R-LED**

W 4.53" H 9"  
3' USB-C Cord  
Touch On/Off & Dimming  
8 hour Battery Life  
5 Watt Dimmable LED  
3000K, 200 Lumens

Also Available in:  
*Satin Brass - 86278R-LED*

WET RATED

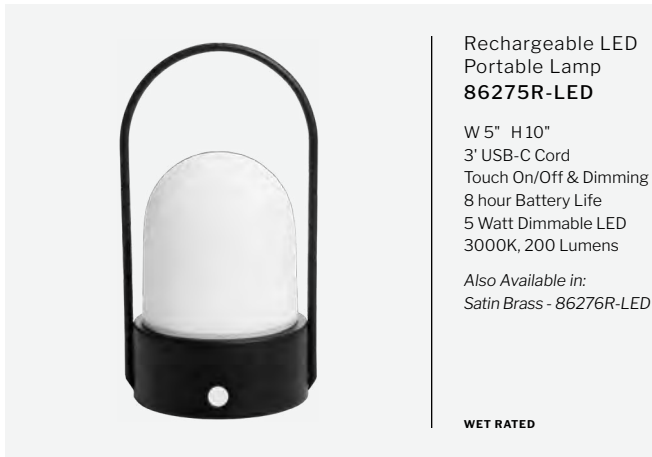

Rechargeable LED Portable Lamp  
**86275R-LED**

W 5" H 10"  
3' USB-C Cord  
Touch On/Off & Dimming  
8 hour Battery Life  
5 Watt Dimmable LED  
3000K, 200 Lumens

Also Available in:  
*Satin Brass - 86276R-LED*

WET RATED

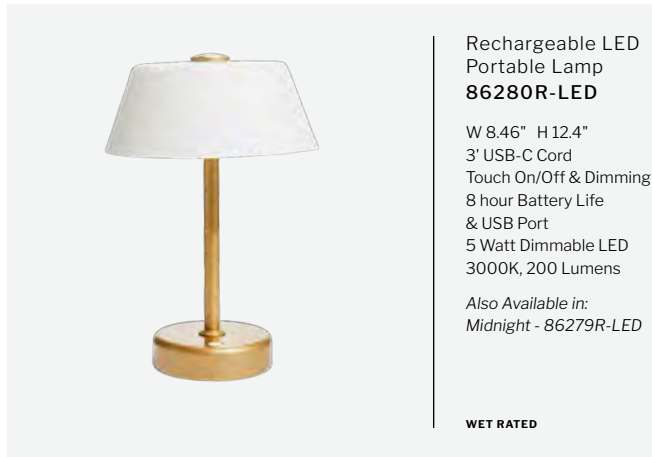

Rechargeable LED Portable Lamp  
**86280R-LED**

W 8.46" H 12.4"  
3' USB-C Cord  
Touch On/Off & Dimming  
8 hour Battery Life  
& USB Port  
5 Watt Dimmable LED  
3000K, 200 Lumens

Also Available in:  
*Midnight - 86279R-LED*

WET RATED



NEW

3 Light Table Lamp  
**87002FB-T**  
DAMP RATED

W 15" H 23"  
5' Braided Cloth Covered Cord  
In-Line On/Off Switch  
60 Watt Medium Base



NEW

3 Light Table Lamp  
**87002W-T**  
DAMP RATED

W 15" H 23"  
5' Braided Cloth Covered Cord  
In-Line On/Off Switch  
60 Watt Medium Base



NEW

LED Table Lamp  
**87001WN-T**  
DAMP RATED

W 15" H 17.72"  
5' Braided Cloth Covered Cord  
In-Line On/Off & Dimming Controls, Frosted Glass Shade  
9 Watt Dimmable LED, 2700K, 360 Lumens



NEW

LED Table Lamp  
**87001BNK-T**  
DAMP RATED

W 15" H 17.72"  
5' Braided Cloth Covered Cord  
In-Line On/Off & Dimming Controls, Frosted Glass Shade  
9 Watt Dimmable LED, 2700K, 360 Lumens

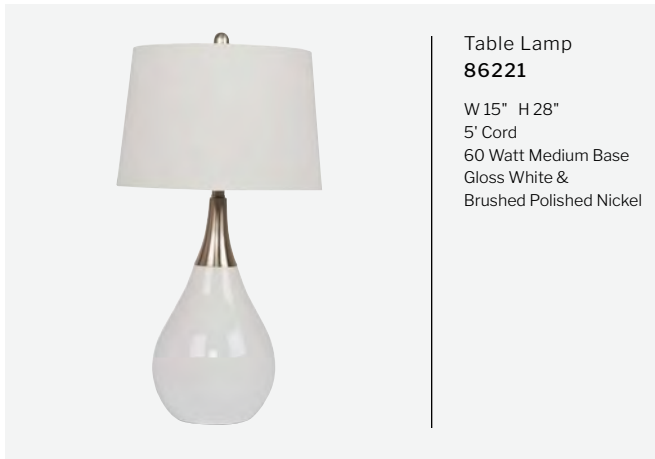

Table Lamp  
**86221**  
W 15" H 28"  
5' Cord  
60 Watt Medium Base  
Gloss White &  
Brushed Polished Nickel

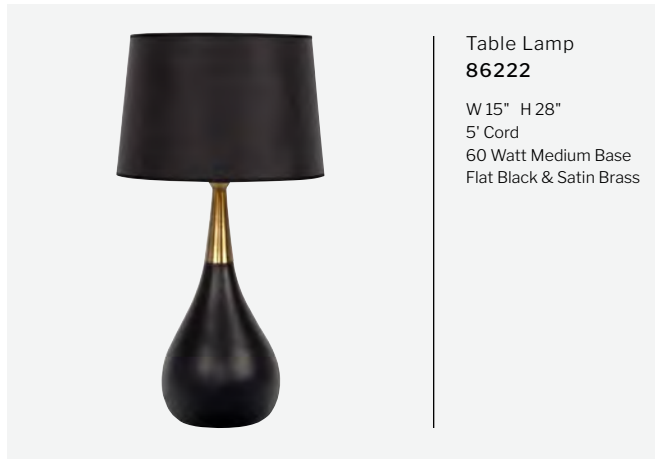

Table Lamp  
**86222**  
W 15" H 28"  
5' Cord  
60 Watt Medium Base  
Flat Black & Satin Brass



Table Lamp  
**86249**  
W 14" H 28.25"  
5' Cord  
60 Watt Medium Base  
White Glass & Satin Brass



Table Lamp  
**86244**  
W 14" H 26.5"  
5' Cord  
60 Watt Medium Base  
Antique Brass

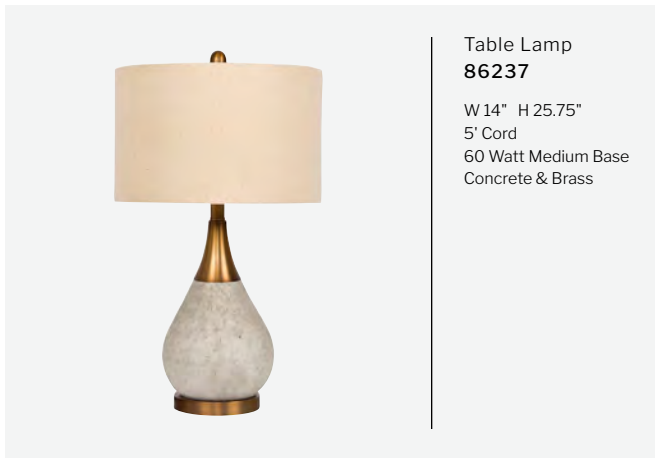

Table Lamp  
**86237**  
W 14" H 25.75"  
5' Cord  
60 Watt Medium Base  
Concrete & Brass

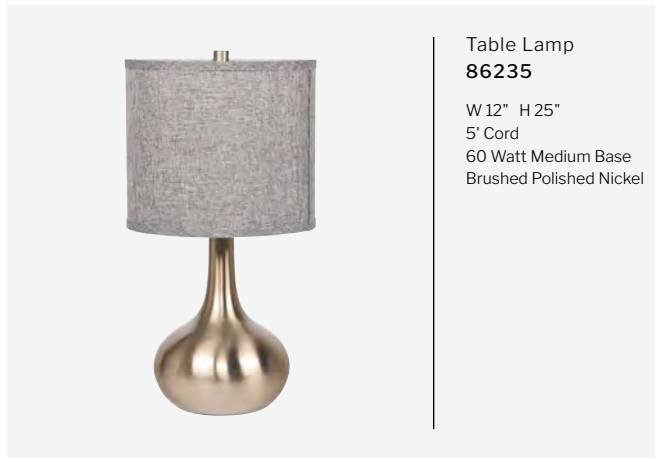

Table Lamp  
**86235**  
W 12" H 25"  
5' Cord  
60 Watt Medium Base  
Brushed Polished Nickel



Table Lamp  
**86200**  
W 14" H 27"  
5' Cord  
60 Watt Medium Base  
Faux Wood



Table Lamp  
**86246**  
W 14" H 23.63"  
5' Cord  
60 Watt Medium Base  
USB Port  
Natural Wood &  
Brushed Polished Nickel

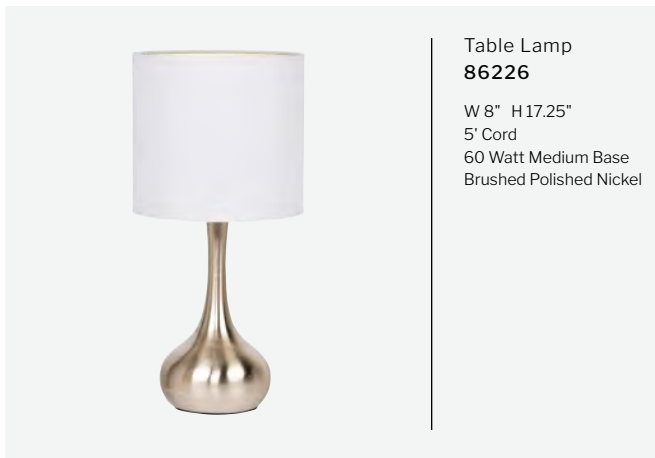

Table Lamp  
**86226**  
W 8" H 17.25"  
5' Cord  
60 Watt Medium Base  
Brushed Polished Nickel

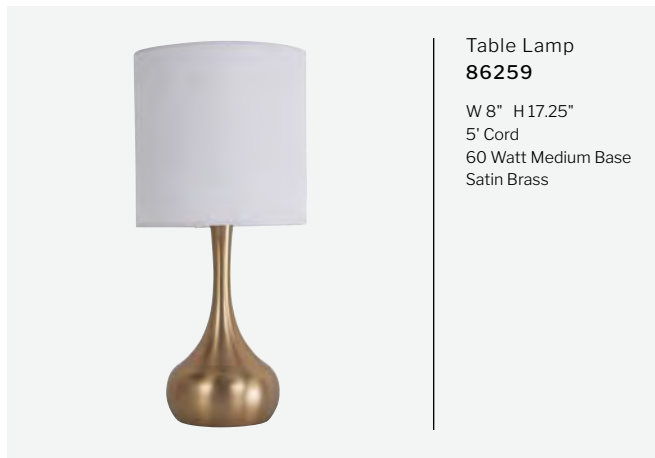

Table Lamp  
**86259**  
W 8" H 17.25"  
5' Cord  
60 Watt Medium Base  
Satin Brass



Table Lamp  
**86253**  
W 11.5" H 21.5"  
5' Cord  
60 Watt Medium Base  
White Ceramic



Table Lamp  
**86248**  
W 15" H 28.25"  
5' Cord  
60 Watt Medium Base  
White Terrazzo &  
Antique Brass

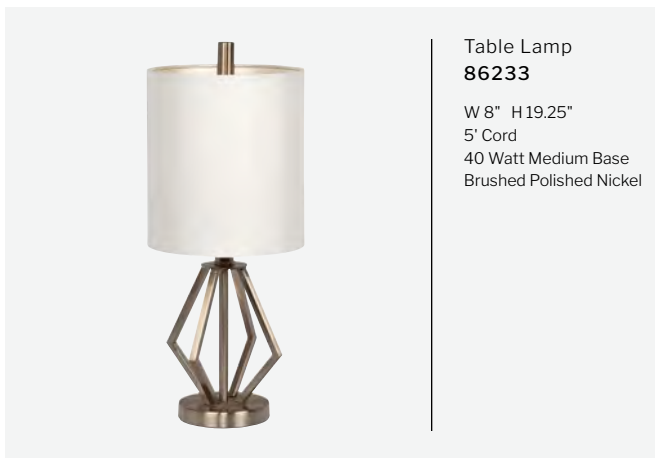

Table Lamp  
**86233**  
W 8" H 19.25"  
5' Cord  
40 Watt Medium Base  
Brushed Polished Nickel

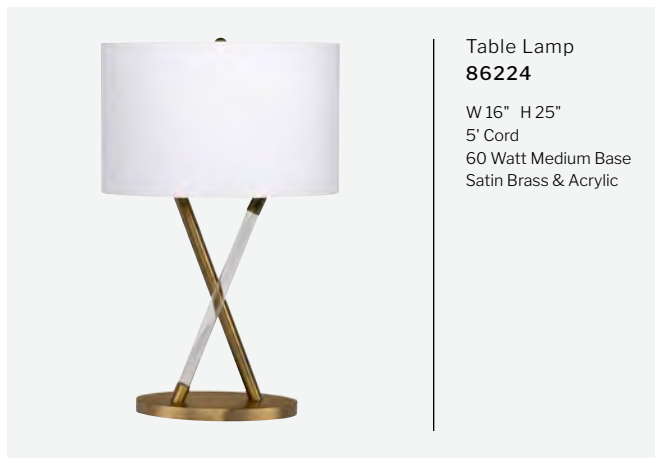

Table Lamp  
**86224**  
W 16" H 25"  
5' Cord  
60 Watt Medium Base  
Satin Brass & Acrylic

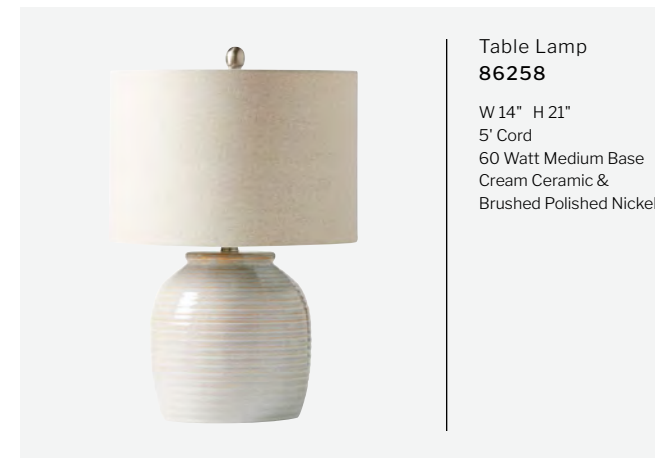
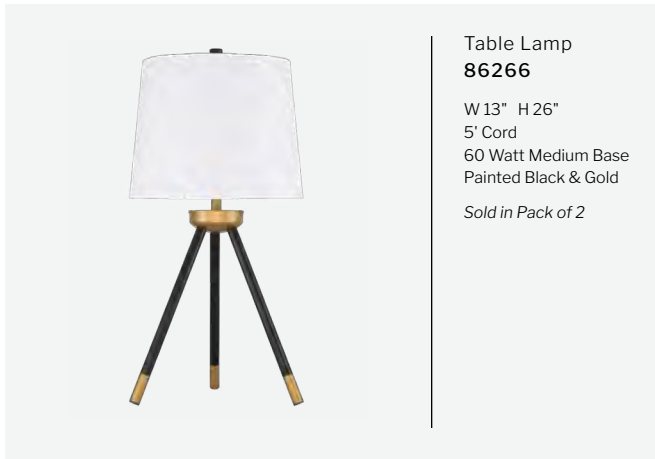

Table Lamp  
**86258**  
W 14" H 21"  
5' Cord  
60 Watt Medium Base  
Cream Ceramic &  
Brushed Polished Nickel



Table Lamp  
**86263**  
W 16" H 24.5"  
5' Cord  
60 Watt Medium Base  
Matte Black Metal Mesh



**Table Lamp  
86266**  
W 13" H 26"  
5' Cord  
60 Watt Medium Base  
Painted Black & Gold  
*Sold in Pack of 2*

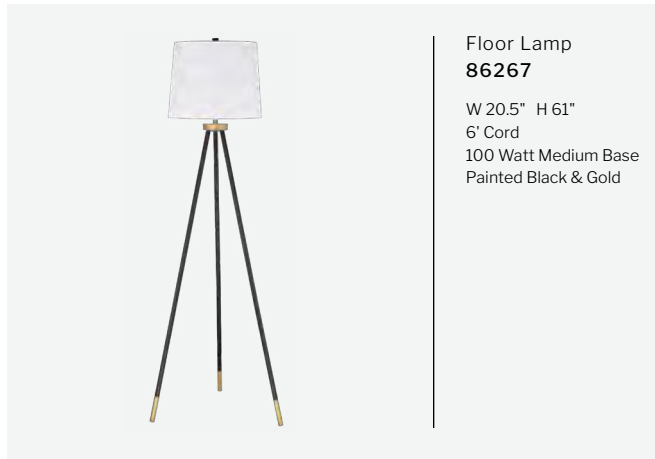

**Floor Lamp  
86267**  
W 20.5" H 61"  
6' Cord  
100 Watt Medium Base  
Painted Black & Gold



**Table Lamp  
86245**  
W 16" H 24"  
5' Cord  
60 Watt Medium Base  
Brushed Polished Nickel  
& Hammered Glass

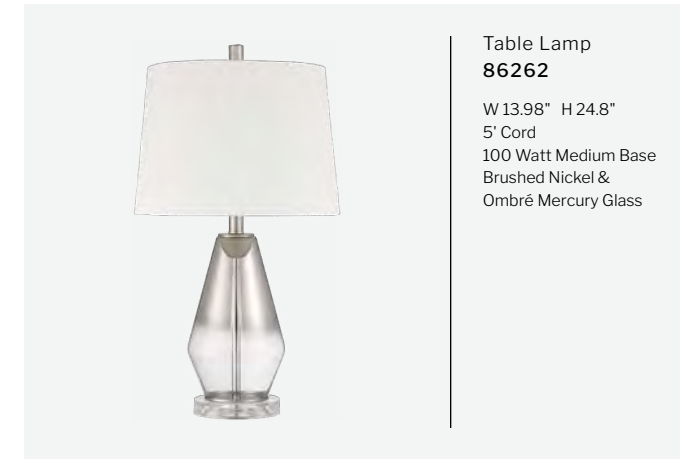

**Table Lamp  
86262**  
W 13.98" H 24.8"  
5' Cord  
100 Watt Medium Base  
Brushed Nickel &  
Ombré Mercury Glass

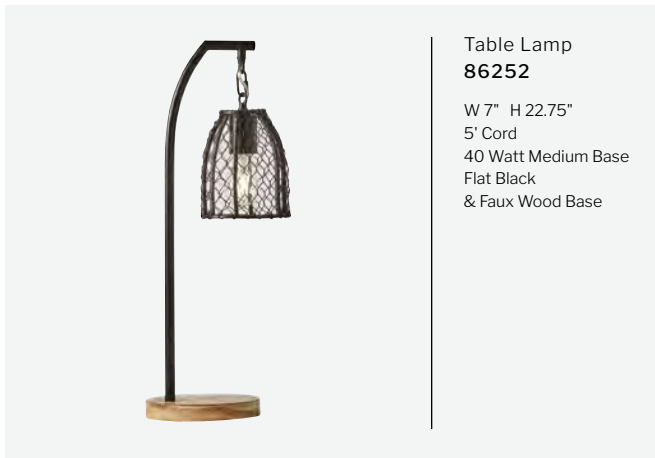

**Table Lamp  
86252**  
W 7" H 22.75"  
5' Cord  
40 Watt Medium Base  
Flat Black  
& Faux Wood Base

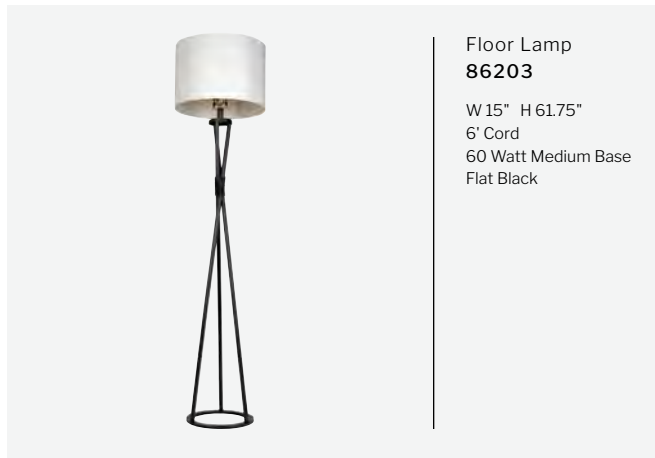

**Floor Lamp  
86203**  
W 15" H 61.75"  
6' Cord  
60 Watt Medium Base  
Flat Black



**Table Lamp  
86243**  
W 15" H 27"  
5' Cord  
60 Watt Medium Base  
Brushed Polished Nickel  
& Clear Glass



**Table Lamp  
86264**  
W 14.96" H 28.35"  
5' Cord  
100 Watt Medium Base  
Brushed Polished Nickel  
& Fluted Clear Glass

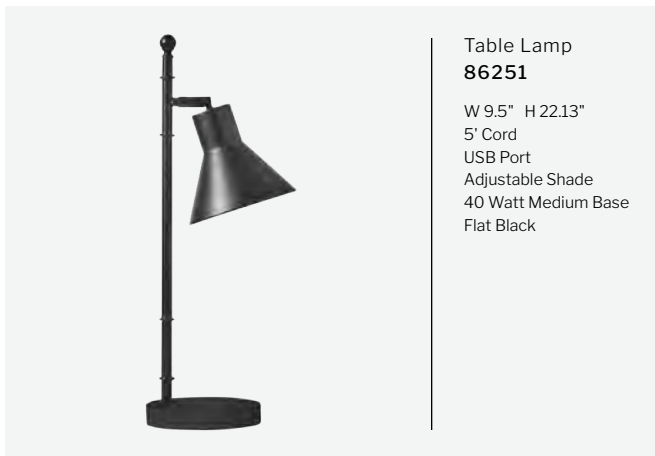

**Table Lamp  
86251**  
W 9.5" H 22.13"  
5' Cord  
USB Port  
Adjustable Shade  
40 Watt Medium Base  
Flat Black



**Floor Lamp  
86247**  
W 16" H 58.94"  
6' Cord  
60 Watt Medium Base  
Brushed Nickel



**Table Lamp  
86256**  
W 9" H 16.75"  
5' Cord  
60 Watt Medium Base  
Clear Textured Glass &  
Brushed Polished Nickel

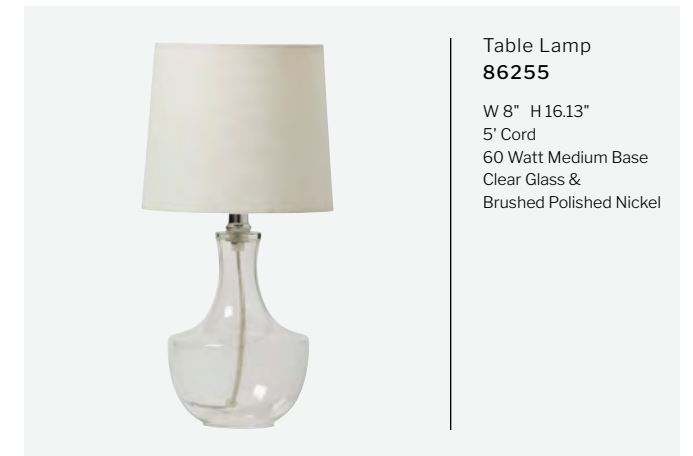

**Table Lamp  
86255**  
W 8" H 16.13"  
5' Cord  
60 Watt Medium Base  
Clear Glass &  
Brushed Polished Nickel

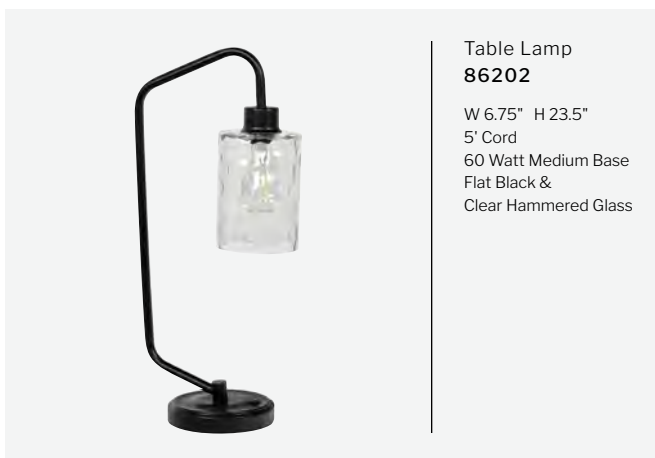

**Table Lamp  
86202**  
W 6.75" H 23.5"  
5' Cord  
60 Watt Medium Base  
Flat Black &  
Clear Hammered Glass

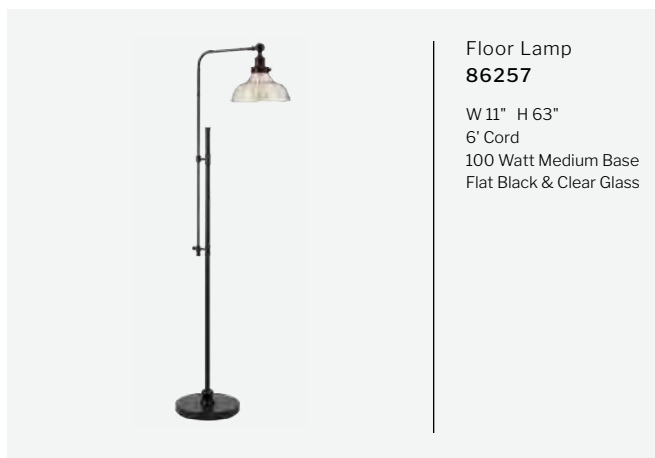

**Floor Lamp  
86257**  
W 11" H 63"  
6' Cord  
100 Watt Medium Base  
Flat Black & Clear Glass

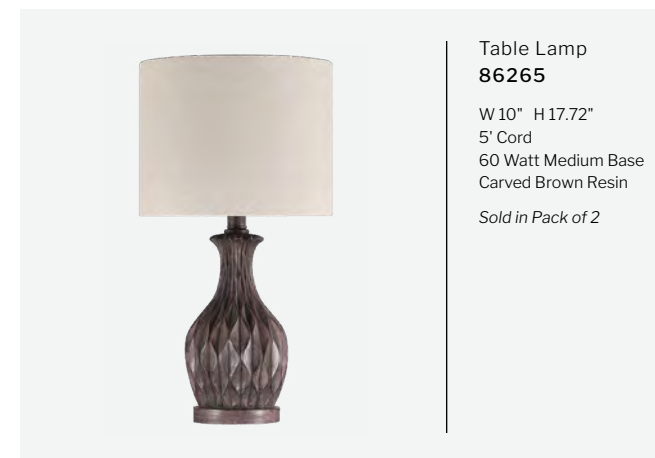

**Table Lamp  
86265**  
W 10" H 17.72"  
5' Cord  
60 Watt Medium Base  
Carved Brown Resin  
*Sold in Pack of 2*

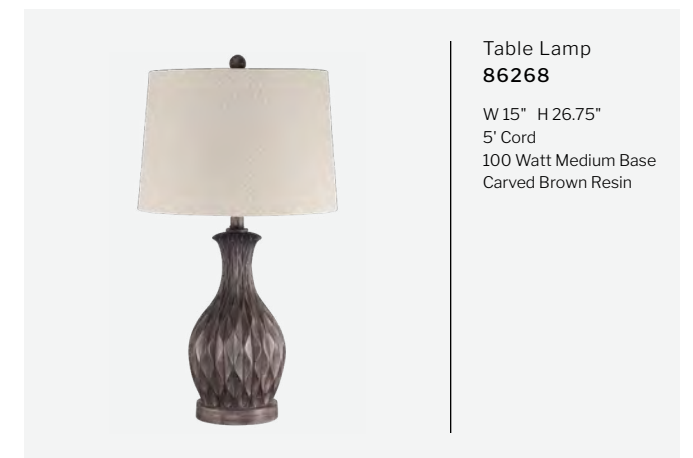

**Table Lamp  
86268**  
W 15" H 26.75"  
5' Cord  
100 Watt Medium Base  
Carved Brown Resin



---

Under Cabinet Lighting



**LED Puck 3 Pack  
CPK1103-W-LED**

Puck DIA 2.75" H1"  
Optional Plug-In Cord  
with In-Line On/Off  
Switch & 7" Connector  
Cords Included  
Surface or Recessed  
Mount  
4 Watt LED Per Puck  
3000K  
250 Lumens Per Puck

*Finishes Available:  
BZ & W*



**LED Puck  
CPS1101-BZ-LED**

Puck DIA 2.75" H1"  
7" Connector Cord  
Surface or Recessed  
Mount  
4 Watt LED Per Puck  
3000K  
250 Lumens Per Puck

*Optional Plug-In Cord  
with In-Line On/Off  
Switch Sold Separately*

*Finishes Available:  
BZ & W*



**6' Cord with Plug  
CPK11-PG6-BLK**

L 6'  
For use with CPK Series  
LED Puck Lighting  
*Finishes: BLK & W*

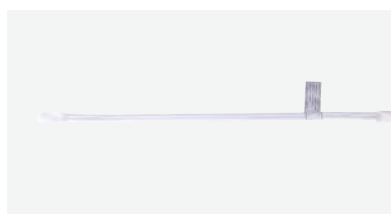

**12" Connector  
CPK11-XT12-W**

L 12"  
For use with CPK Series  
LED Puck Lighting  
*Finishes: BLK & W*



**5' Cord with Plug  
CUC10-PG5-BLK**

L 5'  
For use with CUC Series  
LED Light Bars  
*Finishes: BLK & W*



**9" Connector  
CUC10-XT9-W**

L 9"  
For use with CUC Series  
LED Light Bars  
*Finishes: BLK & W*



**8" LED Light Bar  
CUC3008-BZ-LED**

L 8" W 3.63" H1"  
4 Watt Dimmable LED  
Adjustable CCT  
2700K/3000K/4000K  
250 Lumens



**12" LED Light Bar  
CUC3012-W-LED**

L 12" W 3.63" H1"  
6 Watt Dimmable LED  
Adjustable CCT  
2700K/3000K/4000K  
370 Lumens



**8" LED Light Bar  
CUC1008-W-LED**

L 8" W 3.63" H1"  
4 Watt Dimmable LED  
3000K  
250 Lumens



**12" LED Light Bar  
CUC1012-BZ-LED**

L 12" W 3.63" H1"  
6 Watt Dimmable LED  
3000K  
370 Lumens



**18" LED Light Bar  
CUC3018-W-LED**

L 18" W 3.63" H1"  
9 Watt Dimmable LED  
Adjustable CCT  
2700K/3000K/4000K  
600 Lumens



**24" LED Light Bar  
CUC3024-BZ-LED**

L 24" W 3.63" H1"  
12 Watt Dimmable LED  
Adjustable CCT  
2700K/3000K/4000K  
840 Lumens



**30" LED Light Bar  
CUC3030-W-LED**

L 30" W 3.63" H1"  
15 Watt Dimmable LED  
Adjustable CCT  
2700K/3000K/4000K  
950 Lumens



**36" LED Light Bar  
CUC3036-BZ-LED**

L 36" W 3.63" H1"  
18 Watt Dimmable LED  
Adjustable CCT  
2700K/3000K/4000K  
1200 Lumens



**18" LED Light Bar  
CUC1018-W-LED**

L 18" W 3.63" H1"  
9 Watt Dimmable LED  
3000K  
600 Lumens



**24" LED Light Bar  
CUC1024-BZ-LED**

L 24" W 3.63" H1"  
12 Watt Dimmable LED  
3000K  
840 Lumens

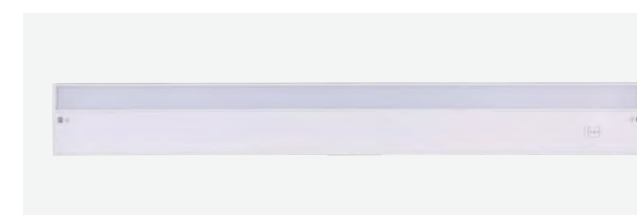

**30" LED Light Bar  
CUC1030-W-LED**

L 30" W 3.63" H1"  
15 Watt Dimmable LED  
3000K  
950 Lumens



**36" LED Light Bar  
CUC1036-BZ-LED**

L 36" W 3.63" H1"  
18 Watt Dimmable LED  
3000K  
1200 Lumens

## UNDER CABINET LIGHTING

### FEATURES

#### LED PUCK SYSTEM

- 30° Swivel
- Dimmable LED with Triac Dimmer
- Powder Coated Aluminum Housing with Frosted Polycarbonate Diffuser
- Plug-In Cord & Connectors Included
- Linkable up to 18 Units
- Indoor Rated

#### LED LIGHT BAR SYSTEM

- Hard-Wire or Plug-In Installation
- Linkable up to 150 Watts
- Indoor Rated

### FINISHES



BLK - BLACK



BZ - BRONZE

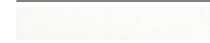

W - WHITE



---

Chimes & Buttons





**Designer Chime  
CAB-RC**  
W 8.5" H 6.75" D 2.5"  
Vertical or Horizontal  
2 Note Chime  
T1610 Required  
2 Button Locations  
Compatible with most  
Video Doorbell Systems  
with T1630



**Designer Chime  
CH1415-OBG**  
W 6.75" H 9.5" D 3.13"  
Vertical or Horizontal  
2 Note Chime  
T1610 Required  
2 Button Locations  
Compatible with most  
Video Doorbell Systems  
with T1630



**Designer Chime  
CH1505-FB-WG**  
W 7" H 10" D 4"  
Vertical Hanging  
2 Note Chime  
T1610 Required  
2 Button Locations  
Compatible with most  
Video Doorbell Systems  
with T1630



**Designer Chime  
CH1515-BK**  
W 8.13" H 10" D 4"  
Vertical Hanging  
2 Note Chime  
T1610 Required  
2 Button Locations  
Compatible with most  
Video Doorbell Systems  
with T1630



**Designer Chime  
CC-BN**  
W 7.5" H 10.25" D 2.13"  
Vertical Hanging  
2 Note Chime  
T1610 Required  
2 Button Locations  
Compatible with most  
Video Doorbell Systems  
with T1630  
*Finishes Available:  
BN, FB, & W*



**Designer Chime  
CH1305-WW**  
W 6.5" H 8.5" D 2.5"  
Vertical or Horizontal  
2 Note Chime  
T1610 Required  
2 Button Locations  
Compatible with most  
Video Doorbell Systems  
with T1630



**Designer Chime  
CH1901-SS**  
W 7.25" H 10.25" D 2.63"  
Vertical or Horizontal  
2 Note Chime  
T1610 Required  
2 Button Locations  
Compatible with most  
Video Doorbell Systems  
with T1630



**Designer Chime  
CH2401-UO**  
W 6.13" H 8.5" D 2.38"  
Vertical or Horizontal  
2 Note Chime  
T1610 Required  
2 Button Locations  
Paintable  
Compatible with most  
Video Doorbell Systems  
with T1630



**Designer Chime  
CH2601-AZ**  
W 7" H 8.75" D 2.5"  
Vertical or Horizontal  
2 Note Chime  
T1610 Required  
2 Button Locations  
Compatible with most  
Video Doorbell Systems  
with T1630



**Designer Chime  
CH3000-SB**  
W 9.5" H 6.77" D 2.4"  
Vertical or Horizontal  
2 Note Chime  
T1610 Required  
2 Button Locations  
Compatible with most  
Video Doorbell Systems  
with T1630  
*Finishes Available:  
BNK, FB, SB, & W*



**Designer Chime  
CTPW-W**  
W 7" H 8.38" D 2.25"  
Vertical Hanging  
2 Note Chime  
T1610 Required  
2 Button Locations  
Compatible with most  
Video Doorbell Systems  
with T1630  
*Finishes Available:  
CTMB-PR  
CTPAB-BK  
CTPW-DW  
CTPW-RG  
CTPW-W*











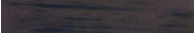



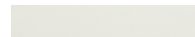

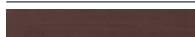

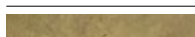
**Designer Chime  
CBR-W**  
W 5.5" H 8.25" D 2.38"  
Vertical or Horizontal  
2 Note Chime  
T1610 Required  
2 Button Locations  
Compatible with most  
Video Doorbell Systems  
with T1630

**FEATURES**

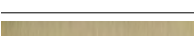
• 2 Note Chimes: 2 Notes for the Front Door & 1 Note for the Second Door

**FINISHES**

 AI - AGED IRON	 AZ - ANTIQUE BRONZE	 BK - BLACK
 BN - BRUSHED SATIN NICKEL	 BNK - BRUSHED POLISHED NICKEL	 DW - DESIGNER WHITE
 FB - FLAT BLACK	 MB - METROPOLITAN BRONZE	 OB - OILED BRONZE
 OBG - OILED BRONZE GILDED	 PAB - PATINA AGED BRASS	 PR - PERUVIAN BRONZE
 PW - PEWTER	 RC - RENAISSANCE CRACKLE	 RG - RUSTIC GOLD
 SB - SATIN BRASS	 SS - STAINLESS STEEL	 UO - UNFINISHED OAK
 W - WHITE	 WW - WHITE WASH	



Westminster Chime  
**C3-PW**  
W 10" H 16.75" D 4.25"  
Vertical Hanging  
4/8 Note Chime  
T1630 Required  
1 Note for Second  
and Third Door



Westminster Chime  
**CE3-FBSB**  
W 9.13" H 16.14" D 3.35"  
Vertical Hanging  
4/8 Note Chime  
T1630 Required  
1 Note for Second  
and Third Door  
*Finishes Available:*  
FBSB & WSB



Illuminated Chime  
**ICH1600-AI**  
W 9.13" H 6.25" D 3.5"  
Vertical or Horizontal  
4 Watt LED



Illuminated Chime  
**ICH1520-OB**

W 8.68" H 10.87" D 5"  
Vertical Hanging  
4 Watt LED

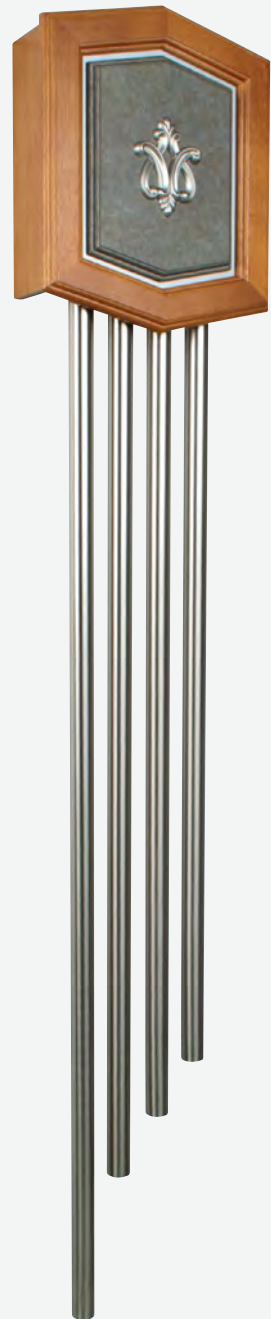

Westminster Chime  
**C4-PW**  
W 10.75" H 56.75" D 4.38"  
Vertical Hanging  
4/8 Note Chime  
Volume Control  
T1630 Required  
1 Note for Second  
and Third Door



Westminster Chime  
**CA3-RC**  
W 10.13" H 19" D 4.13"  
Vertical Hanging  
4/8 Note Chime  
T1630 Required  
1 Note for Second  
and Third Door



Illuminated Chime  
**ICH1620-BN**  
W 10" H 8.75" D 4.25"  
Vertical or Horizontal  
4 Watt LED



Westminster Chime  
**CA4-RC**  
W 12.13" H 58.5" D 4.75"  
Vertical Hanging  
4/8 Note Chime  
Volume Control  
T1630 Required  
1 Note for Second  
and Third Door



Illuminated Chime  
**ICH1415-OBG**

W 6.75" H 9.5" D 3.13"  
Vertical or Horizontal Hanging  
4 Watt LED



Illuminated Chime  
**ICH1505-BK**

W 7" H 10" D 4.4"  
Vertical Hanging  
4 Watt LED



Loud Chime  
**CL-W** W 7.88" H 7.88" D 2.5"  
Vertical Hanging, 2 Note Chime  
Video Door Bell Compatible with T1630  
Finishes Available: DW & W



Loud Chime  
**CL4000-W** W 9.25" H 7.32" D 2.78"  
Vertical or Horizontal Hanging, 2 Note Chime  
Video Door Bell Compatible with T1630  
Finishes Available: FB & W



Chime Kit  
**CK1003-W** W 7.79" H 5.51" D 2.16"  
Vertical or Horizontal Hanging  
Includes Chime, T1630, & White Button  
Compatible with most Video Door Bell Systems



2 Chime Kit  
**CK1002-W** W 7.79" H 5.51" D 2.16"  
Vertical or Horizontal Hanging  
Includes 2 Chimes, T1615, & 2 White Buttons



Transformer  
**T1610**  
W 2" H 2.25" D 1.9"  
Input: 120V60Hz  
Output: 16 Volt, 10 Watt



Paintable  
Recessed Chime  
**CB-REC**  
W 5.75" H 7.75" D 2.5"  
Vertical Hanging  
2 Note Chime  
2 Button Locations



Chime Kit  
**CK1001-W**  
W 7.79" H 5.51" D 2.16"  
Vertical or Horizontal  
Includes:  
Chime  
T1610 Transformer  
2 Matte Black Buttons  
Finishes Available:  
FB & W



Chime Kit  
**CK1000-W**  
W 7.79" H 5.51" D 2.16"  
Vertical or Horizontal  
Includes:  
Chime  
T1610 Transformer  
2 White Buttons



Transformer  
**T1615**  
W 2" H 2.5" D 1.9"  
Input: 120V60Hz  
Output: 16 Volt, 15 Watt



Transformer  
**T1630**  
W 2.75" H 2.25" D 2.5"  
Input: 120V60Hz  
Output: 16 Volt, 30 Watt  
Compatible with most  
Video Door Bell Systems



Chime Kit  
**CK2001-W**  
W 8.25" H 4.9" D 2.59"  
Vertical or Horizontal  
Includes:  
Chime  
T1610 Transformer  
2 Matte Black Buttons  
Finishes Available:  
FB & W

















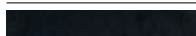

Chime Kit  
**CK2000-W**  
W 8.25" H 4.9" D 2.59"  
Vertical or Horizontal  
Includes:  
Chime  
T1610 Transformer  
2 White Buttons

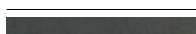













**FEATURES**

- LED Illuminated
- Standard 2-Wire Button Installation
- Can be used with all Craftmade Chimes & Most Other Low Voltage Chime Installations

**FINISHES**

 AB - ANTIQUE BRASS	 AI - AGED IRON
 AN - ANTIQUE NICKEL	 AP - ANTIQUE PEWTER
 AZ - ANTIQUE BRONZE	 B - BLACK
 BB - BURNISHED BRASS	 BNK - BRUSHED POLISHED NICKEL
 BZ - BRONZE	 ESP - ESPRESSO
 FB - FLAT BLACK	 OBG - OILED BRONZE GILDED
 PT & PW - PEWTER	 RB - RUSTIC BRICK
 SB - SATIN BRASS	 W - WHITE
 WB - WEATHERED BLACK	

 <p>LED Push Button <b>PB5017-FB</b></p> <p>W 3" H 3" D 0.63" Recessed Mount 0.2 Watt LED</p> <p><b>DAMP RATED</b> Finishes Available: ESP, FB, &amp; PT</p>	 <p>LED Push Button <b>PB5016-ESP</b></p> <p>W 3" H 3" D 0.63" Recessed Mount 0.2 Watt LED</p> <p><b>DAMP RATED</b> Finishes Available: ESP, FB, &amp; PT</p>	 <p>LED Push Button <b>PB5015-FBSB</b></p> <p>W 2.36" H 2.36" D 0.55" Surface Mount 0.2 Watt LED</p> <p><b>DAMP RATED</b> Finishes Available: BNK, BZ, &amp; FBSB</p>
 <p>LED Push Button <b>PB5014-BZ</b></p> <p>W 0.71" H 4.37" D 0.62" Surface Mount 0.2 Watt LED</p> <p><b>DAMP RATED</b> Finishes Available: AB, AN, &amp; BZ</p>	 <p>LED Push Button <b>PB5013-BZ</b></p> <p>W 1.1" H 3.62" D 0.71" Surface Mount 0.2 Watt LED</p> <p><b>DAMP RATED</b> Finishes Available: AB, AN, &amp; BZ</p>	 <p>LED Push Button <b>PB5012-SB</b></p> <p>W 1.71" H 3.63" D 0.75" Surface Mount 0.2 Watt LED</p> <p><b>DAMP RATED</b> Finishes Available: BNK, FB, SB, &amp; W</p>
 <p>LED Push Button <b>PB5011-BNK</b></p> <p>W 1.24" H 3.66" D 0.75" Surface Mount 0.2 Watt LED</p> <p><b>DAMP RATED</b> Finishes Available: BNK, SB, &amp; W</p>	 <p>LED Push Button <b>PB5010-AI</b></p> <p>W 1.1" H 3.54" D 0.79" Surface Mount 0.2 Watt LED</p> <p><b>DAMP RATED</b> Finishes Available: AI, BNK, &amp; FB</p>	 <p>LED Push Button <b>PB5009-FB</b></p> <p>W 2.6" H 2.6" D 0.98" Surface Mount 0.2 Watt Type</p> <p><b>DAMP RATED</b> Finishes Available: AI, BNK, &amp; FB</p>
 <p>LED Push Button <b>PB5008-FB</b></p> <p>W 1.25" H 2.88" D 0.38" Surface Mount 0.2 Watt LED</p> <p><b>DAMP RATED</b> Finishes Available: AI, BNK, &amp; FB</p>	 <p>LED Push Button <b>PB5007-AP</b></p> <p>W 1.13" H 2.88" D 0.88" Surface Mount 0.2 Watt LED</p> <p><b>DAMP RATED</b> Finishes Available: AP</p>	 <p>LED Push Button <b>PB5005-AZ</b></p> <p>W 1.3" H 3.75" D 0.75" Surface Mount 0.2 Watt LED</p> <p><b>DAMP RATED</b> Finishes Available: AZ &amp; FB</p>



LED Push Button W 0.75" H 3.5" D 0.75"  
**PB5004-FB** Surface Mount  
0.2 Watt LED  
**DAMP RATED** Finishes Available: AZ, BNK, & FB



LED Push Button DIA 2.75" D 0.75"  
**PB5003-BNK** Surface Mount  
0.2 Watt LED  
**DAMP RATED** Finishes Available: BNK, & FB



LED Push Button W 1.13" H 3.4" D 0.75"  
**PB5002-FB** Surface Mount  
0.2 Watt LED  
**DAMP RATED** Finishes Available: FB, & OBG



LED Push Button W 2.13" H 4.38" D 0.75"  
**BSOVL-RB** Surface Mount  
0.2 Watt LED  
**DAMP RATED** Finishes Available: RB



LED Push Button DIA 2.93" D 1"  
**BSMED-AZ** Surface Mount  
0.2 Watt LED  
**DAMP RATED** Finishes Available: AP & AZ



LED Push Button W 0.75" H 4.13" D 0.75"  
**BSCS-BN** Surface Mount  
0.2 Watt LED  
**DAMP RATED** Finishes Available: BN

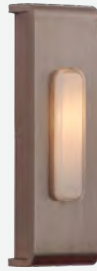

LED Push Button W 1.13" H 3.9" D 0.75"  
**PB5001-BNK** Surface Mount  
0.2 Watt LED  
**DAMP RATED** Finishes Available: BNK



LED Push Button W 1.25" H 4" D 0.75"  
**PB5000-AZ** Surface Mount  
0.2 Watt LED  
**DAMP RATED** Finishes Available: AZ



LED Push Button W 1.5" H 3.5" D 0.81"  
**PB4043-WB** Surface Mount  
0.2 Watt LED  
**DAMP RATED** Finishes Available: WB

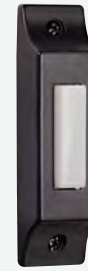

LED Push Button W 0.93" H 3.25" D 0.81"  
**BSCB-B** Surface Mount  
0.2 Watt LED  
**DAMP RATED** Finishes Available: AZ, B, PW, & RB



LED Push Button W 0.93" H 3.25" D 0.81"  
**BSCB-PW** Surface Mount  
0.2 Watt LED  
**DAMP RATED** Finishes Available: AZ, B, PW, & RB



LED Push Button W 0.93" H 3.25" D 0.81"  
**BSCB-AZ** Surface Mount  
0.2 Watt LED  
**DAMP RATED** Finishes Available: AZ, B, PW, & RB



LED Push Button W 1.5" H 3.5" D 0.81"  
**PB4042-AP** Surface Mount  
0.2 Watt LED  
**DAMP RATED** Finishes Available: AP



LED Push Button DIA 2.9" D 1"  
**PB3039-OBG** Surface Mount  
0.2 Watt LED  
**DAMP RATED** Finishes Available: OBG



LED Push Button W 2.63" H 5.25" D 1"  
**PB3037-WB** Surface Mount  
0.2 Watt LED  
**DAMP RATED** Finishes Available: AP, BB, & WB



LED Push Button W 1.81" H 2.88" D 0.63"  
**BS8-BZ** Surface Mount  
0.2 Watt LED  
**DAMP RATED** Finishes Available: BZ



LED Push Button W 0.88" H 2.88" D 0.75"  
**BS6-BZ** Surface Mount  
0.2 Watt LED  
**DAMP RATED** Finishes Available: BZ, FB, & W



LED Push Button W 0.75" H 4.93" D 0.75"  
**BS3-RB** Surface Mount  
0.2 Watt LED  
**DAMP RATED** Finishes Available: PW & RB



LED Push Button W 2" H 7" D 1"  
**PB3035-AZ** Surface Mount  
0.2 Watt LED  
**DAMP RATED** Finishes Available: AZ



LED Push Button W 1.5" H 4.25" D 0.81"  
**PB3034-WB** Surface Mount  
0.2 Watt LED  
**DAMP RATED** Finishes Available: AZ & WB



LED Push Button W 1.38" H 5" D 0.75"  
**BSSO-AZ** Surface Mount  
0.2 Watt LED  
**DAMP RATED** Finishes Available: AZ



LED Push Button W 1.18" H 4.5" D 0.38"  
**BR7-B** Surface Mount  
0.2 Watt LED  
**DAMP RATED** Finishes Available: B

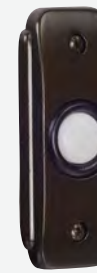

LED Push Button W 1.13" H 2.88" D 0.38"  
**BR2-BZ** Recessed Mount  
0.2 Watt LED  
**DAMP RATED** Finishes Available: BZ & PW



LED Push Button W 1.13" H 2.88" D 0.38"  
**BR2-PW** Recessed Mount  
0.2 Watt LED  
**DAMP RATED** Finishes Available: BZ & PW



---

Lighting Accessories



Pad Mount  
**Z8980-TB**  
W 10.18" H 80"  
Finishes Available: TB  
WET RATED



Pad Mount  
**Z8984-TB**  
W 10.18" H 80"  
Included Photocell  
Convenience Outlet  
Finishes Available: TB  
WET RATED



Pole Wrap Accessory  
**ZWRAP-TB**  
W 10" H 22.5"  
Fluted Poles Only  
Finishes Available: TB  
WET RATED



Pole Head Adapter  
**Z200-TB**  
W 5.88" H 3.5"  
Finishes Available: TB  
WET RATED



Post Head Adapter  
**Z202-OBO**  
W 5.88" H 3.4"  
Finishes Available:  
TB & OBO  
WET RATED

**FINISHES**

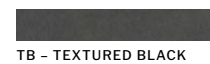

TB - TEXTURED BLACK



OBO - OILED BRONZE



Smooth  
Direct Burial Post  
**Z8792-TB**  
WET RATED  
DIA 3" H 84" W 15.75"  
Photocell Included  
Finishes Available: TB



Smooth  
Direct Burial Post  
**Z8794-TB**  
WET RATED  
DIA 3" H 84" W 15.75"  
Photocell Included  
Convenience Outlet  
Finishes Available: TB



Smooth  
Direct Burial Post  
**Z8790-TB**  
WET RATED  
DIA 3" H 84"  
Finishes Available: TB



Fluted  
Direct Burial Post  
**Z8994-TB**  
WET RATED  
DIA 3" H 84" W 15.75"  
Pre-Wired Photocell &  
Convenience Outlet Included  
Finishes Available: TB



Fluted  
Direct Burial Post  
**Z8992-TB**  
WET RATED  
DIA 3" H 84" W 15.75"  
Photocell Included  
Finishes Available: TB



Fluted  
Direct Burial Post  
**Z8990-TB**  
WET RATED  
DIA 3" H 84"  
Knockout for Photocell  
Finishes Available: TB



**1 Light LED Flood Light  
Z421-W-LED**

Max Extension 6.24"  
Backplate DIA 4.45"  
13 Watt LED  
3000K, 900 Lumens

Optional 3" Extension Rod Included

Finishes Available:  
BZ, MN, & W

**WET RATED & TITLE 24**



**2 Light LED Flood Light  
Z422-W-LED**

Max Extension 6.22"  
Backplate DIA 4.45"  
25 Watt LED  
3000K, 1850 Lumens

3" Extension Available  
Order RP-847-XX

Motion Sensor with Adjustable Arm Available  
Order Z42-MS-XX

Finishes Available:  
BZ, MN, & W

**WET RATED & TITLE 24**



**2 Light Bullet  
Z402-TB**

Max Extension 11"  
Backplate DIA 4.88"  
60 Watt Medium Base

Finishes Available:  
RT, TB, & TW

**WET RATED**



**2 Light PAR Holder  
PH-2BZ**

Max Extension 5.5"  
Backplate DIA 4.38"  
150 Watt Medium Base

Finishes Available:  
BLK, BZ, NAT, W

**WET RATED**



**2 Light Bullet with Motion Sensor  
Z402PM-TB**

Max Extension 11"  
Backplate DIA 4.88"  
60 Watt Medium Base

Finishes Available:  
RT, TB, & TW

**WET RATED**



**Motion Sensor  
Z42-MS-MN**

L 8.25" W 2.63" H 2"  
180 Degree Swivel  
Maximum Load for Sensor:  
40 Watt LED or  
100 Watt Incandescent  
0.5 Standby Watts

Finishes Available:  
BZ, MN, & W

**WET RATED**

**4 Light LED Umbrella Light Kit  
UML-LED-FB-4L**

L 16.22" W 0.89" H 1.34"  
4 x 1.5 Watt LED Lights  
3000K, 500 Lumens

**DAMP RATED**



**8 Light LED Umbrella Light Kit  
UML-LED-FB-8L**







L 16.22" W 0.89" H 1.34"  
8 x 1.5 Watt LED Lights  
3000K, 1000 Lumens

**DAMP RATED**

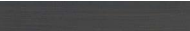
**FEATURES**

- Z421-XX-LED & Z422-XX-LED are Title 24 Compliant

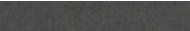
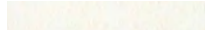
**FINISHES**

 BLK - BLACK	 BZ - BRONZE
 MN - MIDNIGHT	 NAT - NATURAL ALUMINUM
 RT - RUST	 TB - TEXTURED BLACK
 TW - TEXTURED WHITE	 W - WHITE

**LED UMBRELLA LIGHT KITS**

**FEATURES**

- Three Settings From Low to High
- Rechargeable Battery Pack lasts 8 to 10 Hours on High
- Fits 2" Diameter Pole Umbrellas  
Adapter Clips for 1.5" Diameter Poles Included
- LED Arms Attach to the Umbrella Ribs and Connect to the Battery Pack
- LED Arms Can be Daisy Chained Together for Multiples on an Umbrella Rib
- LED Arms Fit 3/4" Ribs  
Adapter Clips for 1/2" Ribs Included
- Damp Rated

**FINISHES**

  
FLAT BLACK



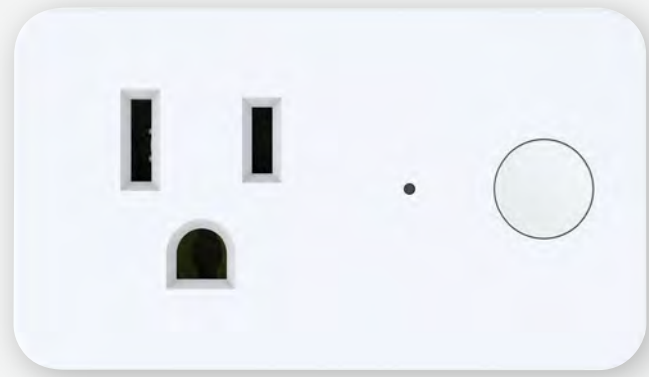

Smart Wi-Fi On/Off  
Indoor Wall Plug  
**WPS-100**

Plug-In  
Light On/Off  
Max 1200 Watts Incandescent/LED

# SMART HOME SYSTEM

STEP 1 - REPLACE YOUR EXISTING WALL SWITCH WITH A WI-FI ENABLED, SMART WALL CONTROL OR PLUG



**WCS-100**



**WCSD-100**



**WPS-100**

STEP 2 - ACTIVATE YOUR SMART SWITCH IN THE BOND HOME APP



**APP ONLY FEATURES**

- Control from Anywhere with a Wi-Fi Connection
- Customizable Timed Schedules  
*For Example: Dusk to Dawn*
- Smart Speaker Integration for Voice Control

STEP 3 - ENJOY ALL THE NEW WAYS TO CONTROL YOUR LIGHTS

TURN THE LIGHTS ON



IOS & ANDROID APP



AMAZON ALEXA



GOOGLE HOME

SCAN QR CODE FOR MORE INFORMATION



# Ceiling Fans



















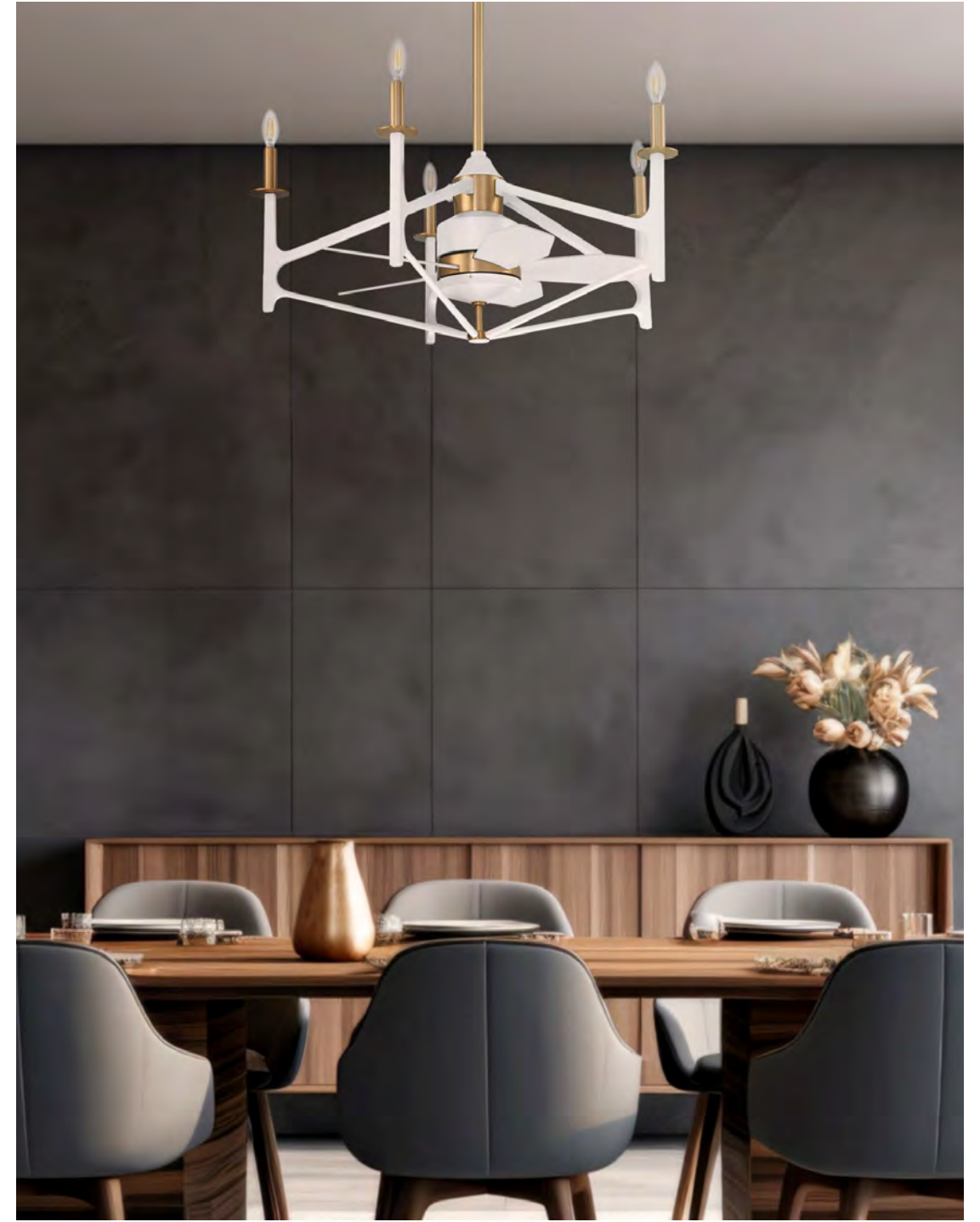









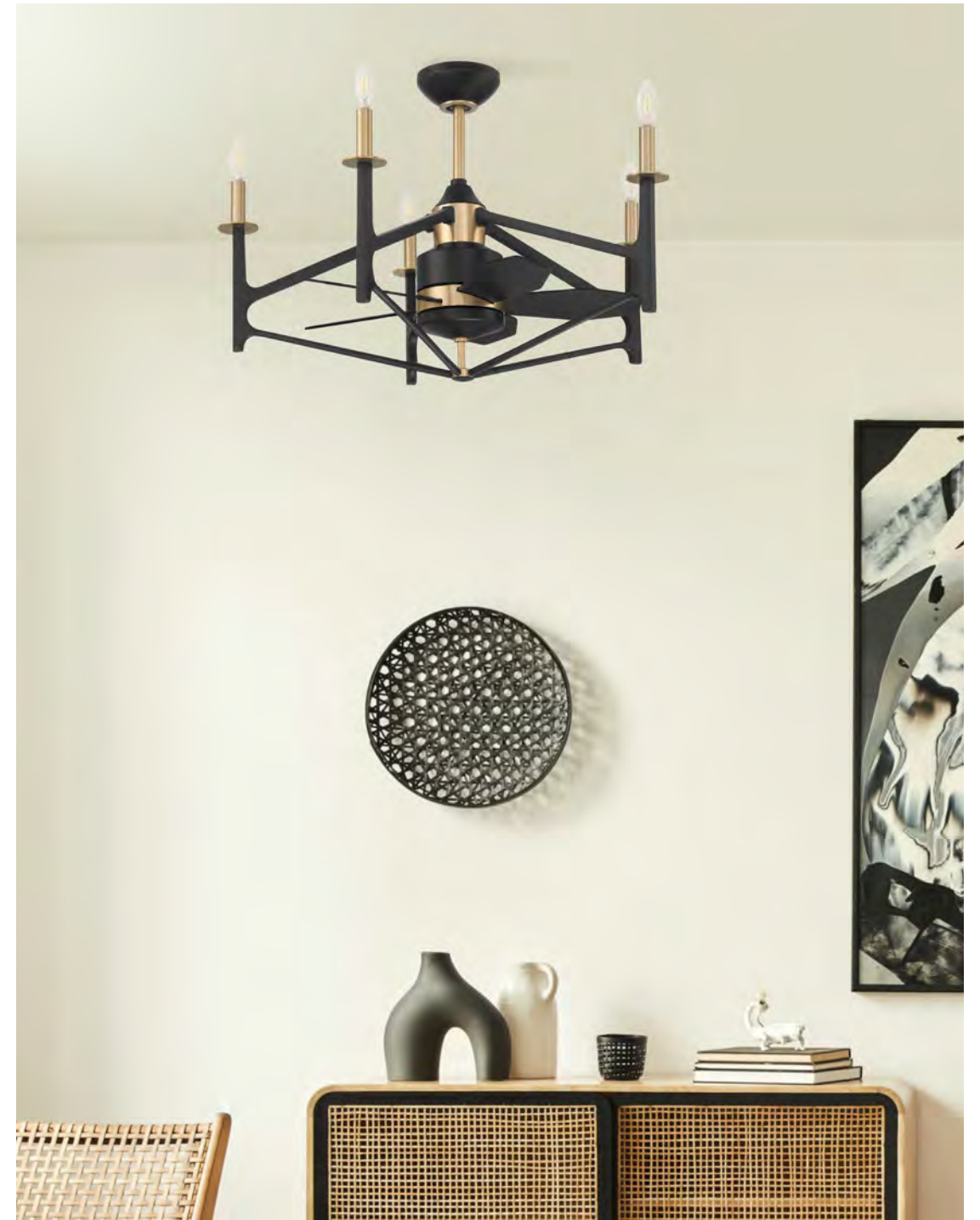



---

Contemporary  
Fans





Flat Black  
**ALS24FB3**  
Clear Acrylic Blades



Satin Brass  
**ALS24SB3**  
Clear Acrylic Blades

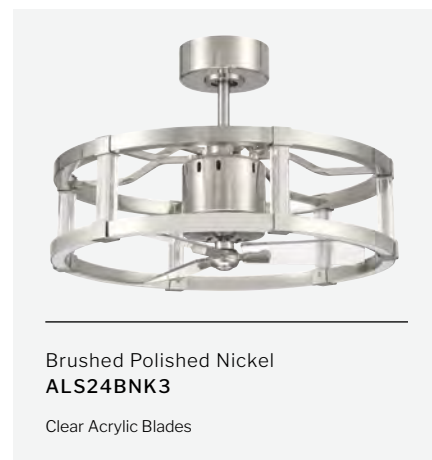

Brushed Polished Nickel  
**ALS24BNK3**  
Clear Acrylic Blades



Brushed Polished Nickel  
**LVY24BNK4**  
Clear Acrylic Blades



Flat Black  
**LVY24FB4**  
Clear Acrylic Blades

**FEATURES**

- Heavy Duty, 3-Speed Reversible AC Motor
- Dual Mount, Flat or Angled Ceilings up to 23°
- 6" Downrod Included
- Custom Clear Polycarbonate Blades Included
- Integrated 24 Watt Dimmable LED Light Kit
- Adjustable CCT 3000K/4000K/5000K LED
- WUCI-CCT Handheld Control Included
- Wi-Fi Enabled with Smart by Bond Compatibility
- Indoor Rated

**SPECS**

Blade Sweep	18"
Number of Blades	3
Blade Pitch	13°
Motor Size (MM)	82x25
Included Control	WUCI-CCT
Compatible Control Types	WUCI-CCT
Amps (Hi Speed)	0.44
Watts (Hi Speed)	50.73
Energy Guide Watts	39
Energy Guide CFM	1427
Energy Guide CFM Watts	37
Energy Guide Yearly Energy Cost	11
High Speed (CFM)	1867
Low Speed (CFM)	927
Carton Size (CU FT)	4.55
Shipping Wt. (lbs)	24.21
UPS Oversized	No

**FINISH AND BLADE PAIRINGS**

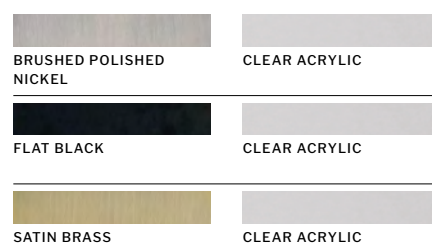

**CEILING DROP DIMENSIONS**

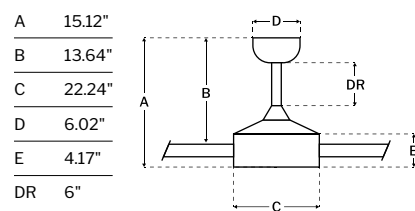

**LED SPECS**

Bulb CCT	Adjustable
Bulb Wattage	24
CRI	80
Lumens	1387
Light Kit	Integrated

**cULus LISTED** **SMART BY BOND**  
**INTEGRATED LED**

**FEATURES**

- Energy Saving, 6-Speed Reversible DC Motor
- Dual Mount, Flat or Angled Ceilings up to 23°
- 6" Downrod Included
- Custom Polycarbonate Blades Included
- Integrated 32 Watt Dimmable LED Light Ring
- Adjustable CCT 3000K/4000K/5000K LED
- WIDC-CCT Handheld Control Included
- Wi-Fi Enabled with Smart by Bond Compatibility
- Indoor Rated

**SPECS**

Blade Sweep	19"
Number of Blades	4
Blade Pitch	14°
Motor Size (MM)	153x10
Included Control	WIDC-CCT
Compatible Control Types	WIDC-CCT
Amps (Hi Speed)	0.11
Watts (Hi Speed)	8.22
Energy Guide Watts	9
Energy Guide CFM	825
Energy Guide CFM Watts	94
Energy Guide Yearly Energy Cost	2
High Speed (CFM)	1368
Low Speed (CFM)	221
Carton Size (CU FT)	3.447
Shipping Wt. (lbs)	21.61
UPS Oversized	No

**FINISH AND BLADE PAIRINGS**

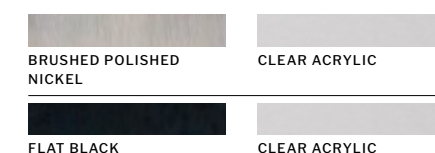

**CEILING DROP DIMENSIONS**

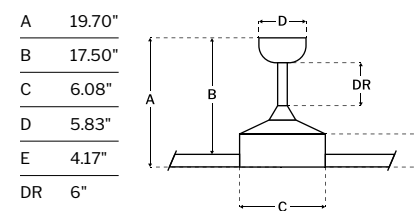

**LED SPECS**

Bulb CCT	Adjustable
Bulb Wattage	32
CRI	80
Lumens	1526
Light Kit	Integrated

**DC MOTOR** **cULus LISTED**  
**SMART BY BOND** **INTEGRATED LED**



**FEATURES**

- Energy Saving, 6-Speed Reversible DC Motor
- Flush Mount
- Custom ABS Blades Included
- Not Light Kit Adaptable
- WIDC Handheld Control Included
- Wi-Fi Enabled with Smart by Bond Compatibility
- Indoor Rated

**CEILING DROP DIMENSIONS**

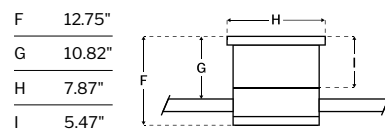

**SPECS**

Blade Sweep	52"
Number of Blades	2
Blade Pitch	0-49°
Motor Size (MM)	DCS-15NS
Included Control	WIDC-Handheld
Compatible Control Types	Type I
Amps (Hi Speed)	0.32
Watts (Hi Speed)	24.14
Energy Guide Watts	16
Energy Guide CFM	2169
Energy Guide CFM Watts	136
Energy Guide Yearly Energy Cost	4
High Speed (CFM)	3020
Low Speed (CFM)	1204
Carton Size (CU FT)	1.55
Shipping Wt. (lbs)	14.55
UPS Oversized	No

**FINISH AND BLADE PAIRINGS**

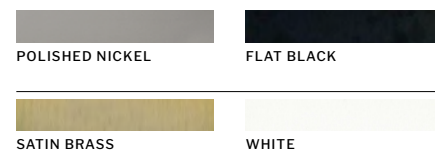

DC MOTOR    cULus LISTED

SMART BY BOND

**FEATURES**

- Energy Saving, 6-Speed Reversible DC Motor
- Dual Mount, Flat or Angled Ceilings up to 23°
- 6" Downrod Included
- Custom ABS Blades Included
- Integrated 35 Watt Dimmable LED Light Ring
- Adjustable CCT 3000K/4000K/5000K LED
- WIDC-CCT Handheld Control Included
- Wi-Fi Enabled with Smart by Bond Compatibility
- BNK Finish is Indoor Rated  
FB Finish is Damp Rated

**CEILING DROP DIMENSIONS**

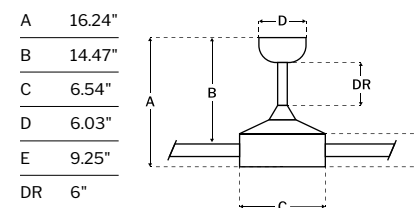

DC MOTOR    DAMP RATED    cULus LISTED

SMART BY BOND    INTEGRATED LED

**SPECS**

Blade Sweep	52"
Number of Blades	8
Blade Pitch	14°
Motor Size (MM)	DC/153x15
Included Control	WIDC-CCT
Compatible Control Types	WIDC-CCT
Amps (Hi Speed)	0.47
Watts (Hi Speed)	34.69
Energy Guide Watts	24
Energy Guide CFM	3906
Energy Guide CFM Watts	165
Energy Guide Yearly Energy Cost	7
High Speed (CFM)	5593
Low Speed (CFM)	1992
Carton Size (CU FT)	4.77
Shipping Wt. (lbs)	36.82
UPS Oversized	No

**LED SPECS**

Bulb CCT	Adjustable
Bulb Wattage	35
CRI	80
Lumens	2067
Light Kit	Integrated

**FINISH AND BLADE PAIRINGS**

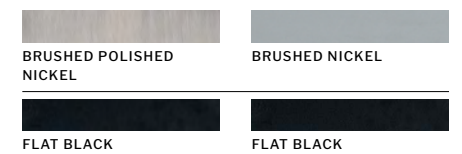



Flat Black  
**THO42FB4**  
Flat Black Blades  
**DAMP RATED**



Painted Nickel  
**THO42PN4**  
Painted Nickel Blades  
**DAMP RATED**



Satin Brass  
**THO42SB4**  
Flat Black Blades  
*Shown with Optional Lens Cover*



White  
**THO42W4**  
White Blades  
**DAMP RATED**

**FEATURES**

- Standard, 3-Speed Reversible AC Motor
- Dual Mount, Flat or Angled Ceilings up to 23°
- 6" Downrod Included
- Custom ABS Blades Included
- Optional 18 Watt Dimmable LED Light Kit and Optional Lens Cover Included
- UCI Wall and Remote Controls Included
- FB, PN, & W Finishes are Damp Rated SB Finish is Indoor Rated

**CEILING DROP DIMENSIONS**

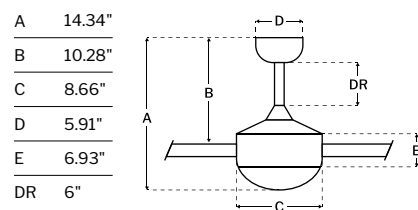

**SPECS**

Blade Sweep	42"
Number of Blades	4
Blade Pitch	18°
Motor Size (MM)	153x12
Included Control	UCI-2000-2
Compatible Control Types	Types A, G, & J
Amps (Hi Speed)	0.42
Watts (Hi Speed)	50.85
Energy Guide Watts	35
Energy Guide CFM	2374
Energy Guide CFM Watts	68
Energy Guide Yearly Energy Cost	10
High Speed (CFM)	2990
Low Speed (CFM)	1573
Carton Size (CU FT)	1.61
Shipping Wt. (lbs)	16.31
UPS Oversized	No

**LED SPECS**

Bulb CCT	3000K
Bulb Wattage	18
CRI	90
Lumens	910
Light Kit	Optional

**FINISH AND BLADE PAIRINGS**



**DAMP RATED** **cETLus LISTED**  
**JAB TITLE 24**

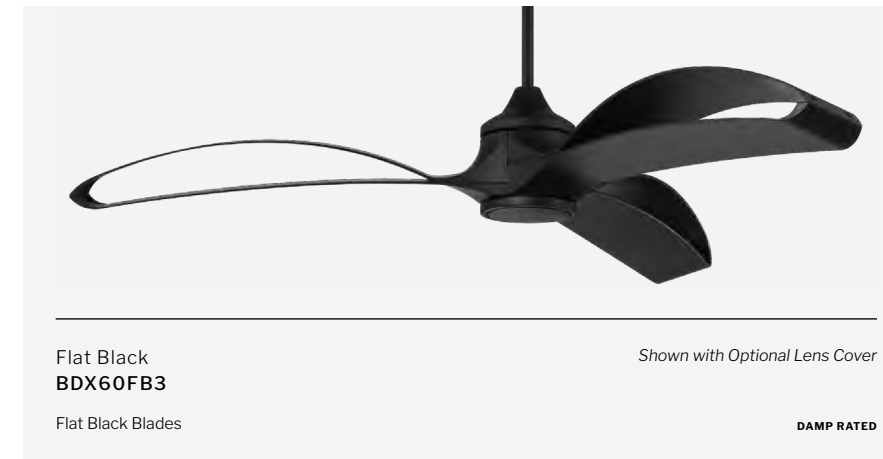

Flat Black  
**BDX60FB3**  
Flat Black Blades  
**DAMP RATED**

*Shown with Optional Lens Cover*

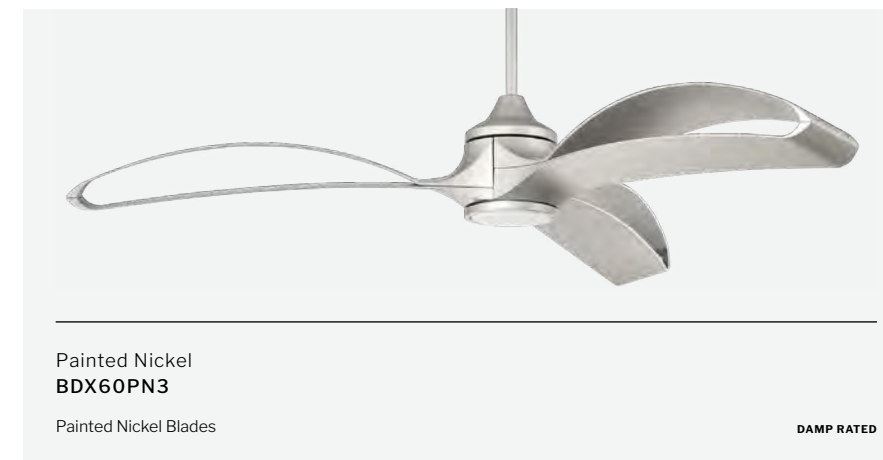

Painted Nickel  
**BDX60PN3**  
Painted Nickel Blades  
**DAMP RATED**

**FEATURES**

- Energy Saving, 6-Speed Reversible DC Motor
- Dual Mount, Flat or Angled Ceilings up to 23°
- 10" Downrod Included
- Custom ABS Blades Included
- Optional Dimmable LED Light Kit and Optional Lens Cover Included
- WIDC Handheld Control Included
- Wi-Fi Enabled with Smart by Bond Compatibility
- Damp Rated

**CEILING DROP DIMENSIONS**

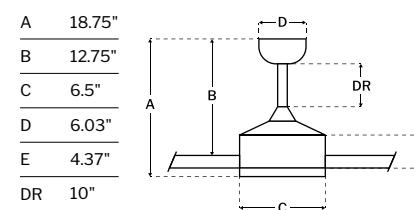

**SPECS**

Blade Sweep	60"
Number of Blades	3
Blade Pitch	14°
Motor Size (MM)	125x30
Included Control	WIDC-Handheld
Compatible Control Types	Type I
Amps (Hi Speed)	0.43
Watts (Hi Speed)	31.02
Energy Guide Watts	19
Energy Guide CFM	4189
Energy Guide CFM Watts	217
Energy Guide Yearly Energy Cost	5
High Speed (CFM)	5930
Low Speed (CFM)	2217
Carton Size (CU FT)	3.36
Shipping Wt. (lbs)	22.05
UPS Oversized	No

**LED SPECS**

Bulb CCT	3000K
Bulb Wattage	18
CRI	90
Lumens	832
Light Kit	Optional

**FINISH AND BLADE PAIRINGS**

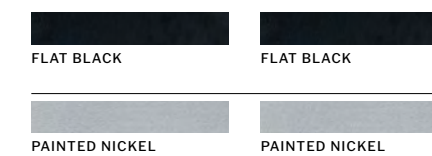

**DC MOTOR** **DAMP RATED** **cULus LISTED**  
**SMART BY BOND** **JAB TITLE 24**

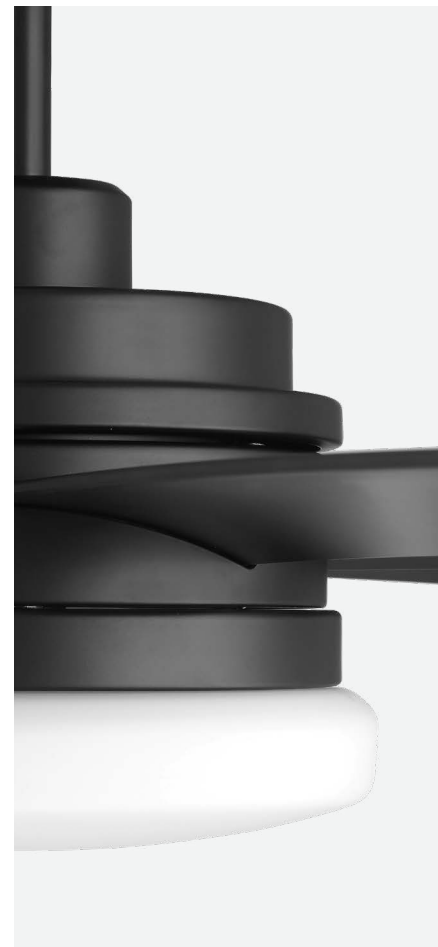

Flat Black  
**CLZ72FB6**

Flat Black Blades

**DAMP RATED**



Painted Nickel  
**CLZ72PN6**

Painted Nickel Blades

Shown with Optional Lens Cover

**DAMP RATED**

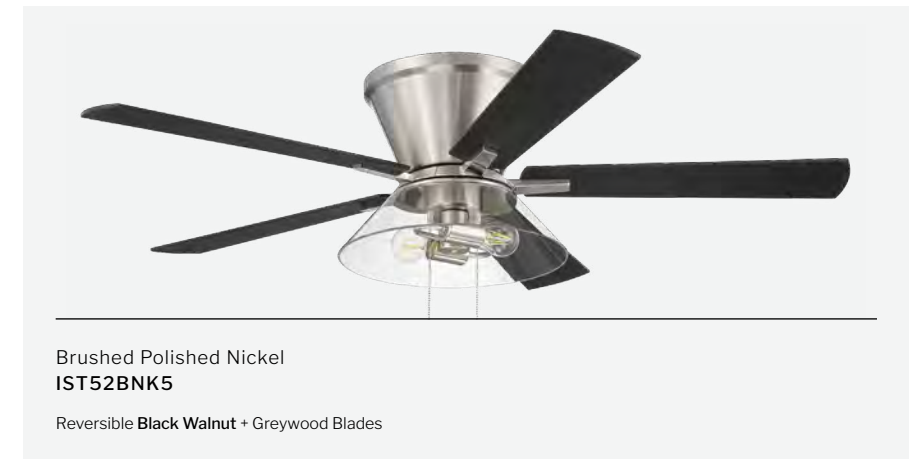

Brushed Polished Nickel  
**IST52BNK5**

Reversible **Black Walnut** + Greywood Blades



White  
**IST52W5**

Reversible **White**  
+ Washed Oak Blades



White & Satin Brass  
**IST52WSB5**

Reversible **White**  
+ Washed Oak Blades

**FEATURES**

- Energy Saving, 6-Speed Reversible DC Motor
- Dual Mount, Flat or Angled Ceilings up to 23°
- 6" Downrod Included
- Custom ABS Blades Included
- Optional 20 Watt Dimmable LED Light Kit and Optional Lens Cover Included
- WIDC Handheld Control Included
- Wi-Fi Enabled with Smart by Bond Compatibility
- Damp Rated

**CEILING DROP DIMENSIONS**

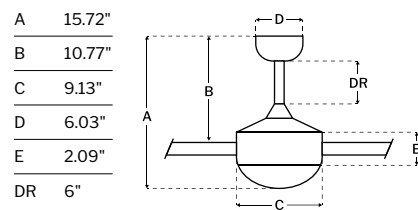

**SPECS**

Blade Sweep	72"
Number of Blades	6
Blade Pitch	12.7°
Motor Size (MM)	165x73
Included Control	WIDC-Handheld
Compatible Control Types	Type I
Amps (Hi Speed)	0.4
Watts (Hi Speed)	29.5
Energy Guide Watts	19
Energy Guide CFM	6300
Energy Guide CFM Watts	333
Energy Guide Yearly Energy Cost	5
High Speed (CFM)	8489
Low Speed (CFM)	3819
Carton Size (CU FT)	2.66
Shipping Wt. (lbs)	26.68
UPS Oversized	No

**LED SPECS**

Bulb CCT	3000K
Bulb Wattage	20
CRI	90
Lumens	983
Light Kit	Optional

**FINISH AND BLADE PAIRINGS**

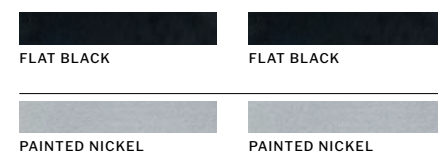

**FEATURES**

- Standard, 3-Speed Reversible AC Motor
- Flush Mount Only
- Custom Blades Included
- Integrated 2 Bulb 4 Watt Dimmable LED Light Kit
- Standard Pull Chain Control
- Indoor Rated

**CEILING DROP DIMENSIONS**

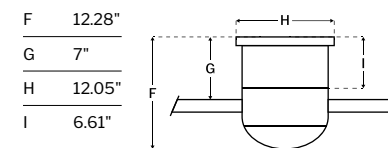

**SPECS**

Blade Sweep	52"
Number of Blades	5
Blade Pitch	12°
Motor Size (MM)	153x15
Included Control	Pull Chain
Compatible Control Types	Type G
Amps (Hi Speed)	0.45
Watts (Hi Speed)	54.45
Energy Guide Watts	36
Energy Guide CFM	2476
Energy Guide CFM Watts	69
Energy Guide Yearly Energy Cost	10
High Speed (CFM)	3237
Low Speed (CFM)	1613
Carton Size (CU FT)	3.53
Shipping Wt. (lbs)	23.59
UPS Oversized	No

**LED SPECS**

Bulb CCT	3000K
Bulb Wattage	4
CRI	84
Lumens	750
Light Kit	Integrated

**FINISH AND BLADE PAIRINGS**



**DC MOTOR**   **DAMP RATED**   **cULus LISTED**  
**SMART BY BOND**   **JAB TITLE 24**

**cETLus LISTED**   **INTEGRATED LED**

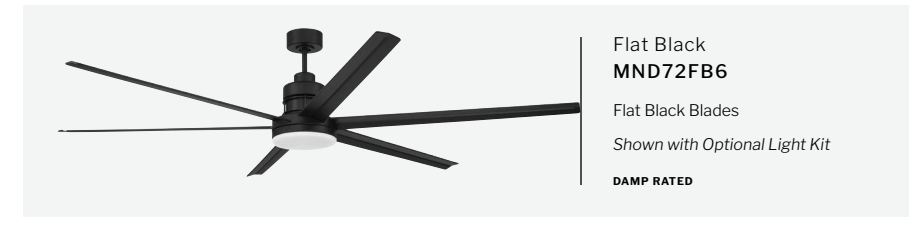
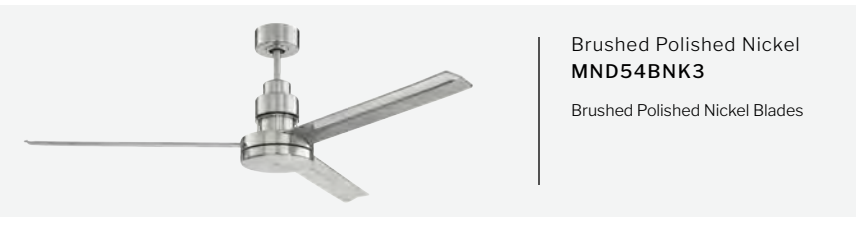
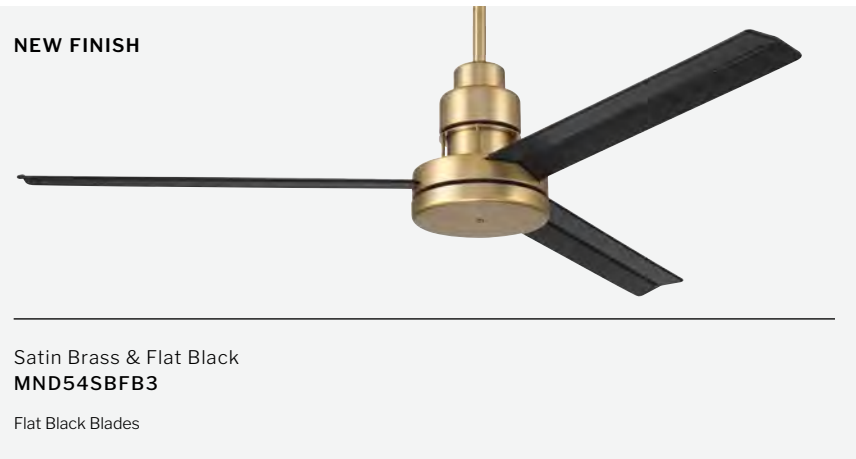

**FEATURES**

- Energy Saving, 6-Speed Reversible DC Motor
- Dual Mount, Flat or Angled Ceilings up to 23°
- 6" Downrod Included
- Custom Aluminum Blades Included
- Optional Light Kit Sold Separately

- IDC Wall and Remote Controls Included
- BNK & SBFB Finishes are Indoor Rated  
FB Finish is Damp Rated

**CEILING DROP DIMENSIONS**

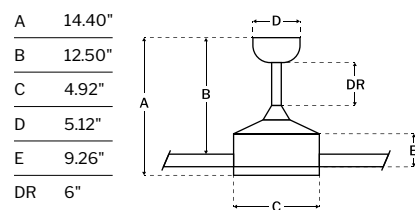

**SPECS**

Blade Sweep	54"
Number of Blades	3
Blade Pitch	13°
Motor Size (MM)	125x30
Included Control	IDC Controls
Compatible Control Types	Type E
Amps (Hi Speed)	0.43
Watts (Hi Speed)	31.3
Energy Guide Watts	21
Energy Guide CFM	3857
Energy Guide CFM Watts	185
Energy Guide Yearly Energy Cost	6
High Speed (CFM)	6000
Low Speed (CFM)	1429
Carton Size (CU FT)	1.73
Shipping Wt. (lbs)	14.4
UPS Oversized	No

**FINISH AND BLADE PAIRINGS**

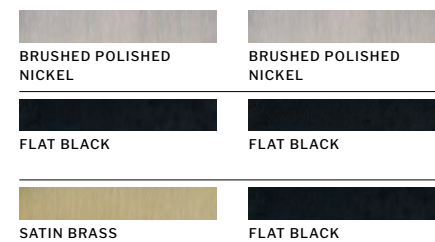

DC MOTOR    DAMP RATED

eETLus LISTED

**FEATURES**

- Energy Saving, 6-Speed Reversible DC Motor
- Dual Mount, Flat or Angled Ceilings up to 23°
- 6" Downrod Included
- Custom Aluminum Blades Included
- Optional Light Kit Sold Separately

- IDC Remote and Wall Controls Included
- BNK & SBFB Finishes are Indoor Rated  
ESP & FB Finishes are Damp Rated

**CEILING DROP DIMENSIONS**

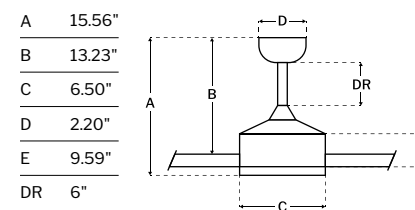

**SPECS**

Blade Sweep	72"
Number of Blades	6
Blade Pitch	21°
Motor Size (MM)	165x25
Included Control	IDC Controls
Compatible Control Types	Type E
Amps (Hi Speed)	0.42
Watts (Hi Speed)	29.74
Energy Guide Watts	21
Energy Guide CFM	5606
Energy Guide CFM Watts	271
Energy Guide Yearly Energy Cost	6
High Speed (CFM)	7467
Low Speed (CFM)	3497
Carton Size (CU FT)	2.71
Shipping Wt. (lbs)	21.36
UPS Oversized	No

**FINISH AND BLADE PAIRINGS**

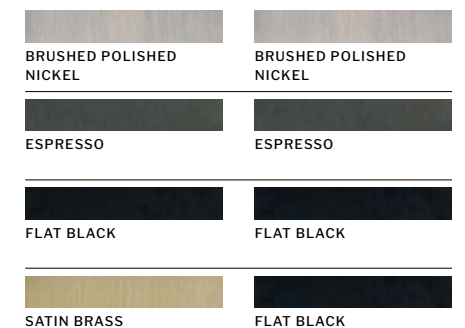

DC MOTOR    DAMP RATED

eETLus LISTED



**FEATURES**

- Energy Saving, 6-Speed Reversible DC Motor
- Dual Mount, Flat or Angled Ceilings up to 23°
- 6" Downrod Included
- Custom Aluminum Blades Included
- Optional 20 Watt Dimmable LED Light Kit and Optional Lens Cover Included
- Adjustable CCT 3000K/4000K/5000K LED
- WIDC-CCT Handheld Control Included
- Wi-Fi Enabled with Smart by Bond Compatibility
- BNK & FBSB Finishes are Indoor Rated  
FB Finish is Damp Rated

**CEILING DROP DIMENSIONS**

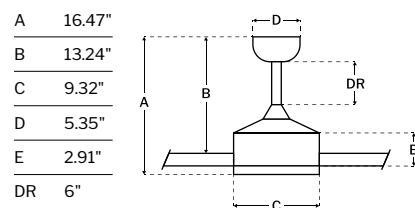

- DC MOTOR
- DAMP RATED
- eTLus LISTED
- SMART BY BOND

**SPECS**

Blade Sweep	80"
Number of Blades	6
Blade Pitch	21°
Motor Size (MM)	165x74
Included Control	WIDC-CCT
Compatible Control Types	WIDC-CCT
Amps (Hi Speed)	0.43
Watts (Hi Speed)	31.89
Energy Guide Watts	23
Energy Guide CFM	6258
Energy Guide CFM Watts	271
Energy Guide Yearly Energy Cost	6
High Speed (CFM)	8194
Low Speed (CFM)	4063
Carton Size (CU FT)	3.08
Shipping Wt. (lbs)	25.79
UPS Oversized	No

**LED SPECS**

Bulb CCT	Adjustable
Bulb Wattage	20
CRI	80
Lumens	1136
Light Kit	Optional

**FINISH AND BLADE PAIRINGS**

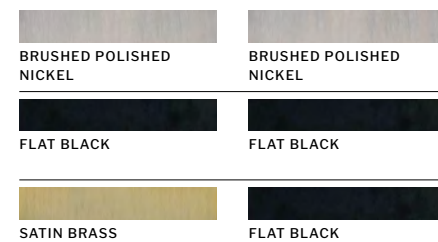

**FEATURES**

- Energy Saving, 6-Speed Reversible DC Motor
- Downrod Mount
- 12" Downrod Included
- Custom Aluminum Blades Included
- Optional 20 Watt Dimmable LED Light Kit and Optional Lens Cover Included
- Optional Stabilizing Guide Wire Cables and Mounting Hardware Included for use in High Wind Outdoor Applications
- WIDC2 Wall Control Included
- Wi-Fi Enabled with Smart by Bond Compatibility
- Damp Rated

**CEILING DROP DIMENSIONS**

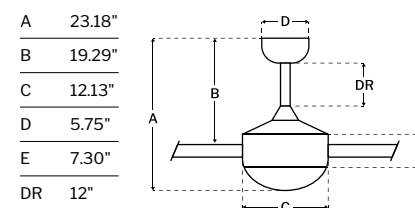

- DC MOTOR
- DAMP RATED
- eULus LISTED
- SMART BY BOND
- JAB TITLE 24

**SPECS**

Blade Sweep	78"
Number of Blades	6
Blade Pitch	3.5°
Motor Size (MM)	168x30
Included Control	WIDC2
Compatible Control Types	Type D
Amps (Hi Speed)	0.61
Watts (Hi Speed)	42.31
Energy Guide Watts	29
Energy Guide CFM	9087
Energy Guide CFM Watts	318
Energy Guide Yearly Energy Cost	8
High Speed (CFM)	15412
Low Speed (CFM)	1918
Carton Size (CU FT)	3.94
Shipping Wt. (lbs)	45.42
UPS Oversized	No

**LED SPECS**

Bulb CCT	3000K
Bulb Wattage	20
CRI	90
Lumens	809
Light Kit	Optional

**FINISH AND BLADE PAIRINGS**





**FEATURES**

- Energy Saving, 6-Speed Reversible DC Motor
- Downrod Mount
- 12" Downrod Included
- Custom Aluminum Blades Included
- Optional 20 Watt Dimmable LED Light Kit and Optional Lens Cover Included
- Optional Stabilizing Guide Wire Cables and Mounting Hardware Included for use in High Wind Outdoor Applications
- WIDC2 Wall Control Included
- Wi-Fi Enabled with Smart by Bond Compatibility
- Damp Rated

**SPECS**

Blade Sweep	102"
Number of Blades	6
Blade Pitch	3.5°
Motor Size (MM)	168x30
Included Control	WIDC2
Compatible Control Types	Type D
AMCA CFM Speed 1	18943
AMCA CFEI Nearest 40%	15.13
Carton Size (CU FT)	5.02
Shipping Wt. (lbs)	48.28
UPS Oversized	No

**FINISH AND BLADE PAIRINGS**

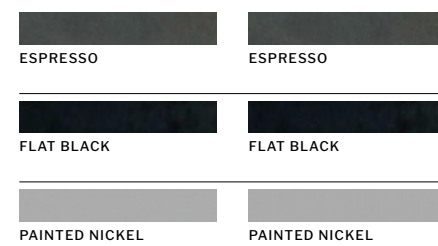

**CEILING DROP DIMENSIONS**

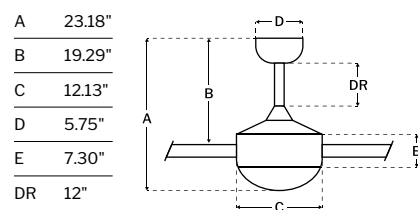

**LED SPECS**

Bulb CCT	3000K
Bulb Wattage	20
CRI	90
Lumens	809
Light Kit	Optional

DC MOTOR    DAMP RATED    cULus LISTED

SMART BY BOND    JAB TITLE 24

**FEATURES**

- Energy Saving, 6-Speed Reversible DC Motor
- Downrod Mount
- 12" Downrod Included
- Custom Aluminum Blades Included
- Optional 20 Watt Dimmable LED Light Kit and Optional Lens Cover Included
- Optional Stabilizing Guide Wire Cables and Mounting Hardware Included for use in High Wind Outdoor Applications
- WIDC2 Wall Control Included
- Wi-Fi Enabled with Smart by Bond Compatibility
- Damp Rated

**SPECS**

Blade Sweep	120"
Number of Blades	6
Blade Pitch	3.5°
Motor Size (MM)	168x30
Included Control	WIDC2
Compatible Control Types	Type D
AMCA CFM Speed 1	22241
AMCA CFEI Nearest 40%	13.25
Carton Size (CU FT)	6.3
Shipping Wt. (lbs)	51.37
UPS Oversized	Yes

**FINISH AND BLADE PAIRINGS**



**CEILING DROP DIMENSIONS**

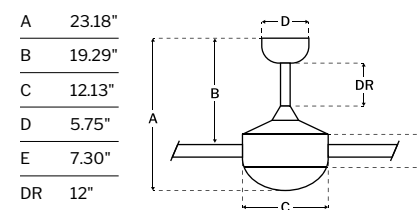

**LED SPECS**

Bulb CCT	3000K
Bulb Wattage	20
CRI	90
Lumens	809
Light Kit	Optional

DC MOTOR    DAMP RATED    cULus LISTED

SMART BY BOND    JAB TITLE 24



Chrome  
**SONWF52CH3-CAP**  
Clear Acrylic Blades

**FEATURES**

- Energy Saving, 6-Speed Reversible DC Motor
- Dual Mount, Flat or Angled Ceilings up to 23°
- 6" Downrod Included
- Custom Polycarbonate Blades Included
- Optional 18 Watt Dimmable LED Light Kit and Optional Lens Cover Included
- WIDC Handheld Control Included
- Wi-Fi Enabled with Smart by Bond Compatibility
- Indoor Rated

**CEILING DROP DIMENSIONS**

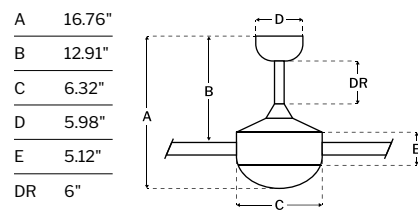

**SPECS**

Blade Sweep	52"
Number of Blades	3
Blade Pitch	14°
Motor Size (MM)	165x25
Included Control	WIDC-Handheld
Compatible Control Types	Type I
Amps (Hi Speed)	0.25
Watts (Hi Speed)	16.39
Energy Guide Watts	11
Energy Guide CFM	3926
Energy Guide CFM Watts	353
Energy Guide Yearly Energy Cost	3
High Speed (CFM)	5977
Low Speed (CFM)	1602
Carton Size (CU FT)	1.43
Shipping Wt. (lbs)	18.08
UPS Oversized	No

**LED SPECS**

Bulb CCT	3000K
Bulb Wattage	18
CRI	90
Lumens	940
Light Kit	Optional

**FINISH AND BLADE PAIRINGS**

CHROME	CLEAR ACRYLIC
FLAT BLACK	FLAT BLACK
FLAT BLACK	GREYWOOD
SATIN BRASS	WALNUT
SATIN BRASS	CLEAR ACRYLIC



Flat Black  
**SONWF52FB3-FBP**  
Flat Black Blades



Flat Black  
**SONWF52FB3-GWP**  
Greywood Blades



Satin Brass  
**SONWF52SB3-WALP**  
Walnut Blades  
*Shown with Optional Lens Cover*

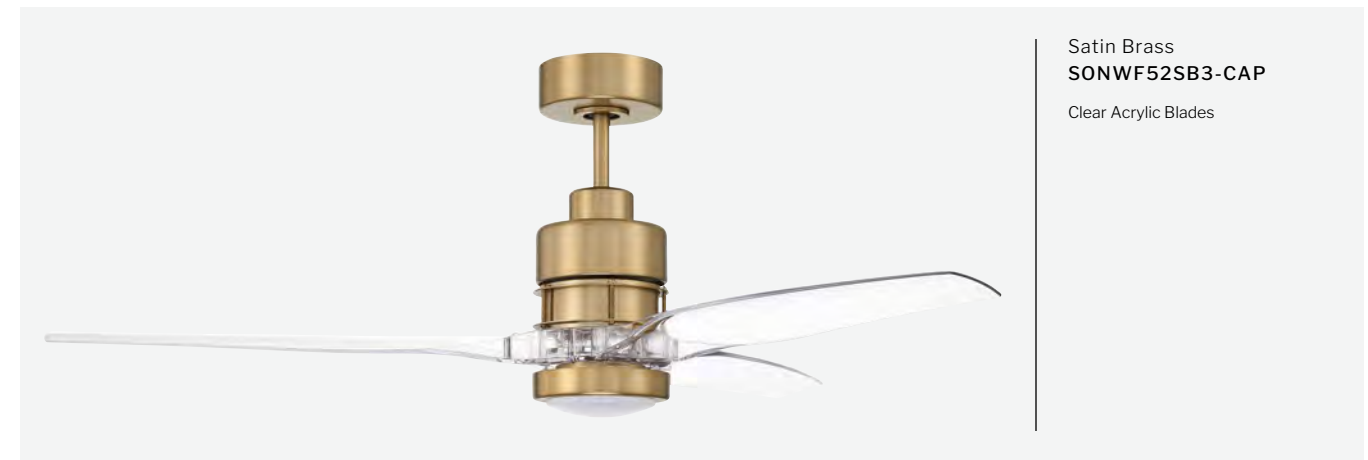

Satin Brass  
**SONWF52SB3-CAP**  
Clear Acrylic Blades

DC MOTOR cETLus LISTED

SMART BY BOND JAB TITLE 24





Chrome  
**SONWF60CH3-CAP**  
Clear Acrylic Blades

**FEATURES**

- Energy Saving, 6-Speed Reversible DC Motor
- Dual Mount, Flat or Angled Ceilings up to 23°
- 6" Downrod Included
- Custom Polycarbonate Blades Included
- Optional 18 Watt Dimmable LED Light Kit and Optional Lens Cover Included
- WIDC Handheld Control Included
- Wi-Fi Enabled with Smart by Bond Compatibility
- Indoor Rated

**CEILING DROP DIMENSIONS**

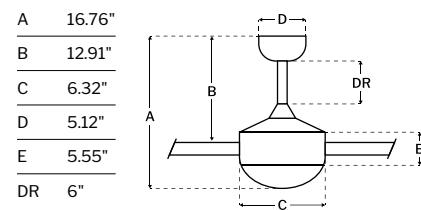

**SPECS**

Blade Sweep	60"
Number of Blades	3
Blade Pitch	14°
Motor Size (MM)	165x70
Included Control	WIDC-Handheld
Compatible Control Types	Type I
Amps (Hi Speed)	0.32
Watts (Hi Speed)	22.53
Energy Guide Watts	16
Energy Guide CFM	4932
Energy Guide CFM Watts	300
Energy Guide Yearly Energy Cost	5
High Speed (CFM)	7370
Low Speed (CFM)	2169
Carton Size (CU FT)	2.15
Shipping Wt. (lbs)	18.96
UPS Oversized	No

**LED SPECS**

Bulb CCT	3000K
Bulb Wattage	18
CRI	90
Lumens	940
Light Kit	Optional

**FINISH AND BLADE PAIRINGS**

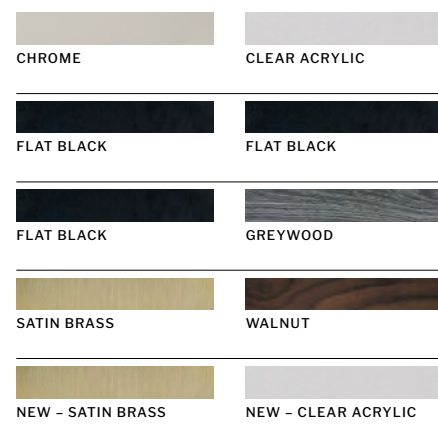

DC MOTOR    cETL LISTED

SMART BY BOND    JAB TITLE 24



Flat Black  
**SONWF60FB3-FBP**  
Flat Black Blades



Flat Black  
**SONWF60FB3-GWP**  
Greywood Blades



Satin Brass  
**SONWF60SB3-WALP**  
Walnut Blades  
*Shown with Optional Lens Cover*

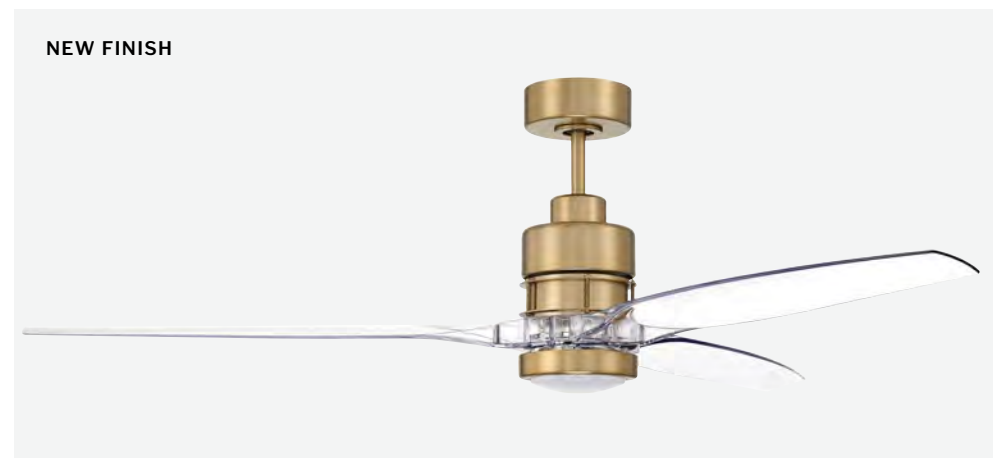

**NEW FINISH**

Satin Brass  
**SONWF60SB3-CAP**  
Clear Acrylic Blades



**FEATURES**

- Energy Saving, 6-Speed Reversible DC Motor
- Dual Mount, Flat or Angled Ceilings up to 23°
- 6" Downrod Included
- Custom ABS Blades Included
- Optional 12 Watt Dimmable LED Light Kit and Optional Lens Cover Included
- WIDC Handheld Control Included
- Wi-Fi Enabled with Smart by Bond Compatibility
- Wet Rated

**CEILING DROP DIMENSIONS**

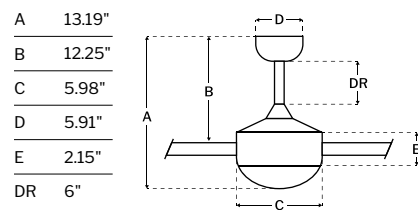

**SPECS**

Blade Sweep	60"
Number of Blades	3
Blade Pitch	8.6°
Motor Size (MM)	100x20
Included Control	WIDC-Handheld
Compatible Control Types	Type I
Amps (Hi Speed)	0.34
Watts (Hi Speed)	23.65
Energy Guide Watts	16
Energy Guide CFM	3394
Energy Guide CFM Watts	217
Energy Guide Yearly Energy Cost	4
High Speed (CFM)	4990
Low Speed (CFM)	1586
Carton Size (CU FT)	1.39
Shipping Wt. (lbs)	13.01
UPS Oversized	No

**LED SPECS**

Bulb CCT	3000K
Bulb Wattage	12
CRI	91.5
Lumens	588
Light Kit	Optional

**FINISH AND BLADE PAIRINGS**

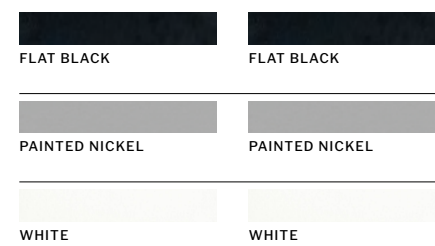

DC MOTOR    WET RATED    cETLus LISTED

SMART BY BOND    JAB TITLE 24

**FEATURES**

- Energy Saving, 6-Speed Reversible DC Motor
- Flush Mount Only
- Custom ABS Blades Included
- Optional 20 Watt Dimmable LED Light Kit and Optional Lens Cover Included
- Adjustable CCT 3000K/4000K/5000K LED
- WIDC-CCT Handheld Control Included
- Wi-Fi Enabled with Smart by Bond Compatibility
- Indoor Rated

**CEILING DROP DIMENSIONS**

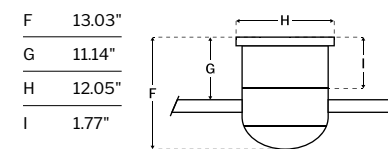

DC MOTOR    cETLus LISTED

SMART BY BOND    JAB TITLE 24

**SPECS**

Blade Sweep	54"
Number of Blades	4
Blade Pitch	16°
Motor Size (MM)	DC-153x12
Included Control	WIDC-CCT
Compatible Control Types	WIDC-CCT
Amps (Hi Speed)	0.44
Watts (Hi Speed)	33.35
Energy Guide Watts	21
Energy Guide CFM	3680
Energy Guide CFM Watts	178
Energy Guide Yearly Energy Cost	6
High Speed (CFM)	5602
Low Speed (CFM)	1458
Carton Size (CU FT)	2.88
Shipping Wt. (lbs)	21.61
UPS Oversized	No

**LED SPECS**

Bulb CCT	Adjustable
Bulb Wattage	20
CRI	90
Lumens	1177
Light Kit	Optional

**FINISH AND BLADE PAIRINGS**



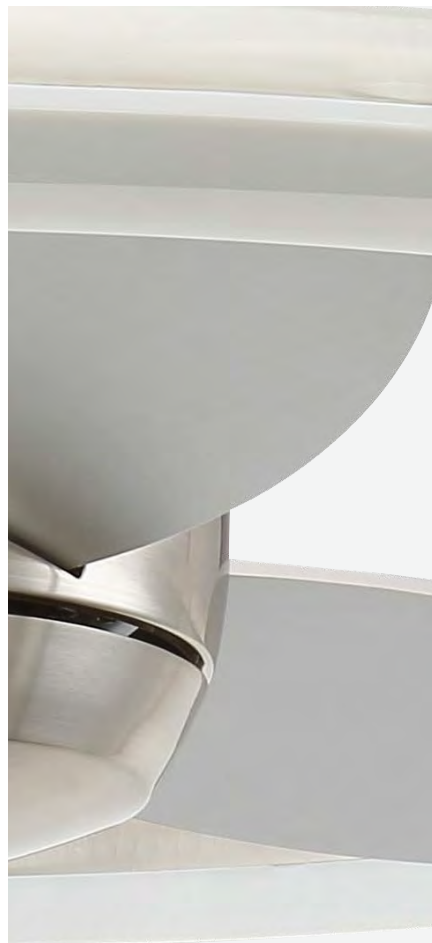

Brushed Polished Nickel  
**ANI36BNK3**  
Brushed Nickel Blades



Polished Nickel  
**ILU56PLN2**  
Clear Acrylic Blades

**FEATURES**

- Standard, 3-Speed Reversible AC Motor
- Dual Mount, Flat or Angled Ceilings up to 23°
- 6" Downrod Included
- Custom Blades Included
- Integrated 42 Watt Dimmable LED Light Kit
- ICS remote and Wall Controls Included
- Indoor Rated

**CEILING DROP DIMENSIONS**

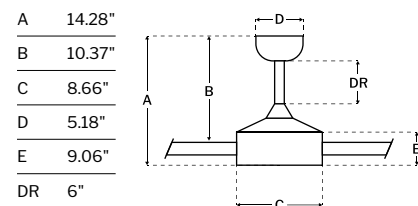

**SPECS**

Blade Sweep	30"
Number of Blades	3
Blade Pitch	18°
Motor Size (MM)	153x10
Included Control	ICS Controls
Compatible Control Types	Type H
Amps (Hi Speed)	0.33
Watts (Hi Speed)	39.08
Energy Guide Watts	28
Energy Guide CFM	1964
Energy Guide CFM Watts	70
Energy Guide Yearly Energy Cost	8
High Speed (CFM)	2383
Low Speed (CFM)	1489
Carton Size (CU FT)	8.65
Shipping Wt. (lbs)	34.32
UPS Oversized	Yes

**LED SPECS**

Bulb CCT	3000K
Bulb Wattage	42
CRI	96
Lumens	1324
Light Kit	Integrated

**FINISH AND BLADE PAIRINGS**



**FEATURES**

- Energy Saving, 6-Speed Reversible DC Motor
- Dual Mount, Flat or Angled Ceilings up to 23°
- 6" Downrod Included
- Custom Polycarbonate Blades Included
- Optional 17 Watt Dimmable LED Light Kit and Optional Lens Cover Included
- IDC Remote and Wall Controls Included
- Indoor Rated

**CEILING DROP DIMENSIONS**

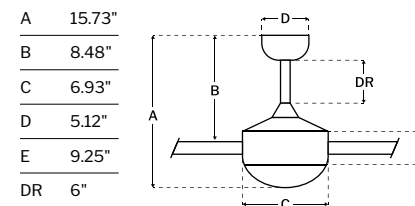

**SPECS**

Blade Sweep	56"
Number of Blades	2
Blade Pitch	18°
Motor Size (MM)	125x30
Included Control	IDC Controls
Compatible Control Types	Type E
Amps (Hi Speed)	0.22
Watts (Hi Speed)	14.05
Energy Guide Watts	11
Energy Guide CFM	993
Energy Guide CFM Watts	87
Energy Guide Yearly Energy Cost	3
High Speed (CFM)	1265
Low Speed (CFM)	684
Carton Size (CU FT)	3.54
Shipping Wt. (lbs)	21.23
UPS Oversized	No

**LED SPECS**

Bulb CCT	3000K
Bulb Wattage	17
CRI	90
Lumens	850
Light Kit	Optional

**FINISH AND BLADE PAIRINGS**



eULus LISTED    INTEGRATED LED

DC MOTOR    eULus LISTED



Espresso  
**DLY60ESP5**

Mesquite Blades

WET RATED



Painted Nickel  
**DLY60PN5**

Greywood Blades

Shown with Optional Lens Cover

WET RATED



Satin Brass  
**DBK52SB3**

Reversible Flat Black + Black Walnut Blades



Flat Black  
**DBK52FB3**

Reversible Flat Black + Greywood Blades



Polished Nickel  
**DBK52PLN3**

Reversible Driftwood + Greywood Blades

FEATURES

- Energy Saving, 6-Speed Reversible DC Motor
- Dual Mount, Flat or Angled Ceilings up to 23°
- 6" Downrod Included
- Custom ABS Blades Included
- Optional 18 Watt Dimmable LED Light Kit and Optional Lens Cover Included
- WIDC Handheld Control Included
- Wi-Fi Enabled with Smart by Bond Compatibility
- Wet Rated

CEILING DROP DIMENSIONS

A	14.33"
B	11.42"
C	12.30"
D	7.48"
E	6.77"
DR	6"

SPECS

Blade Sweep	60"
Number of Blades	5
Blade Pitch	11°
Motor Size (MM)	100x20
Included Control	WIDC-Handheld
Compatible Control Types	Type I
Amps (Hi Speed)	0.48
Watts (Hi Speed)	32.65
Energy Guide Watts	20
Energy Guide CFM	2996
Energy Guide CFM Watts	147
Energy Guide Yearly Energy Cost	6
High Speed (CFM)	4401
Low Speed (CFM)	1404
Carton Size (CU FT)	3.03
Shipping Wt. (lbs)	23.81
UPS Oversized	No

LED SPECS

Bulb CCT	3000K
Bulb Wattage	18
CRI	90
Lumens	844
Light Kit	Optional

FINISH AND BLADE PAIRINGS

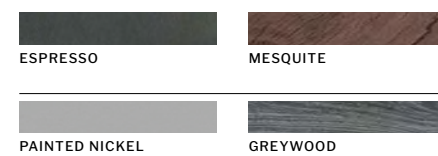

FEATURES

- Energy Saving, 6-Speed Reversible DC Motor
- Flush Mount Only
- Custom Reversible Blades Included
- Integrated 18 Watt Dimmable LED Light Kit
- WIDC Handheld Control Included
- Wi-Fi Enabled with Smart by Bond Compatibility
- Indoor Rated

CEILING DROP DIMENSIONS

F	14.09"
G	7.41"
H	9.06"
I	6.34"

SPECS

Blade Sweep	52"
Number of Blades	3
Blade Pitch	13.7°
Motor Size (MM)	125x72.95
Included Control	WIDC-Handheld
Compatible Control Types	Type I
Amps (Hi Speed)	0.37
Watts (Hi Speed)	26.88
Energy Guide Watts	17
Energy Guide CFM	3140
Energy Guide CFM Watts	187
Energy Guide Yearly Energy Cost	5
High Speed (CFM)	4735
Low Speed (CFM)	1340
Carton Size (CU FT)	1.84
Shipping Wt. (lbs)	17.26
UPS Oversized	No

LED SPECS

Bulb CCT	3000K
Bulb Wattage	18
CRI	90
Lumens	1106
Light Kit	Integrated

FINISH AND BLADE PAIRINGS



DC MOTOR WET RATED cETLus LISTED  
SMART BY BOND JAB TITLE 24

DC MOTOR cULus LISTED JAB TITLE 24  
SMART BY BOND INTEGRATED LED



Flat Black & Satin Brass  
**PHB60FBSB3**  
Flat Black Blades



Flat Black  
**PHB60FB3**  
Flat Black Blades

**DAMP RATED**



White & Satin Brass  
**PHB60SB3**  
White Blades  
Shown with Optional Lens Cover



White & Polished Nickel  
**PHB60WPLN3**  
White Blades



Brushed Polished Nickel  
**MES60BNK3**  
Black Walnut Blades



Flat Black  
**MES60FB3**  
Driftwood Blades

**DAMP RATED**

**FEATURES**

- Energy Saving, 6-Speed Reversible DC Motor
- Dual Mount, Flat or Angled Ceilings up to 23°
- 6" Downrod Included
- Custom ABS Blades Included
- Optional 12 Watt Dimmable LED Light Kit and Optional Lens Cover Included
- WIDC Handheld Control Included
- Wi-Fi Enabled with Smart by Bond Compatibility
- FB Finish is Damp Rated  
FBSB, SB & WPLN Finishes are Indoor Rated

**SPECS**

Blade Sweep	60"
Number of Blades	3
Blade Pitch	30°
Motor Size (MM)	120x20
Included Control	WIDC-Handheld
Compatible Control Types	Type I
Amps (Hi Speed)	0.31
Watts (Hi Speed)	21.55
Energy Guide Watts	14
Energy Guide CFM	2831
Energy Guide CFM Watts	198
Energy Guide Yearly Energy Cost	4
High Speed (CFM)	4273
Low Speed (CFM)	1197
Carton Size (CU FT)	2.5
Shipping Wt. (lbs)	13.89
UPS Oversized	No

**FINISH AND BLADE PAIRINGS**

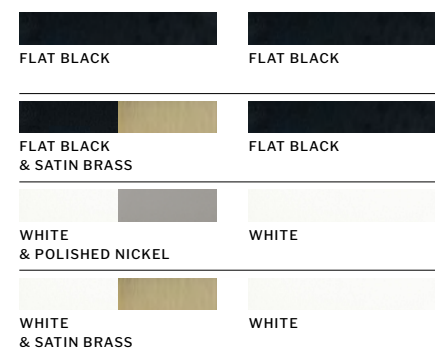

**CEILING DROP DIMENSIONS**

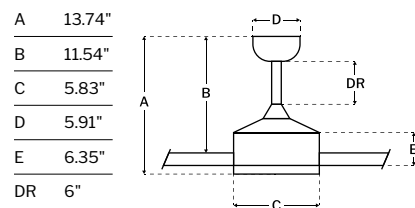

**LED SPECS**

Bulb CCT	3000K
Bulb Wattage	12
CRI	90
Lumens	645
Light Kit	Optional

**DC MOTOR** **DAMP RATED** **JAB TITLE 24**  
**eTLus LISTED** **SMART BY BOND**

**FEATURES**

- Energy Saving, 6-Speed Reversible DC Motor
- Dual Mount, Flat or Angled Ceilings up to 60°
- 6" Downrod Included
- Custom ABS Blades Included
- Optional 18 Watt Dimmable LED Light Kit and Optional Lens Cover Included
- WIDC Handheld Control Included
- Wi-Fi Enabled with Smart by Bond Compatibility
- BNK Finish is Indoor Rated  
FB Finish is Damp Rated

**SPECS**

Blade Sweep	60"
Number of Blades	3
Blade Pitch	14°
Motor Size (MM)	DC/153x15
Included Control	WIDC-Handheld
Compatible Control Types	Type I
Amps (Hi Speed)	0.28
Watts (Hi Speed)	17.83
Energy Guide Watts	12
Energy Guide CFM	4715
Energy Guide CFM Watts	399
Energy Guide Yearly Energy Cost	3
High Speed (CFM)	6952
Low Speed (CFM)	2179
Carton Size (CU FT)	2.9
Shipping Wt. (lbs)	22.05
UPS Oversized	No

**FINISH AND BLADE PAIRINGS**

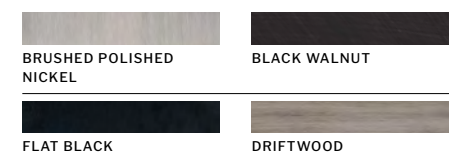

**CEILING DROP DIMENSIONS**

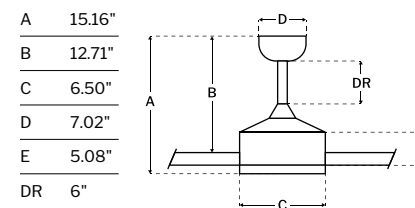

**LED SPECS**

Bulb CCT	3000K
Bulb Wattage	18
CRI	90
Lumens	1217
Light Kit	Optional

**DC MOTOR** **DAMP RATED** **JAB TITLE 24**  
**eULus LISTED** **SMART BY BOND**

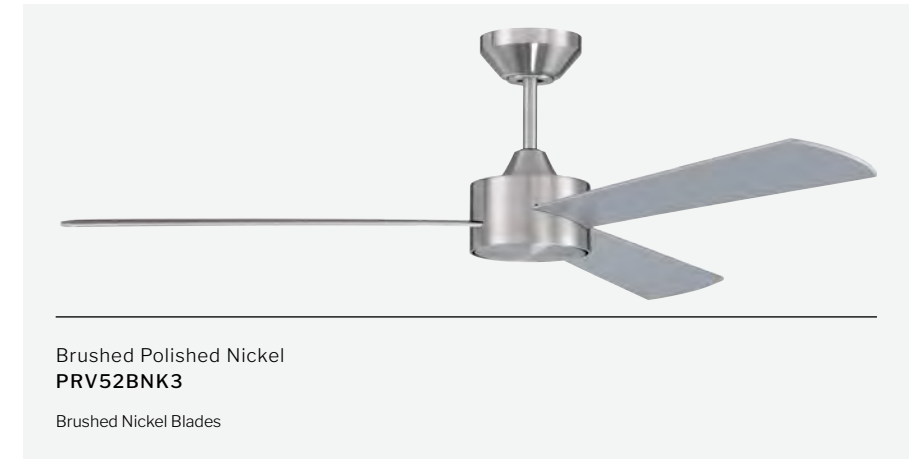

**FEATURES**

- Heavy-Duty, 3-Speed Reversible AC Motor
- Flush Mount Only
- Custom ABS Blades Included
- Optional 18 Watt Dimmable LED Light Kit and Optional Lens Cover Included
- WICS Handheld Control Included
- Wi-Fi Enabled with Smart by Bond Compatibility
- FB & W Finishes are Damp Rated  
BNK Finish is Indoor Rated

**CEILING DROP DIMENSIONS**

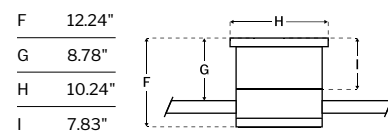

**SPECS**

Blade Sweep	60"
Number of Blades	3
Blade Pitch	10°
Motor Size (MM)	188x18
Included Control	WICS-Handheld
Compatible Control Types	Type K
Amps (Hi Speed)	0.56
Watts (Hi Speed)	66.75
Energy Guide Watts	43
Energy Guide CFM	3256
Energy Guide CFM Watts	76
Energy Guide Yearly Energy Cost	12
High Speed (CFM)	4484
Low Speed (CFM)	1865
Carton Size (CU FT)	3.13
Shipping Wt. (lbs)	26.21
UPS Oversized	No

**LED SPECS**

Bulb CCT	3000K
Bulb Wattage	18
CRI	90
Lumens	1055
Light Kit	Optional

**FINISH AND BLADE PAIRINGS**

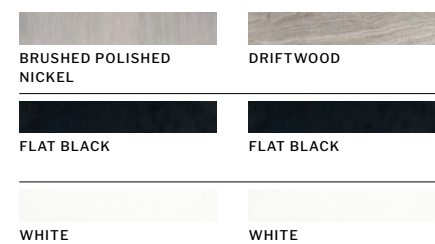

**FEATURES**

- Energy Saving, 6-Speed Reversible DC Motor
- Dual Mount, Flat or Angled Ceilings up to 23°
- 6" Downrod Included
- Custom Blades Included
- Not Light Kit Adaptable
- WIDC Handheld Control Included
- Wi-Fi Enabled with Smart by Bond Compatibility
- FB & W Finishes are Damp Rated  
BNK Finish is Indoor Rated

**CEILING DROP DIMENSIONS**

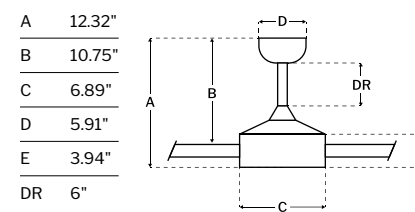

**SPECS**

Blade Sweep	52"
Number of Blades	3
Blade Pitch	12°
Motor Size (MM)	120x20
Included Control	WIDC-Handheld
Compatible Control Types	Type I
Amps (Hi Speed)	0.46
Watts (Hi Speed)	31.55
Energy Guide Watts	20
Energy Guide CFM	2339
Energy Guide CFM Watts	119
Energy Guide Yearly Energy Cost	5
High Speed (CFM)	3617
Low Speed (CFM)	953
Carton Size (CU FT)	1.21
Shipping Wt. (lbs)	10.63
UPS Oversized	No

**FINISH AND BLADE PAIRINGS**

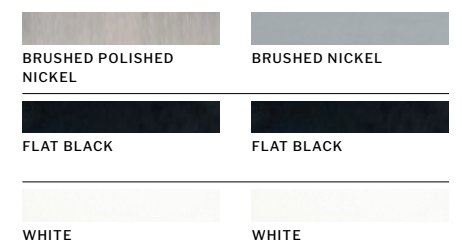

**DAMP RATED** **cETLus LISTED**

**SMART BY BOND** **JAB TITLE 24**

**DC MOTOR** **cETLus LISTED**

**SMART BY BOND**



Flat Black  
**EVY60FB3**

Flat Black Blades

DAMP RATED



Flat Black & Satin Brass  
**EVY60FBSB3**

Flat Black Blades

Shown with Optional Lens Cover



Painted Nickel  
**EVY60PN3**

Dark Cedar Blades

DAMP RATED



White  
**EVY60W3**

White Blades

DAMP RATED



White & Satin Brass  
**EVY60WSB3**

White Blades

**FEATURES**

- Energy Saving, 6-Speed Reversible DC Motor
- Dual Mount, Flat or Angled Ceilings up to 23°
- 6" Downrod Included
- Custom Blades Included
- Optional 18 Watt Dimmable LED Light Kit and Optional Lens Cover Included
- WIDC Handheld Control Included
- Wi-Fi Enabled with Smart by Bond Compatibility
- FB, PN & W Finishes are Damp Rated  
FBSB & WSB Finishes are Indoor Rated

**SPECS**

Blade Sweep	60"
Number of Blades	3
Blade Pitch	15°
Motor Size (MM)	DC/153x15
Included Control	WIDC-Handheld
Compatible Control Types	Type I
Amps (Hi Speed)	0.37
Watts (Hi Speed)	28.82
Energy Guide Watts	18
Energy Guide CFM	5189
Energy Guide CFM Watts	288
Energy Guide Yearly Energy Cost	5
High Speed (CFM)	7535
Low Speed (CFM)	2530
Carton Size (CU FT)	2.85
Shipping Wt. (lbs)	17.86
UPS Oversized	No

**FINISH AND BLADE PAIRINGS**

FLAT BLACK	FLAT BLACK
FLAT BLACK & SATIN BRASS	FLAT BLACK
PAINTED NICKEL	DARK CEDAR
WHITE	WHITE
WHITE & SATIN BRASS	WHITE

**CEILING DROP DIMENSIONS**

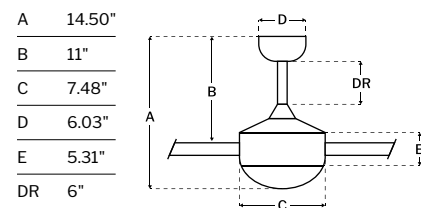

**LED SPECS**

Bulb CCT	3000K
Bulb Wattage	18
CRI	90
Lumens	879
Light Kit	Optional

- DC MOTOR
- DAMP RATED
- cULus LISTED
- SMART BY BOND
- JAB TITLE 24



Painted Nickel  
**EVY72PN3**  
Dark Cedar Blades

DAMP RATED



Flat Black  
**EVY72FB3**  
Flat Black Blades  
Shown with Optional Lens Cover

DAMP RATED



Flat Black & Satin Brass  
**EVY72FBSB3**  
Flat Black Blades

**FEATURES**

- Energy Saving, 6-Speed Reversible DC Motor
- Dual Mount, Flat or Angled Ceilings up to 23°
- 6" Downrod Included
- Custom Blades Included
- Optional 18 Watt Dimmable LED Light Kit and Optional Lens Cover Included
- WIDC Handheld Control Included
- Wi-Fi Enabled with Smart by Bond Compatibility
- FB, PN & W Finishes are Damp Rated  
FBSB and WSB Finishes are Indoor Rated

**SPECS**

Blade Sweep	72"
Number of Blades	3
Blade Pitch	15°
Motor Size (MM)	165x70
Included Control	WIDC-Handheld
Compatible Control Types	Type I
Amps (Hi Speed)	0.43
Watts (Hi Speed)	31.78
Energy Guide Watts	21
Energy Guide CFM	6382
Energy Guide CFM Watts	309
Energy Guide Yearly Energy Cost	6
High Speed (CFM)	8411
Low Speed (CFM)	4081
Carton Size (CU FT)	3.48
Shipping Wt. (lbs)	22.05
UPS Oversized	No

**FINISH AND BLADE PAIRINGS**

FLAT BLACK	FLAT BLACK
FLAT BLACK & SATIN BRASS	FLAT BLACK
PAINTED NICKEL	DARK CEDAR
WHITE	WHITE
WHITE & SATIN BRASS	WHITE

**CEILING DROP DIMENSIONS**

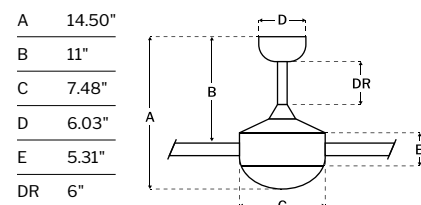

- DC MOTOR
- DAMP RATED
- cULus LISTED
- SMART BY BOND
- JAB TITLE 24

**LED SPECS**

Bulb CCT	3000K
Bulb Wattage	18
CRI	90
Lumens	879
Light Kit	Optional



White  
**EVY72W3**  
White Blades

DAMP RATED



White & Satin Brass  
**EVY72WSB3**  
White Blades





White & Satin Brass  
**EVY84WSB3**

White Blades



Flat Black  
**EVY84FB3**

Flat Black Blades

DAMP RATED



Flat Black & Satin Brass  
**EVY84FBSB3**

Flat Black Blades



Painted Nickel  
**EVY84PN3**

Dark Cedar Blades

*Shown with Optional Lens Cover*

DAMP RATED



White  
**EVY84W3**

White Blades

DAMP RATED

**FEATURES**

- Energy Saving, 6-Speed Reversible DC Motor
- Dual Mount, Flat or Angled Ceilings up to 23°
- 6" Downrod Included
- Custom Blades Included
- Optional 18 Watt Dimmable LED Light Kit and Optional Lens Cover Included
- WIDC Handheld Control Included
- Wi-Fi Enabled with Smart by Bond Compatibility
- FB, PN & W Finishes are Damp Rated  
FBSB and WSB Finishes are Indoor Rated

**SPECS**

Blade Sweep	84"
Number of Blades	3
Blade Pitch	15°
Motor Size (MM)	165x70
Included Control	WIDC-Handheld
Compatible Control Types	Type I
Amps (Hi Speed)	0.46
Watts (Hi Speed)	33.4
Energy Guide Watts	22
Energy Guide CFM	7394
Energy Guide CFM Watts	334
Energy Guide Yearly Energy Cost	6
High Speed (CFM)	9209
Low Speed (CFM)	5337
Carton Size (CU FT)	4.3
Shipping Wt. (lbs)	23.76
UPS Oversized	No

**FINISH AND BLADE PAIRINGS**

FLAT BLACK	FLAT BLACK
FLAT BLACK & SATIN BRASS	FLAT BLACK
PAINTED NICKEL	DARK CEDAR
WHITE	WHITE
WHITE & SATIN BRASS	WHITE

**CEILING DROP DIMENSIONS**

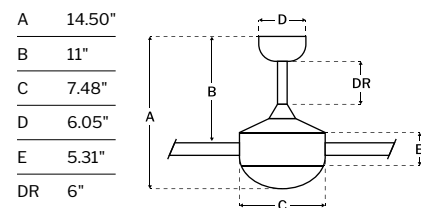

**LED SPECS**

Bulb CCT	3000K
Bulb Wattage	18
CRI	90
Lumens	879
Light Kit	Optional

- DC MOTOR
- DAMP RATED
- cULus LISTED
- SMART BY BOND
- JAB TITLE 24



Brushed Polished Nickel  
**WTP72BNK8**  
Brushed Aluminum Blades



Flat Black  
**WTP72FB8**  
Flat Black Blades



Brushed Polished Nickel  
**JOU64BNK3**  
Black Walnut Blades



Flat Black  
**JOU64FB3**  
Driftwood Blades

*Shown with Optional Lens Cover*

**DAMP RATED**

**FEATURES**

- Energy Saving, 6-Speed Reversible DC Motor
- Dual Mount, Flat or Angled Ceilings up to 23°
- 6" Downrod Included
- Custom Aluminum Blades Included
- Integrated 18 Watt Dimmable LED Light Kit
- WIDC Handheld Control Included
- Wi-Fi Enabled with Smart by Bond Compatibility
- Indoor Rated

**CEILING DROP DIMENSIONS**

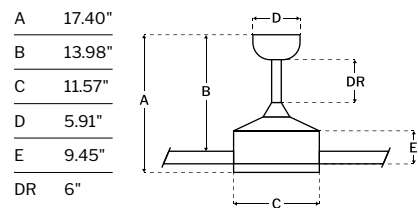

- DC MOTOR**
- cETLus LISTED**
- SMART BY BOND**
- INTEGRATED LED**
- JAB TITLE 24**

**SPECS**

Blade Sweep	72"
Number of Blades	8
Blade Pitch	12°
Motor Size (MM)	165x25
Included Control	WIDC-Handheld
Compatible Control Types	Type I
Amps (Hi Speed)	0.46
Watts (Hi Speed)	31.25
Energy Guide Watts	21
Energy Guide CFM	4862
Energy Guide CFM Watts	231
Energy Guide Yearly Energy Cost	6
High Speed (CFM)	6176
Low Speed (CFM)	3373
Carton Size (CU FT)	3.76
Shipping Wt. (lbs)	30.73
UPS Oversized	No

**LED SPECS**

Bulb CCT	3000K
Bulb Wattage	18
CRI	93
Lumens	1116
Light Kit	Integrated

**FINISH AND BLADE PAIRINGS**

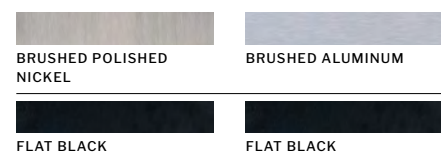

**FEATURES**

- Energy Saving, 6-Speed Reversible DC Motor
- Dual Mount, Flat or Angled Ceilings up to 23°
- 6" Downrod Included
- Custom ABS Blades Included
- Optional 18 Watt Dimmable LED Light Kit and Optional Lens Cover Included
- WIDC Handheld Control Included
- Wi-Fi Enabled with Smart by Bond Compatibility
- FB Finish is Damp Rated  
BNK Finish is Indoor Rated

**CEILING DROP DIMENSIONS**

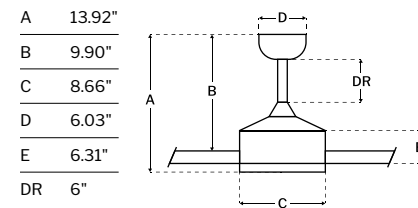

- DC MOTOR**
- DAMP RATED**
- cULus LISTED**
- SMART BY BOND**
- JAB TITLE 24**

**SPECS**

Blade Sweep	64"
Number of Blades	3
Blade Pitch	14°
Motor Size (MM)	DC/153x15
Included Control	WIDC-Handheld
Compatible Control Types	Type I
Amps (Hi Speed)	0.4
Watts (Hi Speed)	29.08
Energy Guide Watts	18
Energy Guide CFM	4474
Energy Guide CFM Watts	247
Energy Guide Yearly Energy Cost	5
High Speed (CFM)	6269
Low Speed (CFM)	2441
Carton Size (CU FT)	1.78
Shipping Wt. (lbs)	19.16
UPS Oversized	No

**LED SPECS**

Bulb CCT	3000K
Bulb Wattage	18
CRI	90
Lumens	1136
Light Kit	Optional

**FINISH AND BLADE PAIRINGS**

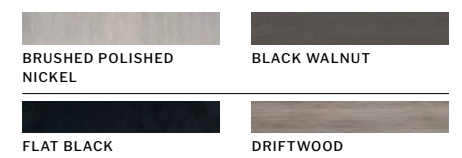



Flat Black  
**MOB60FB3**  
Flat Black Blades  
**WET RATED**

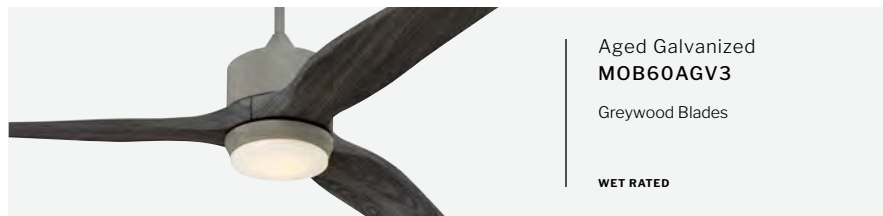

Aged Galvanized  
**MOB60AGV3**  
Greywood Blades  
**WET RATED**



Chrome  
**MOB60CH3**  
Walnut Blades  
*Shown with Optional Lens Cover*

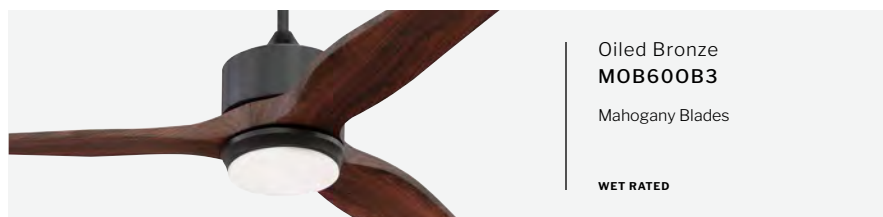

Oiled Bronze  
**MOB60OB3**  
Mahogany Blades  
**WET RATED**



Flat Black  
**RSH65FB8**  
Flat Black Blades  
**WET RATED**



Painted Nickel  
**RSH65PN8**  
Painted Nickel Blades  
*Shown with Optional Lens Cover*  
**WET RATED**

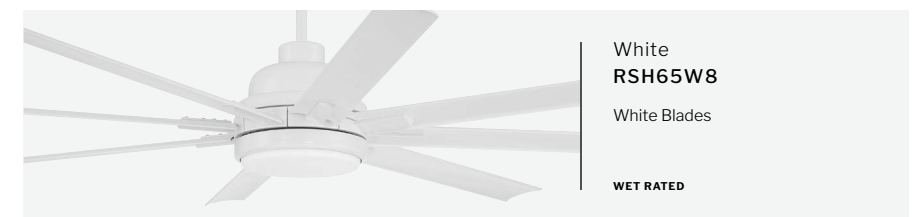

White  
**RSH65W8**  
White Blades  
**WET RATED**

**FEATURES**

- Heavy-Duty, 3-Speed Reversible AC Motor
- Dual Mount, Flat or Angled Ceilings up to 23°
- 4" & 6" Downrods Included
- Custom ABS Blades Included
- Optional 18 Watt Dimmable LED Light Kit and Optional Lens Cover Included
- ICS Remote and Wall Controls Included
- FB, AGV & OB Finishes are Wet Rated  
CH Finish is Indoor Rated

**CEILING DROP DIMENSIONS**

A	4" 13.59"
A	6" 16.33"
B	4" 10.32"
B	6" 12.24"
C	8.03"
D	5.98"
E	4.53"
DR	4" & 6"

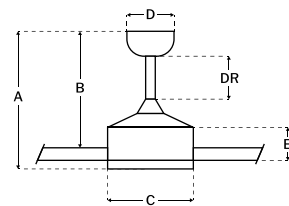

**SPECS**

Blade Sweep	60"
Number of Blades	3
Blade Pitch	6°
Motor Size (MM)	188x18
Included Control	ICS Controls
Compatible Control Types	Type H
Amps (Hi Speed)	0.55
Watts (Hi Speed)	65.8
Energy Guide Watts	42
Energy Guide CFM	3935
Energy Guide CFM Watts	94
Energy Guide Yearly Energy Cost	12
High Speed (CFM)	5579
Low Speed (CFM)	2072
Carton Size (CU FT)	2.06
Shipping Wt. (lbs)	22.93
UPS Oversized	No

**LED SPECS**

Bulb CCT	3000K
Bulb Wattage	18
CRI	90
Lumens	601
Light Kit	Optional

**FINISH AND BLADE PAIRINGS**

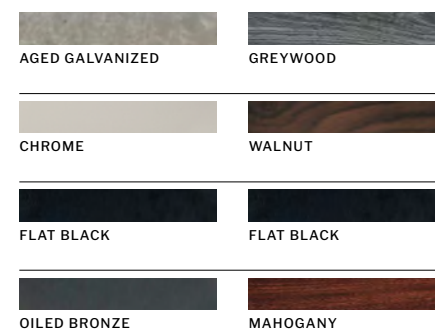

**FEATURES**

- Energy Saving, 6-Speed Reversible DC Motor
- Downrod Mount
- 6" Downrod Included
- Custom Aluminum Blades Included
- Optional 20 Watt Dimmable LED Light Kit and Optional Lens Cover Included
- WIDC Handheld Control Included
- Wi-Fi Enabled with Smart by Bond Compatibility
- Wet Rated

**CEILING DROP DIMENSIONS**

A	15.04"
B	12.01"
C	9.53"
D	5.87"
E	5.71"
DR	6"

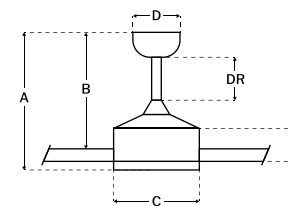

**DC MOTOR** **WET RATED** **cULus LISTED**  
**SMART BY BOND** **JAB TITLE 24**

**SPECS**

Blade Sweep	65"
Number of Blades	8
Blade Pitch	3.5°
Motor Size (MM)	168x25
Included Control	WIDC-Handheld
Compatible Control Types	Type I
Amps (Hi Speed)	0.54
Watts (Hi Speed)	40.11
Energy Guide Watts	25
Energy Guide CFM	6646
Energy Guide CFM Watts	268
Energy Guide Yearly Energy Cost	7
High Speed (CFM)	9570
Low Speed (CFM)	3331
Carton Size (CU FT)	2.35
Shipping Wt. (lbs)	33.73
UPS Oversized	No

**LED SPECS**

Bulb CCT	3000K
Bulb Wattage	20
CRI	90
Lumens	1040
Light Kit	Optional

**FINISH AND BLADE PAIRINGS**



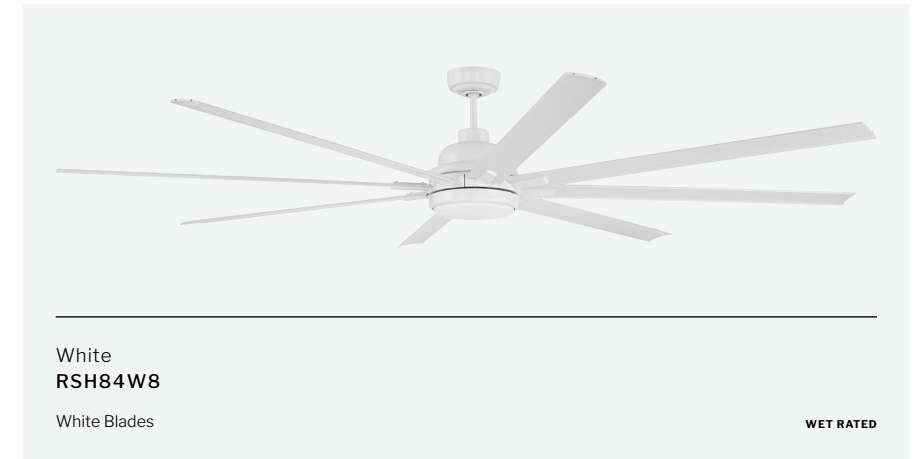
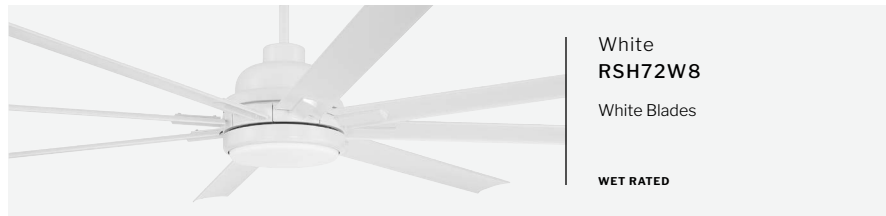

**FEATURES**

- Energy Saving, 6-Speed Reversible DC Motor
- Downrod Mount
- 6" Downrod Included
- Custom Aluminum Blades Included
- Optional 20 Watt Dimmable LED Light Kit and Optional Lens Cover Included
- WIDC Handheld Control Included
- Wi-Fi Enabled with Smart by Bond Compatibility
- Wet Rated

**SPECS**

Blade Sweep	72"
Number of Blades	8
Blade Pitch	3.5°
Motor Size (MM)	168x25
Included Control	WIDC-Handheld
Compatible Control Types	Type I
Amps (Hi Speed)	0.56
Watts (Hi Speed)	42.09
Energy Guide Watts	28
Energy Guide CFM	7451
Energy Guide CFM Watts	264
Energy Guide Yearly Energy Cost	8
High Speed (CFM)	10142
Low Speed (CFM)	4400
Carton Size (CU FT)	2.67
Shipping Wt. (lbs)	35.27
UPS Oversized	No

**FINISH AND BLADE PAIRINGS**

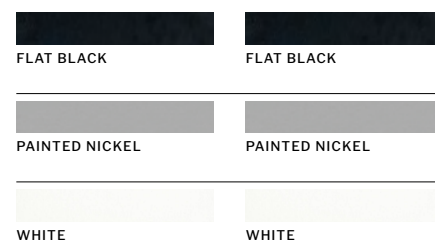

**CEILING DROP DIMENSIONS**

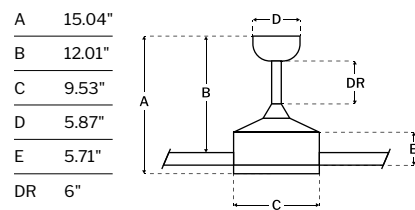

- DC MOTOR    WET RATED    cULus LISTED
- SMART BY BOND    JAB TITLE 24

**LED SPECS**

Bulb CCT	3000K
Bulb Wattage	20
CRI	90
Lumens	1040
Light Kit	Optional

**FEATURES**

- Energy Saving, 6-Speed Reversible DC Motor
- Downrod Mount
- 6" Downrod Included
- Custom Aluminum Blades Included
- Optional 20 Watt Dimmable LED Light Kit and Optional Lens Cover Included
- WIDC Handheld Control Included
- Wi-Fi Enabled with Smart by Bond Compatibility
- Wet Rated

**SPECS**

Blade Sweep	84"
Number of Blades	8
Blade Pitch	3.5°
Motor Size (MM)	168x30
Included Control	WIDC-Handheld
Compatible Control Types	Type I
Amps (Hi Speed)	0.5
Watts (Hi Speed)	36.63
Energy Guide Watts	23
Energy Guide CFM	8211
Energy Guide CFM Watts	363
Energy Guide Yearly Energy Cost	6
High Speed (CFM)	12305
Low Speed (CFM)	3570
Carton Size (CU FT)	3.14
Shipping Wt. (lbs)	37.26
UPS Oversized	No

**FINISH AND BLADE PAIRINGS**



**CEILING DROP DIMENSIONS**

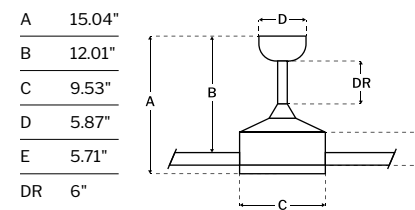

- DC MOTOR    WET RATED    cULus LISTED
- SMART BY BOND    JAB TITLE 24

**LED SPECS**

Bulb CCT	3000K
Bulb Wattage	20
CRI	90
Lumens	1040
Light Kit	Optional

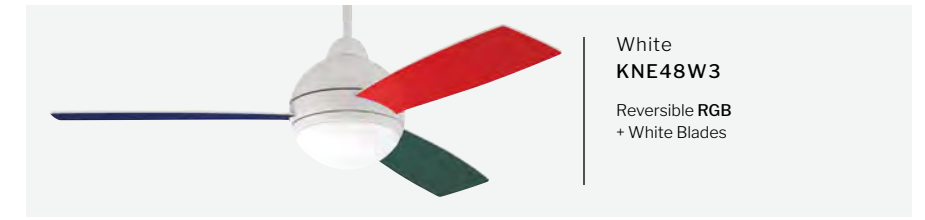
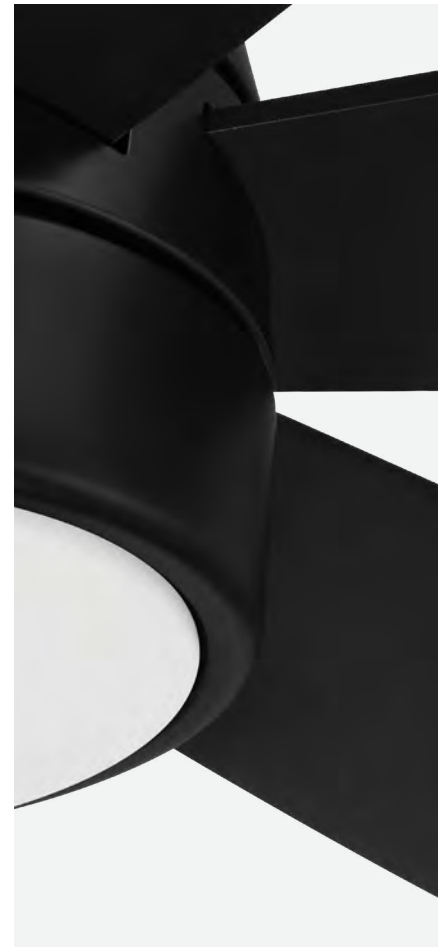

**FEATURES**

- Standard, 3-Speed Reversible AC Motor
- Dual Mount, Flat or Angled Ceilings up to 23°
- 6" Downrod Included
- Custom Reversible Blades Included
- Optional 18 Watt Dimmable LED Light Kit and Optional Lens Cover Included
- WUCI Handheld Control Included
- Wi-Fi Enabled with Smart by Bond Compatibility
- Damp Rated

**CEILING DROP DIMENSIONS**

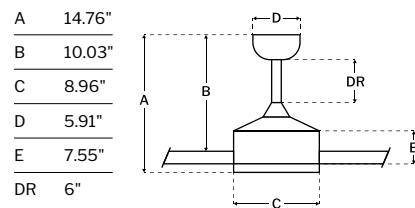

**SPECS**

Blade Sweep	52"
Number of Blades	6
Blade Pitch	11°
Motor Size (MM)	153x17
Included Control	WUCI-Handheld
Compatible Control Types	Types A, G, & J
Amps (Hi Speed)	0.46
Watts (Hi Speed)	54.95
Energy Guide Watts	35
Energy Guide CFM	2602
Energy Guide CFM Watts	73
Energy Guide Yearly Energy Cost	10
High Speed (CFM)	3514
Low Speed (CFM)	1568
Carton Size (CU FT)	1.20
Shipping Wt. (lbs)	19.18
UPS Oversized	No

**LED SPECS**

Bulb CCT	3000K
Bulb Wattage	18
CRI	90
Lumens	791
Light Kit	Optional

**FINISH AND BLADE PAIRINGS**

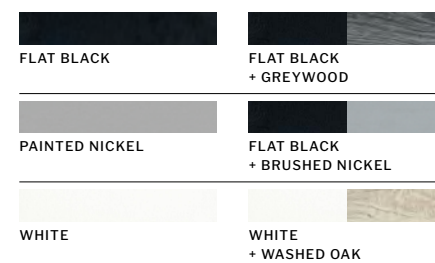

**DAMP RATED** **cETLus LISTED**  
**SMART BY BOND** **JAB TITLE 24**

**FEATURES**

- Standard, 3-Speed Reversible AC Motor
- Dual Mount, Flat or Angled Ceilings up to 23°
- 6" Downrod Included
- Custom Reversible Blades Included
- Optional 18 Watt Dimmable LED Light Kit and Optional Lens Cover Included
- UCI Wall and Remote Controls Included
- Indoor Rated

**CEILING DROP DIMENSIONS**

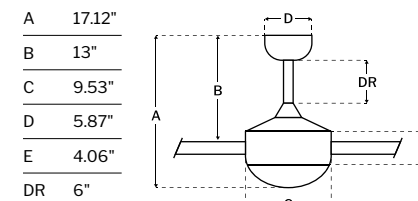

**SPECS**

Blade Sweep	48"
Number of Blades	3
Blade Pitch	10°
Motor Size (MM)	153x12
Included Control	UCI-2000-2
Compatible Control Types	Types A, G, & J
Amps (Hi Speed)	0.45
Watts (Hi Speed)	55.15
Energy Guide Watts	37
Energy Guide CFM	2599
Energy Guide CFM Watts	70
Energy Guide Yearly Energy Cost	10
High Speed (CFM)	3313
Low Speed (CFM)	1789
Carton Size (CU FT)	1.69
Shipping Wt. (lbs)	15.65
UPS Oversized	No

**LED SPECS**

Bulb CCT	3000K
Bulb Wattage	18
CRI	90
Lumens	1119
Light Kit	Optional

**cETLus LISTED** **JAB TITLE 24**



**FEATURES**

- Heavy-Duty, 3-Speed Reversible AC Motor
- Dual Mount, Flat or Angled Ceilings up to 23°
- 6" Downrod Included
- Custom Reversible Blades Included
- Optional Light Kit Sold Separately
- Standard Pull Chain Speed Control
- Damp Rated

**SPECS**

Blade Sweep	52"
Number of Blades	4
Blade Pitch	13°
Motor Size (MM)	172x17
Included Control	Pull Chain
Compatible Control Types	Types A, G, & J
Amps (Hi Speed)	0.47
Watts (Hi Speed)	56.19
Energy Guide Watts	35
Energy Guide CFM	3440
Energy Guide CFM Watts	97
Energy Guide Yearly Energy Cost	10
High Speed (CFM)	4829
Low Speed (CFM)	1867
Carton Size (CU FT)	1.25
Shipping Wt. (lbs)	15.65
UPS Oversized	No

**FINISH AND BLADE PAIRINGS**



**CEILING DROP DIMENSIONS**

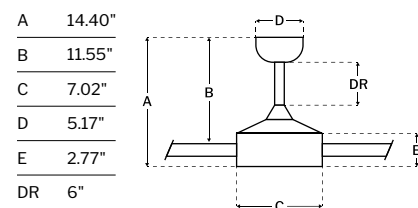

**DAMP RATED**    **cETLus LISTED**

**FEATURES**

- Heavy-Duty, 3-Speed Reversible AC Motor
- Dual Mount, Flat or Angled Ceilings up to 23°
- 4" & 6" Downrod Included
- Custom ABS Blades Included
- Optional 18 Watt Dimmable LED Light Kit and Optional Lens Cover Included
- ICS Remote and Wall Controls Included
- FB & AGV Finishes are Damp Rated  
BNK Finish is Indoor Rated

**SPECS**

Blade Sweep	60"
Number of Blades	3
Blade Pitch	6.5°
Motor Size (MM)	188x18
Included Control	ICS Controls
Compatible Control Types	Type H
Amps (Hi Speed)	0.5
Watts (Hi Speed)	71.1
Energy Guide Watts	45
Energy Guide CFM	3964
Energy Guide CFM Watts	89
Energy Guide Yearly Energy Cost	12
High Speed (CFM)	5734
Low Speed (CFM)	1957
Carton Size (CU FT)	1.86
Shipping Wt. (lbs)	20
UPS Oversized	No

**FINISH AND BLADE PAIRINGS**

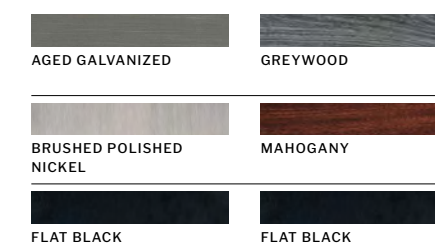

**CEILING DROP DIMENSIONS**

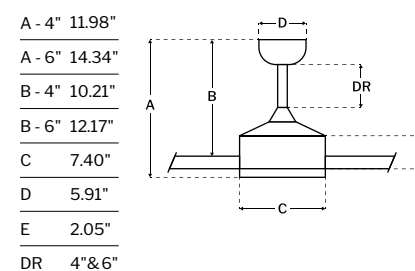

**DAMP RATED**    **cETLus LISTED**  
**JAB TITLE 24**

**LED SPECS**

Bulb CCT	3000K
Bulb Wattage	18
CRI	90
Lumens	983
Light Kit	Optional



Espresso  
**KAT72ESP9-WLN**  
Walnut Blades

**FEATURES**

- Energy Saving, 6-Speed Reversible DC Motor
- Dual Mount, Flat or Angled Ceilings up to 23°
- 6" Downrod Included
- Custom Blades Included
- Optional 16 Watt Dimmable LED Light Kit and Optional Lens Cover Included
- IDC2 Wall and Remote Controls Included
- Indoor Rated

**CEILING DROP DIMENSIONS**

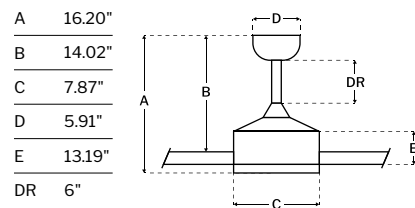

**DC MOTOR**    **cETLus LISTED**  
**JAB TITLE 24**

**SPECS**

Blade Sweep	72"
Number of Blades	9
Blade Pitch	12°, 14°, & 16°
Motor Size (MM)	153x16
Included Control	IDC2 Controls
Compatible Control Types	Type D
Amps (Hi Speed)	0.49
Watts (Hi Speed)	41.07
Energy Guide Watts	24
Energy Guide CFM	6003
Energy Guide CFM Watts	250
Energy Guide Yearly Energy Cost	7
High Speed (CFM)	8798
Low Speed (CFM)	2835
Carton Size (CU FT)	1.03
Shipping Wt. (lbs)	21.61
UPS Oversized	No

**LED SPECS**

Bulb CCT	2700K
Bulb Wattage	16
CRI	83
Lumens	417
Light Kit	Optional

**FINISH AND BLADE PAIRINGS**



Painted Nickel  
**NT054PN3**  
Painted Nickel Blades

**WET RATED**



Flat Black  
**NT054FB3**  
Flat Black Blades  
Shown with Optional Lens Cover

**WET RATED**



White  
**NT054W3**  
White Blades

**WET RATED**

**FEATURES**

- Standard, 3-Speed Reversible AC Motor
- Dual Mount, Flat or Angled Ceilings up to 23°
- 6" Downrod Included
- Custom ABS Blades Included
- Optional 22 Wat Dimmable LED Light Kit and Optional Lens Cover Included
- UCI Wall and Remote Controls Included
- Wet Rated

**CEILING DROP DIMENSIONS**

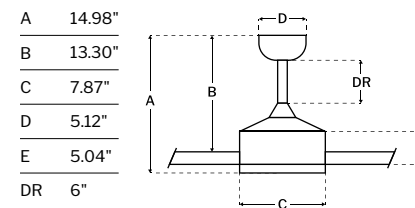

**WET RATED**    **cETLus LISTED**  
**JAB TITLE 24**

**SPECS**

Blade Sweep	54"
Number of Blades	3
Blade Pitch	13°
Motor Size (MM)	153x17
Included Control	UCI-2000-2
Compatible Control Types	Types A, G, & J
Amps (Hi Speed)	0.48
Watts (Hi Speed)	57.95
Energy Guide Watts	39
Energy Guide CFM	3477
Energy Guide CFM Watts	89
Energy Guide Yearly Energy Cost	11
High Speed (CFM)	4567
Low Speed (CFM)	2240
Carton Size (CU FT)	1.58
Shipping Wt. (lbs)	18.08
UPS Oversized	No

**LED SPECS**

Bulb CCT	3000K
Bulb Wattage	22
CRI	90
Lumens	1204
Light Kit	Optional

**FINISH AND BLADE PAIRINGS**



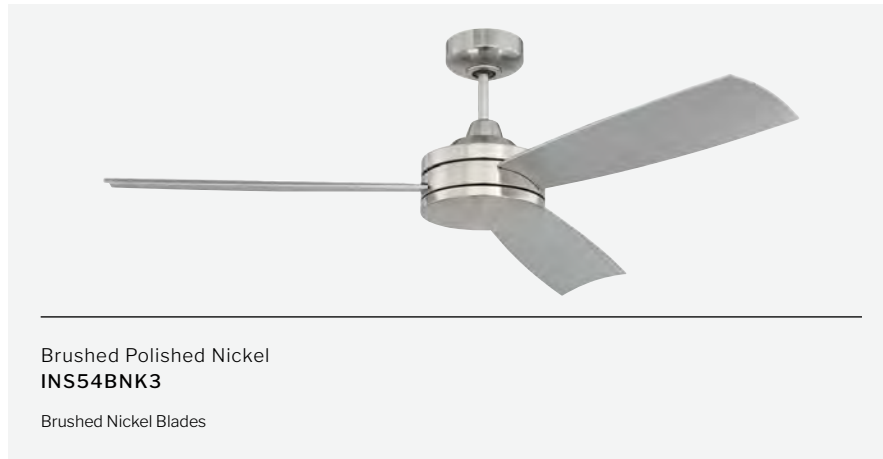

**FEATURES**

- Heavy-Duty, 4-Speed Reversible AC Motor
- Dual Mount, Flat or Angled Ceilings up to 23°
- 6" Downrod Included
- Custom ABS Blades Included
- Not Light Kit Adaptable
- Hard Wired, 4 Speed Control Included
- FB & W Finishes are Damp Rated  
BNK Finish is Indoor Rated

**CEILING DROP DIMENSIONS**

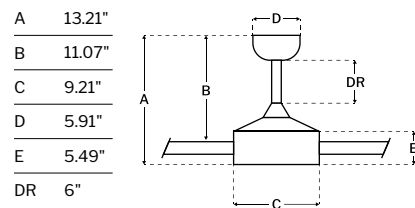

**SPECS**

Blade Sweep	54"
Number of Blades	3
Blade Pitch	14°
Motor Size (MM)	172x17
Included Control	CM-6W
Compatible Control Types	Types A, G, & J
Amps (Hi Speed)	0.58
Watts (Hi Speed)	69.97
Energy Guide Watts	41
Energy Guide CFM	4342
Energy Guide CFM Watts	107
Energy Guide Yearly Energy Cost	11
High Speed (CFM)	6648
Low Speed (CFM)	1728
Carton Size (CU FT)	1.82
Shipping Wt. (lbs)	20.06
UPS Oversized	No

**FINISH AND BLADE PAIRINGS**

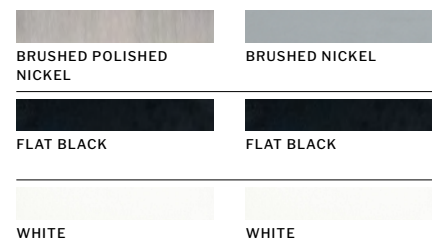

**DAMP RATED**    **cULus LISTED**



**FEATURES**

- Heavy-Duty, 4-Speed Reversible AC Motor
- Dual Mount, Flat or Angled Ceilings up to 23°
- 6" Downrod Included
- Custom ABS Blades Included
- Not Light Kit Adaptable
- Hard Wired, 4 Speed Control Included
- FB & W Finishes are Wet Rated  
BNK Finish is Indoor Rated

**CEILING DROP DIMENSIONS**

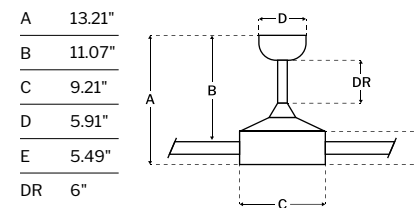

**SPECS**

Blade Sweep	62"
Number of Blades	3
Blade Pitch	12.5°
Motor Size (MM)	172x20
Included Control	CM-6W
Compatible Control Types	Types A, G, & J
Amps (Hi Speed)	0.49
Watts (Hi Speed)	58.88
Energy Guide Watts	35
Energy Guide CFM	4592
Energy Guide CFM Watts	131
Energy Guide Yearly Energy Cost	10
High Speed (CFM)	6857
Low Speed (CFM)	2025
Carton Size (CU FT)	1.94
Shipping Wt. (lbs)	21.83
UPS Oversized	No

**FINISH AND BLADE PAIRINGS**

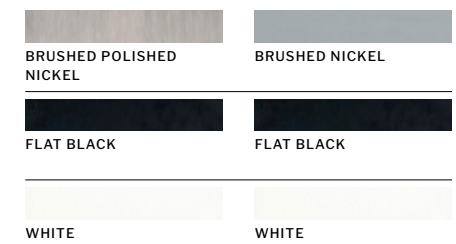

**WET RATED**    **cULus LISTED**



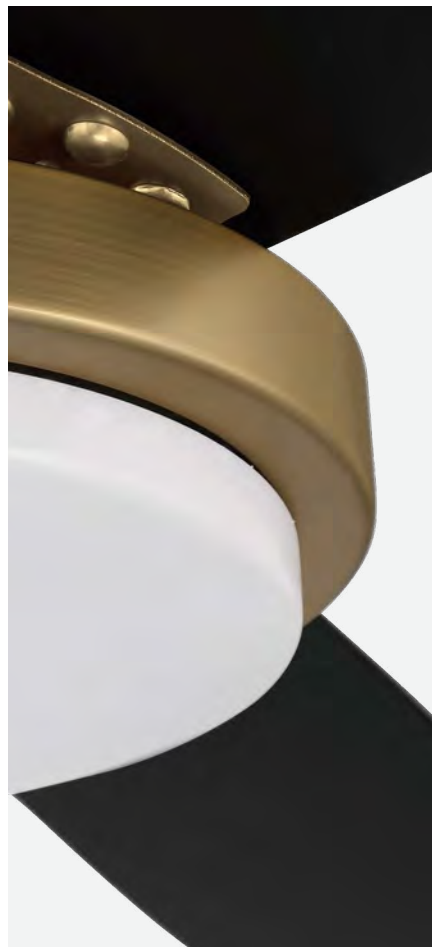

Flat Black & Satin Brass  
**MNG52FBSB3**  
Flat Black Blades



Brushed Polished Nickel  
**BEK54BNK3**  
Driftwood Blades



Flat Black  
**BEK54FB3**  
Flat Black Blades

DAMP RATED

**FEATURES**

- Standard, 3-Speed Reversible AC Motor
- Downrod Mount
- 6" Downrod Included
- Custom Blades Included
- Integrated 20 Watt Dimmable LED Light Kit
- WUCI Handheld Control Included
- Wi-Fi Enabled with Smart by Bond Compatibility
- Indoor Rated

**CEILING DROP DIMENSIONS**

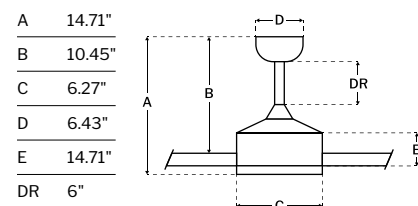

**SPECS**

Blade Sweep	52"
Number of Blades	3
Blade Pitch	13°
Motor Size (MM)	153x18
Included Control	WUCI-Handheld
Compatible Control Types	Type J
Amps (Hi Speed)	0.58
Watts (Hi Speed)	69.62
Energy Guide Watts	45
Energy Guide CFM	3549
Energy Guide CFM Watts	78
Energy Guide Yearly Energy Cost	13
High Speed (CFM)	4880
Low Speed (CFM)	2041
Carton Size (CU FT)	2.32
Shipping Wt. (lbs)	18.08
UPS Oversized	No

**LED SPECS**

Bulb CCT	3000K
Bulb Wattage	20
CRI	90
Lumens	1260
Light Kit	Integrated

**FINISH AND BLADE PAIRINGS**

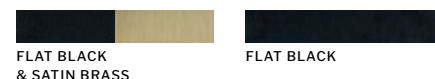

cULus LISTED SMART BY BOND  
INTEGRATED LED JAS TITLE 24

**FEATURES**

- Energy Saving, 6-Speed Reversible DC Motor
- Dual Mount, Flat or Angled Ceilings up to 23°
- 6" Downrod Included
- Custom ABS Blades Included
- Integrated 18 Watt Dimmable LED Light Kit
- WIDC Handheld Control Included
- Wi-Fi Enabled with Smart by Bond Compatibility
- FB Finish is Damp Rated  
BNK Finish is Indoor Rated

**CEILING DROP DIMENSIONS**

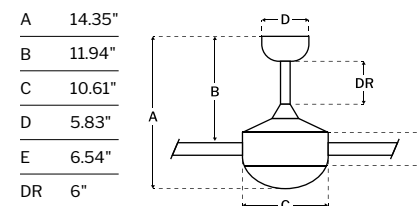

DC MOTOR DAMP RATED  
cULus LISTED SMART BY BOND  
INTEGRATED LED JAS TITLE 24

**SPECS**

Blade Sweep	54"
Number of Blades	3
Blade Pitch	16°
Motor Size (MM)	153x10
Included Control	WIDC-Handheld
Compatible Control Types	Type I
Amps (Hi Speed)	0.26
Watts (Hi Speed)	16.31
Energy Guide Watts	11
Energy Guide CFM	3553
Energy Guide CFM Watts	323
Energy Guide Yearly Energy Cost	3
High Speed (CFM)	5383
Low Speed (CFM)	1480
Carton Size (CU FT)	2.40
Shipping Wt. (lbs)	19.18
UPS Oversized	No

**LED SPECS**

Bulb CCT	3000K
Bulb Wattage	18
CRI	90
Lumens	1141
Light Kit	Integrated

**FINISH AND BLADE PAIRINGS**

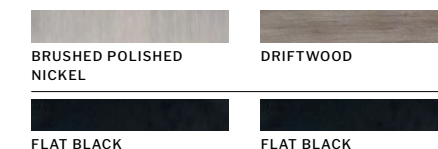



Brushed Polished Nickel  
**TEA52BNK4**  
Reversible **Brushed Nickel** + Walnut Blades



Chrome  
**TEA52CH4**  
Reversible Brushed Nickel + **Walnut** Blades



Satin Brass  
**TEA52SB4**  
*Shown in Flush Mount Configuration*  
Reversible Flat Black + **Mesquite** Blades



Espresso  
**TEA52ESP4**  
Reversible Espresso + **Walnut** Blades



Flat Black  
**TEA52FB4**  
Reversible **Flat Black** + Greywood



Espresso  
**TEA52ESP4**  
*Shown with Optional Lens Cover*  
Reversible Espresso + Walnut Blades



Flat Black & Satin Brass  
**TEA52FBSB4**  
Reversible **Flat Black** + Mesquite Blades



White  
**TEA52W4**  
White Blades



White & Satin Brass  
**TEA52WSB4**  
White Blades

**FEATURES**

- Standard, 3-Speed Reversible AC Motor
- Tri-Mount, Flat, Semi-Flush, or Angled Ceilings up to 23°
- 6" Downrod Included
- Custom Reversible Blades Included
- Optional 22 Watt Dimmable LED Light Kit and Optional Lens Cover Included
- Hard Wired, 4 Speed Control Included
- Indoor Rated











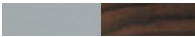

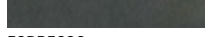
**SPECS**

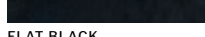
Blade Sweep	52"
Number of Blades	4
Blade Pitch	11.5°
Motor Size (MM)	153x15
Included Control	CM-7W-LED
Compatible Control Types	Types A, G, & J
Amps (Hi Speed)	0.5
Watts (Hi Speed)	59.9
Energy Guide Watts	35
Energy Guide CFM	2101
Energy Guide CFM Watts	59
Energy Guide Yearly Energy Cost	10
High Speed (CFM)	3348
Low Speed (CFM)	688
Carton Size (CU FT)	1.18
Shipping Wt. (lbs)	16.76
UPS Oversized	No

**LED SPECS**

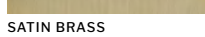
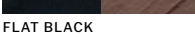
Bulb CCT	3000K
Bulb Wattage	22
CRI	90
Lumens	1045
Light Kit	Optional

**FINISH AND BLADE PAIRINGS**

 BRUSHED POLISHED NICKEL	 BRUSHED NICKEL + WALNUT
 CHROME	 BRUSHED NICKEL + WALNUT
 ESPRESSO	 ESPRESSO + WALNUT
 FLAT BLACK	 FLAT BLACK + GREYWOOD
 FLAT BLACK & SATIN BRASS	 FLAT BLACK + MESQUITE
 SATIN BRASS	 FLAT BLACK + MESQUITE
 WHITE	 WHITE
 WHITE & SATIN BRASS	 WHITE

**CEILING DROP DIMENSIONS**

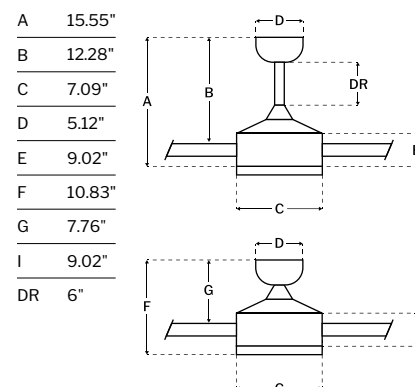

eTLus LISTED JAB TITLE 24



**FEATURES**

- Heavy-Duty, 3-Speed Reversible AC Motor
- Flush Mount Only
- Custom Blades Included
- Integrated 20 Watt Dimmable LED Light Kit
- UCI Wall and Remote Controls Included
- Indoor Rated

**CEILING DROP DIMENSIONS**

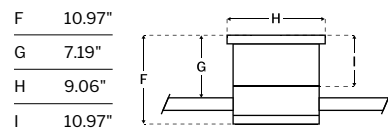

**SPECS**

Blade Sweep	52"
Number of Blades	4
Blade Pitch	14°
Motor Size (MM)	172x17
Included Control	UCI-2000-2
Compatible Control Types	Types A, G, & J
Amps (Hi Speed)	0.53
Watts (Hi Speed)	63.2
Energy Guide Watts	42
Energy Guide CFM	3386
Energy Guide CFM Watts	80
Energy Guide Yearly Energy Cost	12
High Speed (CFM)	4568
Low Speed (CFM)	2046
Carton Size (CU FT)	2.02
Shipping Wt. (lbs)	19.62
UPS Oversized	No

**LED SPECS**

Bulb CCT	3000K
Bulb Wattage	20
CRI	90
Lumens	1214
Light Kit	Integrated

**FINISH AND BLADE PAIRINGS**

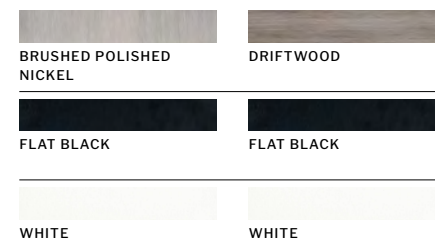

**FEATURES**

- Energy Saving, 6-Speed Reversible DC Motor
- Dual Mount, Flat or Angled Ceilings up to 23°
- 6" Downrod Included
- Custom Reversible Blades Included
- Integrated 19 Watt Dimmable LED Light Kit
- IDC Wall and Remote Controls Included
- Damp Rated

**CEILING DROP DIMENSIONS**

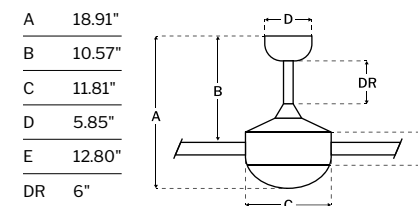

- DC MOTOR
- DAMP RATED
- cULus LISTED
- INTEGRATED LED

**SPECS**

Blade Sweep	52"
Number of Blades	5
Blade Pitch	13°
Motor Size (MM)	125x30
Included Control	IDC Controls
Compatible Control Types	Type E
Amps (Hi Speed)	0.43
Watts (Hi Speed)	32.14
Energy Guide Watts	21
Energy Guide CFM	3308
Energy Guide CFM Watts	160
Energy Guide Yearly Energy Cost	6
High Speed (CFM)	5010
Low Speed (CFM)	1379
Carton Size (CU FT)	1.99
Shipping Wt. (lbs)	16.98
UPS Oversized	No

**LED SPECS**

Bulb CCT	3000K
Bulb Wattage	19
CRI	90
Lumens	1095
Light Kit	Integrated

**FINISH AND BLADE PAIRINGS**

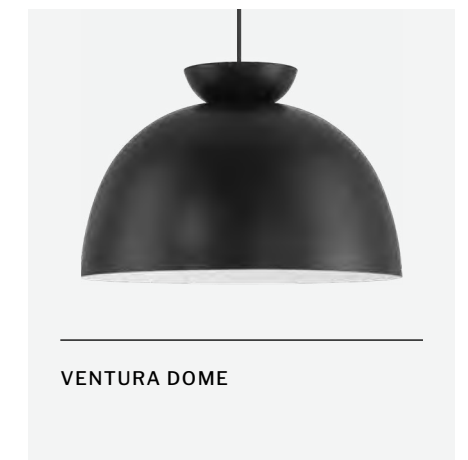



Satin Brass  
**RIC60SB4**

Driftwood Blades



Satin Brass  
**RIC60SB4**

Driftwood Blades

*Shown with Optional Lens Cover*



Brushed Polished Nickel  
**STE52BNK5**

Reversible **Brushed Nickel** + Maple Blades



Brushed Polished Nickel  
**STE52BNK5**

Reversible **Brushed Nickel** + Maple Blades



Satin Brass  
**STE52SB5**

Reversible **Flat Black** + Walnut Blades

**FEATURES**

- Energy Saving, 6-Speed Reversible DC Motor
- Dual Mount, Flat or Angled Ceilings up to 23°
- 6" Downrod Included
- Custom Blades Included
- 2 or 4 Blade Configurations
- Optional 18 Watt Dimmable LED Light Kit and Optional Lens Cover Included
- IDC Remote and Wall Controls Included
- Indoor Rated

**CEILING DROP DIMENSIONS**

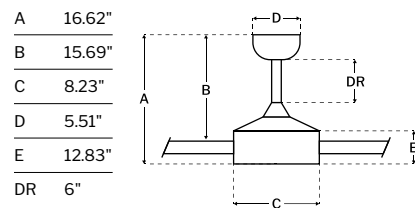

**SPECS**

Blade Sweep	60"
Number of Blades	4 or 2
Blade Pitch	16°
Motor Size (MM)	125x30
Included Control	IDC Controls
Compatible Control Types	Type E
Amps (Hi Speed)	0.44
Watts (Hi Speed)	33.43
Energy Guide Watts	21
Energy Guide CFM	4331
Energy Guide CFM Watts	206
Energy Guide Yearly Energy Cost	6
High Speed (CFM)	6372
Low Speed (CFM)	2017
Carton Size (CU FT)	2.29
Shipping Wt. (lbs)	22.40
UPS Oversized	No

**LED SPECS**

Bulb CCT	3000K
Bulb Wattage	18
CRI	90
Lumens	1005
Light Kit	Optional

**FINISH AND BLADE PAIRINGS**



**FEATURES**

- Heavy-Duty, 3-Speed Reversible AC Motor
- Dual Mount, Flat or Angled Ceilings up to 23°
- 4.5" Downrod Included
- Custom Reversible Blades Included
- Integrated 12 Watt Dimmable LED Light Kit
- Hard Wired, 4 Speed Control Included
- Indoor Rated

**CEILING DROP DIMENSIONS**

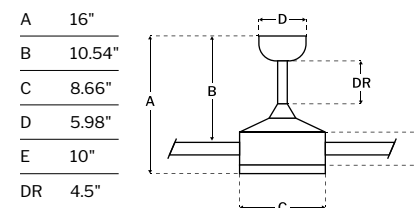

**SPECS**

Blade Sweep	52"
Number of Blades	5
Blade Pitch	13.5°
Motor Size (MM)	172x17
Included Control	CM-7W-LED
Compatible Control Types	Types A, G, & J
Amps (Hi Speed)	0.64
Watts (Hi Speed)	75.78
Energy Guide Watts	45
Energy Guide CFM	3657
Energy Guide CFM Watts	81
Energy Guide Yearly Energy Cost	13
High Speed (CFM)	5408
Low Speed (CFM)	1673
Carton Size (CU FT)	1.67
Shipping Wt. (lbs)	22.27
UPS Oversized	No

**LED SPECS**

Bulb CCT	3000K
Bulb Wattage	12
CRI	90
Lumens	982
Light Kit	Integrated

**FINISH AND BLADE PAIRINGS**

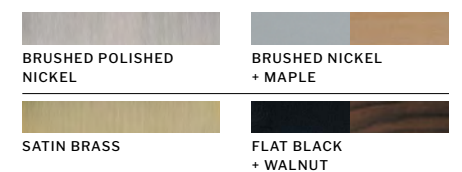



Brushed Polished Nickel  
**ACA56BNK3**  
Brushed Nickel Blades



Flat Black  
**ACA56FB3**  
Flat Black Blades  
**WET RATED**

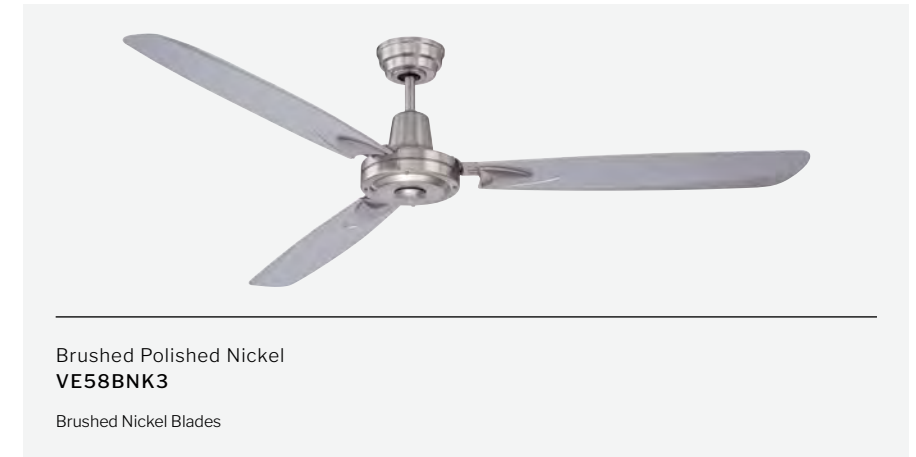

Brushed Polished Nickel  
**VE58BNK3**  
Brushed Nickel Blades



Flat Black  
**VE58FB3**  
Flat Black Blades



White  
**VE58W3**  
White Blades

**FEATURES**

- Standard, 4-Speed Reversible AC Motor
- Dual Mount, Flat or Angled Ceilings up to 23°
- 4" & 6" Downrods Included
- Custom ABS Blades Included
- Integrated 14 Watt Dimmable LED Light Kit
- Hard Wired, 4 Speed Control Included
- FB Finish is Wet Rated  
BNK Finish is Indoor Rated

**CEILING DROP DIMENSIONS**

A	4" 13.39"
A	6" 14.56"
B	4" 11.81"
B	6" 11.44"
C	8.78"
D	5.59"
E	9.13"
DR	4" & 6"

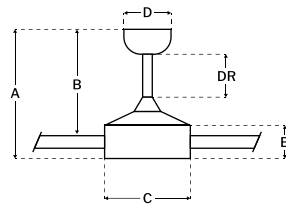

**SPECS**

Blade Sweep	56"
Number of Blades	3
Blade Pitch	16°
Motor Size (MM)	153x17
Included Control	CM-7W-LED
Compatible Control Types	Types A, G, & J
Amps (Hi Speed)	0.47
Watts (Hi Speed)	56.2
Energy Guide Watts	36
Energy Guide CFM	2733
Energy Guide CFM Watts	77
Energy Guide Yearly Energy Cost	10
High Speed (CFM)	3785
Low Speed (CFM)	1541
Carton Size (CU FT)	1.49
Shipping Wt. (lbs)	17.77
UPS Oversized	No

**LED SPECS**

Bulb CCT	3000K
Bulb Wattage	14
CRI	90
Lumens	502
Light Kit	Integrated

**FINISH AND BLADE PAIRINGS**

BRUSHED POLISHED NICKEL	BRUSHED NICKEL
FLAT BLACK	FLAT BLACK

**FEATURES**

- Heavy-Duty, 4-Speed Non-Reversible AC Motor
- Dual Mount, Flat or Angled Ceilings up to 23°
- 12" Downrod Included
- Custom ABS Blades Included
- Not Light Kit Adaptable
- Hard Wired, 4 Speed Control Included
- Indoor Rated

**CEILING DROP DIMENSIONS**

A	21.25"
B	18.50"
C	7.50"
D	4.75"
E	7.01"
DR	12"

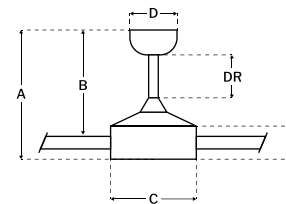

**SPECS**

Blade Sweep	58"
Number of Blades	3
Blade Pitch	19.5°
Motor Size (MM)	188x20
Included Control	CM-4SDH
Compatible Control Types	Types A, G, & J
Amps (Hi Speed)	0.66
Watts (Hi Speed)	78.4
Energy Guide Watts	46
Energy Guide CFM	4691
Energy Guide CFM Watts	103
Energy Guide Yearly Energy Cost	13
High Speed (CFM)	7053
Low Speed (CFM)	2015
Carton Size (CU FT)	1.27
Shipping Wt. (lbs)	18.96
UPS Oversized	No

**FINISH AND BLADE PAIRINGS**

BRUSHED POLISHED NICKEL	BRUSHED NICKEL
FLAT BLACK	FLAT BLACK
WHITE	WHITE

**WET RATED** **cETLus LISTED**  
**JAB TITLE 24** **INTEGRATED LED**

**cULus LISTED**

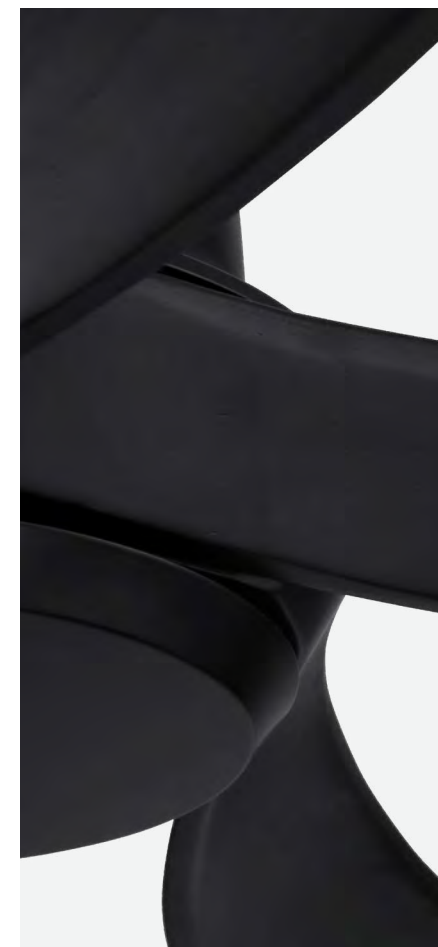
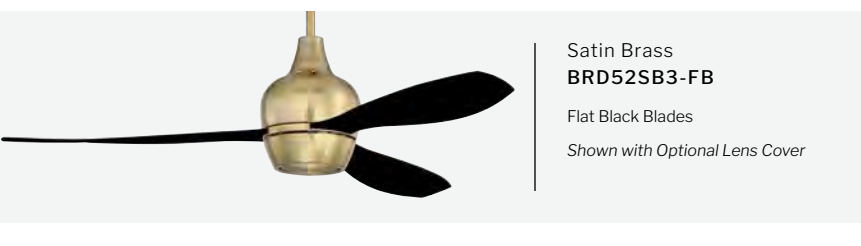

**FEATURES**

- Heavy-Duty, 3-Speed Reversible AC Motor
- Tri-Mount, Flat or Angled Ceilings up to 23°
- 6" Downrod Included
- Custom Polycarbonate Blades Included
- Optional 17 Watt Dimmable LED Light Kit and Optional Lens Cover Included
- Hard Wired, 4 Speed Control Included
- Indoor Rated

**CEILING DROP DIMENSIONS**

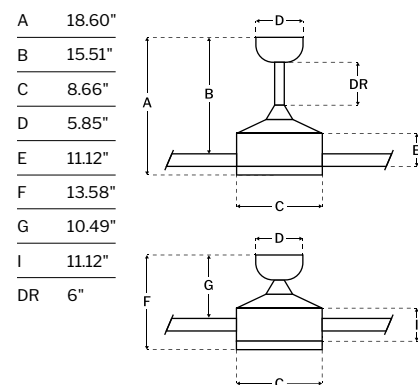

**SPECS**

Blade Sweep	52"
Number of Blades	3
Blade Pitch	16°
Motor Size (MM)	172x17
Included Control	CM-7W-LED
Compatible Control Types	Types A, G, & J
Amps (Hi Speed)	0.4
Watts (Hi Speed)	46.04
Energy Guide Watts	30
Energy Guide CFM	3707
Energy Guide CFM Watts	125
Energy Guide Yearly Energy Cost	8
High Speed (CFM)	5182
Low Speed (CFM)	2035
Carton Size (CU FT)	2.01
Shipping Wt. (lbs)	21.78
UPS Oversized	No

**LED SPECS**

Bulb CCT	3000K
Bulb Wattage	17
CRI	90
Lumens	766
Light Kit	Optional

**FINISH AND BLADE PAIRINGS**

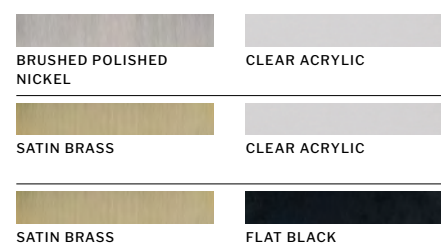

**FEATURES**

- Energy Saving, 6-Speed Reversible DC Motor
- Dual Mount, Flat or Angled Ceilings up to 23°
- 6" Downrod Included
- Custom ABS Blades Included
- Not Light Kit Adaptable
- IDC Wall and Remote Controls Included
- FB Finish is Damp Rated  
BNK Finish is Indoor Rated

**CEILING DROP DIMENSIONS**

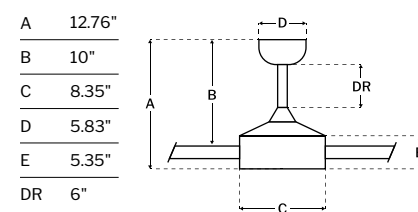

**DC MOTOR** **DAMP RATED**  
**eETLus LISTED**

**SPECS**

Blade Sweep	52"
Number of Blades	5
Blade Pitch	16°
Motor Size (MM)	DC/153x8
Included Control	IDC Controls
Compatible Control Types	Type D
Amps (Hi Speed)	0.56
Watts (Hi Speed)	38.21
Energy Guide Watts	24
Energy Guide CFM	5431
Energy Guide CFM Watts	231
Energy Guide Yearly Energy Cost	7
High Speed (CFM)	7670
Low Speed (CFM)	2895
Carton Size (CU FT)	2.33
Shipping Wt. (lbs)	15.37
UPS Oversized	No

**FINISH AND BLADE PAIRINGS**

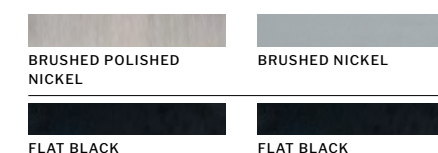



Espresso  
**FLE70ESP8**

Mesquite Blades

DAMP RATED



Espresso  
**FLE70ESP8**

Mesquite Blades

Shown With Optional Lens Cover

DAMP RATED



Brushed Polished Nickel  
**CHP60BNK9**

Reversible Brushed Nickel + Flat Black Blades

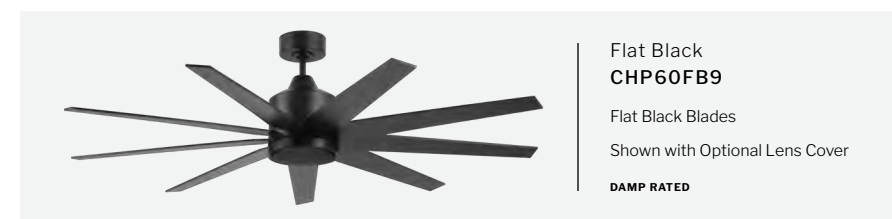

Flat Black  
**CHP60FB9**

Flat Black Blades

Shown with Optional Lens Cover

DAMP RATED



Matte White  
**CHP60MWW9**

Matte White Blades

DAMP RATED

FEATURES

- Energy Saving, 6-Speed Reversible DC Motor
- Dual Mount, Flat or Angled Ceilings up to 23°
- 6" Downrod Included
- Custom Blades Included
- Optional 22 Watt Dimmable LED Light Kit and Optional Lens Cover Included
- IDC Wall and Remote Controls Included
- Damp Rated

CEILING DROP DIMENSIONS

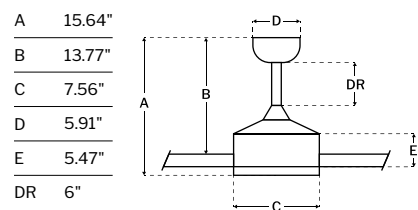

SPECS

Blade Sweep	70"
Number of Blades	8
Blade Pitch	13°
Motor Size (MM)	165x25
Included Control	IDC Controls
Compatible Control Types	Type E
Amps (Hi Speed)	0.47
Watts (Hi Speed)	34.51
Energy Guide Watts	22
Energy Guide CFM	5984
Energy Guide CFM Watts	267
Energy Guide Yearly Energy Cost	6
High Speed (CFM)	8314
Low Speed (CFM)	3344
Carton Size (CU FT)	1.99
Shipping Wt. (lbs)	23.15
UPS Oversized	No

LED SPECS

Bulb CCT	3000K
Bulb Wattage	22
CRI	90
Lumens	1550
Light Kit	Optional

FINISH AND BLADE PAIRINGS



FEATURES

- Energy Saving, 6-Speed Reversible DC Motor
- Dual Mount, Flat or Angled Ceilings up to 23°
- 6" Downrod Included
- Custom Reversible Blades Included
- Optional 18 Watt Dimmable LED Light Kit and Optional Lens Cover Included
- IDC Wall and Remote Controls Included
- FB & MWW Finishes are Damp Rated  
BNK Finish is Indoor Rated

CEILING DROP DIMENSIONS

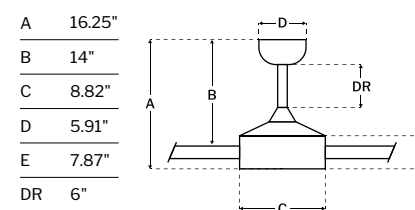

SPECS

Blade Sweep	60"
Number of Blades	9
Blade Pitch	13°
Motor Size (MM)	DC165-25NS
Included Control	IDC Controls
Compatible Control Types	Type E
Amps (Hi Speed)	0.42
Watts (Hi Speed)	32
Energy Guide Watts	20
Energy Guide CFM	3948
Energy Guide CFM Watts	197
Energy Guide Yearly Energy Cost	6
High Speed (CFM)	5642
Low Speed (CFM)	2028
Carton Size (CU FT)	2.5
Shipping Wt. (lbs)	21.56
UPS Oversized	No

LED SPECS

Bulb CCT	3000K
Bulb Wattage	18
CRI	90
Lumens	967
Light Kit	Optional

FINISH AND BLADE PAIRINGS

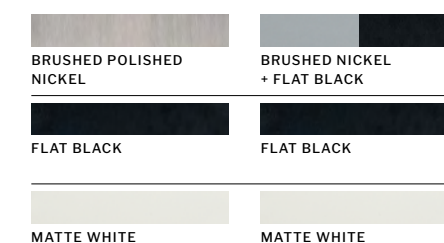

DC MOTOR    DAMP RATED    eULus LISTED

DC MOTOR    DAMP RATED

eULus LISTED    JAB TITLE 24



FEATURES

- Heavy-Duty, 4-Speed Non-Reversible AC Motor
- Downrod Mount
- 12" Downrod Included
- Custom Blades Included
- Not Light Kit Adaptable
- Hard Wired, 4 Speed Control Included
- Indoor Rated

CEILING DROP DIMENSIONS

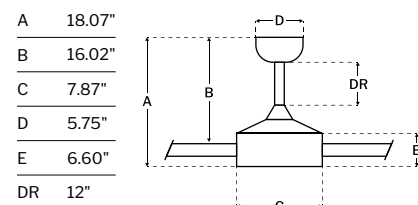

SPECS

Blade Sweep	56"
Number of Blades	3
Blade Pitch	9°
Motor Size (MM)	170x12
Included Control	CM-6W
Compatible Control Types	Type G
Amps (Hi Speed)	0.54
Watts (Hi Speed)	64.15
Energy Guide Watts	39
Energy Guide CFM	2909
Energy Guide CFM Watts	75
Energy Guide Yearly Energy Cost	11
High Speed (CFM)	4224
Low Speed (CFM)	1419
Carton Size (CU FT)	1.23
Shipping Wt. (lbs)	15.24
UPS Oversized	No

FINISH AND BLADE PAIRINGS



FEATURES

- Standard, 3-Speed Reversible AC Motor
- Dual Mount, Flat or Angled Ceilings up to 23°
- 4" Downrod Included
- Custom Reversible Blades Included
- Integrated 20 Watt Dimmable LED Light Kit
- Hard Wired, 4 Speed Control Included
- Indoor Rated

CEILING DROP DIMENSIONS

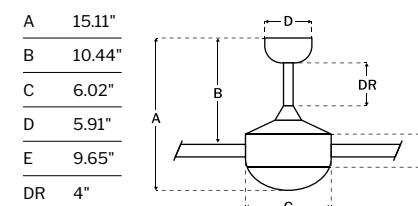

cULus LISTED INTEGRATED LED  
JAB TITLE 24

SPECS

Blade Sweep	52"
Number of Blades	3
Blade Pitch	12.5°
Motor Size (MM)	153x18
Included Control	CM-7W-LED
Compatible Control Types	Types A, G, & J
Amps (Hi Speed)	0.45
Watts (Hi Speed)	53.84
Energy Guide Watts	38
Energy Guide CFM	2974
Energy Guide CFM Watts	78
Energy Guide Yearly Energy Cost	11
High Speed (CFM)	4110
Low Speed (CFM)	1688
Carton Size (CU FT)	1.54
Shipping Wt. (lbs)	18.92
UPS Oversized	No

LED SPECS

Bulb CCT	3000K
Bulb Wattage	20
CRI	90
Lumens	939
Light Kit	Integrated

FINISH AND BLADE PAIRINGS

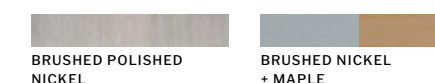



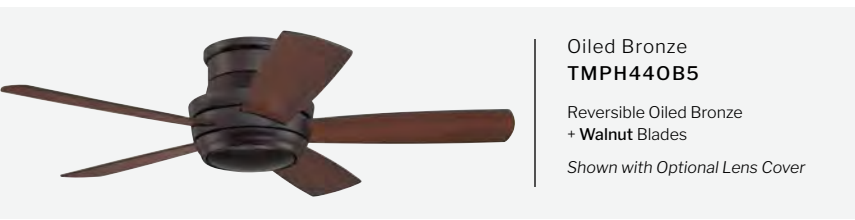

**FEATURES**

- Standard, 3-Speed Reversible AC Motor
- Flush Mount Only
- Custom Reversible Blades Included
- Optional 16 Watt Dimmable LED Light Kit and Optional Lens Cover Included
- ICS Wall and Remote Controls Included
- Indoor Rated

**CEILING DROP DIMENSIONS**

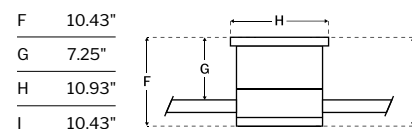

**SPECS**

Blade Sweep	44"
Number of Blades	5
Blade Pitch	13°
Motor Size (MM)	153x15
Included Control	ICS Controls
Compatible Control Types	Type H
Amps (Hi Speed)	0.51
Watts (Hi Speed)	60.79
Energy Guide Watts	39
Energy Guide CFM	2910
Energy Guide CFM Watts	74
Energy Guide Yearly Energy Cost	11
High Speed (CFM)	3843
Low Speed (CFM)	1854
Carton Size (CU FT)	2.10
Shipping Wt. (lbs)	20.58
UPS Oversized	No

**LED SPECS**

Bulb CCT	3000K
Bulb Wattage	16
CRI	80
Lumens	657
Light Kit	Optional

**FINISH AND BLADE PAIRINGS**

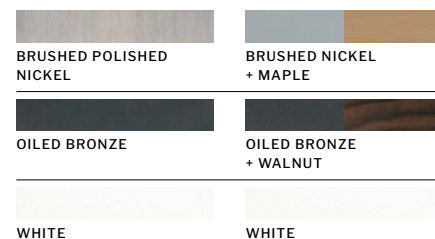

eULus LISTED



**FEATURES**

- Heavy-Duty, 3-Speed Reversible AC Motor
- Flush Mount Only
- Custom Reversible Blades Included
- Optional 16 Watt Dimmable LED Light Kit and Optional Lens Cover Included
- ICS Wall and Remote Controls Included
- Indoor Rated

**CEILING DROP DIMENSIONS**

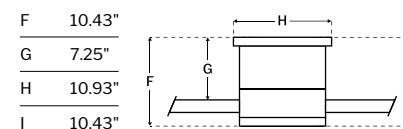

**SPECS**

Blade Sweep	52"
Number of Blades	5
Blade Pitch	13°
Motor Size (MM)	172x17
Included Control	ICS Controls
Compatible Control Types	Type H
Amps (Hi Speed)	0.67
Watts (Hi Speed)	79.09
Energy Guide Watts	50
Energy Guide CFM	3862
Energy Guide CFM Watts	78
Energy Guide Yearly Energy Cost	14
High Speed (CFM)	5637
Low Speed (CFM)	1849
Carton Size (CU FT)	2.11
Shipping Wt. (lbs)	23.56
UPS Oversized	No

**LED SPECS**

Bulb CCT	3000K
Bulb Wattage	16
CRI	80
Lumens	657
Light Kit	Optional

**FINISH AND BLADE PAIRINGS**

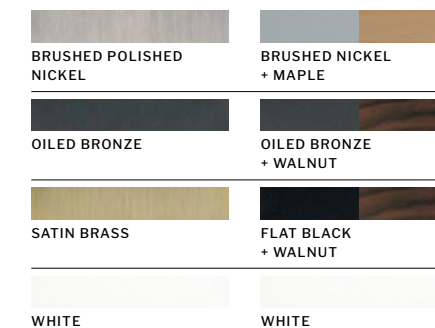

eULus LISTED



Brushed Polished Nickel  
**TG52BNK3**  
Reversible Walnut + Dark Oak Blades



Espresso  
**TG52ESP3**  
Reversible Mahogany + Teak Blades



Brushed Polished Nickel  
**TG52BNK3-52BN**  
Brushed Nickel Blades  
*Shown in Flush Mount Configuration*



Gloss Black  
**TG52GBK3**  
Gloss Black Blades



White  
**TG52W3**  
White Blades

**FEATURES**

- Standard, 4-Speed Reversible AC Motor
- Tri-Mount, Flat or Angled Ceilings up to 23°
- 6" Downrod Included
- Custom Reversible Blades Included
- Integrated 22 Watt Dimmable LED Light Kit
- Hard Wired, 4 Speed Control Included
- Indoor Rated

**CEILING DROP DIMENSIONS**

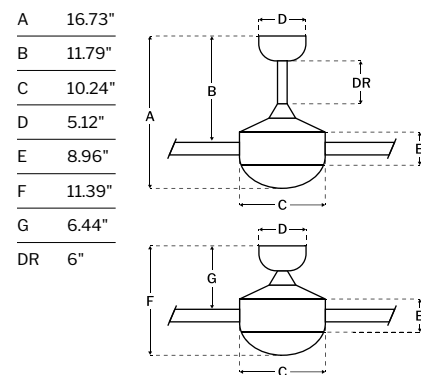

**SPECS**

Blade Sweep	52"
Number of Blades	3
Blade Pitch	10.5°
Motor Size (MM)	153x15
Included Control	CM-7W-LED
Compatible Control Types	Types A, G, & J
Amps (Hi Speed)	0.43
Watts (Hi Speed)	57.05
Energy Guide Watts	34
Energy Guide CFM	1844
Energy Guide CFM Watts	55
Energy Guide Yearly Energy Cost	9
High Speed (CFM)	3010
Low Speed (CFM)	523
Carton Size (CU FT)	2.13
Shipping Wt. (lbs)	17.53
UPS Oversized	No

**LED SPECS**

Bulb CCT	3000K
Bulb Wattage	22
CRI	90
Lumens	1150
Light Kit	Integrated

**FINISH AND BLADE PAIRINGS**

BRUSHED POLISHED NICKEL	BRUSHED NICKEL
BRUSHED POLISHED NICKEL	WALNUT + DARK OAK
ESPRESSO	MAHOGANY + TEAK
GLOSS BLACK	GLOSS BLACK
WHITE	WHITE

cETLus LISTED INTEGRATED LED

JAB TITLE 24

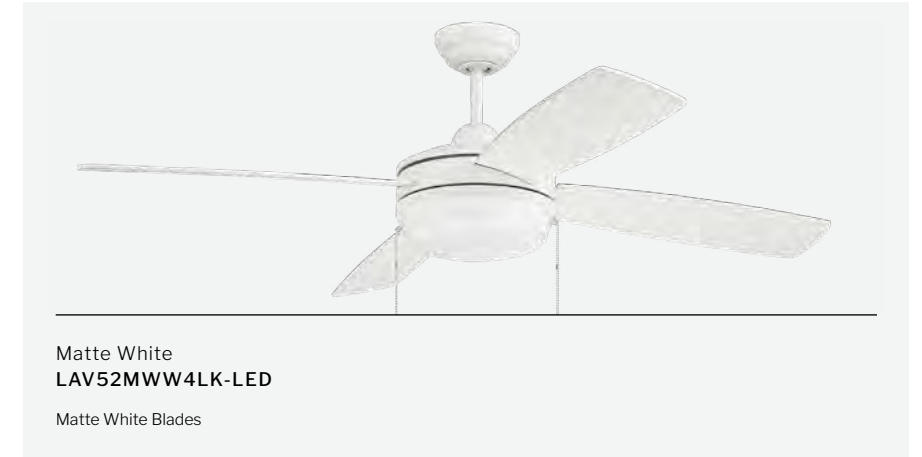

**FEATURES**

- Standard, 3-Speed Reversible AC Motor
- Dual Mount, Flat or Angled Ceilings up to 23°
- 6" Downrod Included
- Custom Reversible Blades Included
- Integrated 18 Watt Dimmable LED Light Kit
- Standard Pull Chain Control
- Indoor Rated

**CEILING DROP DIMENSIONS**

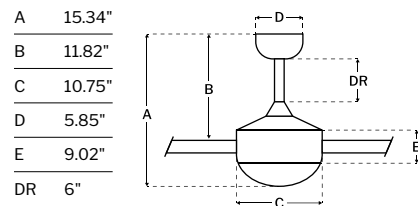

**SPECS**

Blade Sweep	44"
Number of Blades	4
Blade Pitch	14°
Motor Size (MM)	153x15
Included Control	Pull Chain
Compatible Control Types	Types A, G, & J
Amps (Hi Speed)	0.46
Watts (Hi Speed)	55.81
Energy Guide Watts	35
Energy Guide CFM	2947
Energy Guide CFM Watts	84
Energy Guide Yearly Energy Cost	10
High Speed (CFM)	4279
Low Speed (CFM)	1439
Carton Size (CU FT)	2.09
Shipping Wt. (lbs)	18.70
UPS Oversized	No

**LED SPECS**

Bulb CCT	3000K
Bulb Wattage	18
CRI	90
Lumens	1195
Light Kit	Integrated

**FINISH AND BLADE PAIRINGS**



**FEATURES**

- Heavy-Duty, 3-Speed Reversible AC Motor
- Dual Mount, Flat or Angled Ceilings up to 23°
- 6" Downrod Included
- Custom Reversible Blades Included
- Integrated 18 Watt Dimmable LED Light Kit
- Standard Pull Chain Control
- Indoor Rated

**CEILING DROP DIMENSIONS**

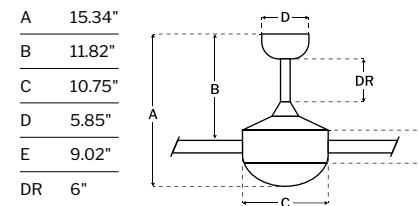

**SPECS**

Blade Sweep	52"
Number of Blades	4
Blade Pitch	14°
Motor Size (MM)	172x17
Included Control	Pull Chain
Compatible Control Types	Types A, G, & J
Amps (Hi Speed)	0.62
Watts (Hi Speed)	74.91
Energy Guide Watts	46
Energy Guide CFM	3862
Energy Guide CFM Watts	85
Energy Guide Yearly Energy Cost	13
High Speed (CFM)	5494
Low Speed (CFM)	2012
Carton Size (CU FT)	2.07
Shipping Wt. (lbs)	21.10
UPS Oversized	No

**LED SPECS**

Bulb CCT	3000K
Bulb Wattage	18
CRI	90
Lumens	1195
Light Kit	Integrated

**FINISH AND BLADE PAIRINGS**



cULus LISTED INTEGRATED LED  
JAB TITLE 24

cULus LISTED INTEGRATED LED  
JAB TITLE 24



FEATURES

- Standard, 3-Speed Reversible AC Motor
- Flush Mount
- Custom Reversible Blades Included
- Optional 18 Watt Dimmable LED Light Kit and Optional Lens Cover Included
- UCI Wall and Remote Controls Included
- Damp Rated

CEILING DROP DIMENSIONS

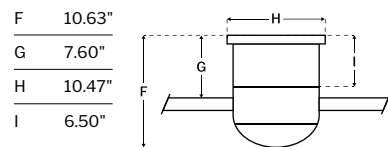

SPECS

Blade Sweep	44"
Number of Blades	3
Blade Pitch	11°
Motor Size (MM)	153x12
Included Control	UCI-2000-2
Compatible Control Types	Types A & J
Amps (Hi Speed)	0.42
Watts (Hi Speed)	50.65
Energy Guide Watts	36
Energy Guide CFM	2021
Energy Guide CFM Watts	57
Energy Guide Yearly Energy Cost	10
High Speed (CFM)	2592
Low Speed (CFM)	1374
Carton Size (CU FT)	1.45
Shipping Wt. (lbs)	16.91
UPS Oversized	No

LED SPECS

Bulb CCT	3000K
Bulb Wattage	18
CRI	90
Lumens	1084
Light Kit	Optional

FINISH AND BLADE PAIRINGS



FEATURES

- Standard, 3-Speed Reversible AC Motor
- Flush Mount
- Custom Reversible Blades Included
- Optional 18 Watt Dimmable LED Light Kit and Optional Lens Cover Included
- UCI Wall and Remote Controls Included
- Damp Rated

CEILING DROP DIMENSIONS

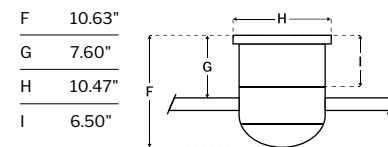

SPECS

Blade Sweep	52"
Number of Blades	3
Blade Pitch	11°
Motor Size (MM)	153x15
Included Control	UCI-2000-2
Compatible Control Types	Types A & J
Amps (Hi Speed)	0.47
Watts (Hi Speed)	57.3
Energy Guide Watts	40
Energy Guide CFM	2515
Energy Guide CFM Watts	64
Energy Guide Yearly Energy Cost	11
High Speed (CFM)	3279
Low Speed (CFM)	1649
Carton Size (CU FT)	1.73
Shipping Wt. (lbs)	17.86
UPS Oversized	No

LED SPECS

Bulb CCT	3000K
Bulb Wattage	18
CRI	90
Lumens	1084
Light Kit	Optional

FINISH AND BLADE PAIRINGS

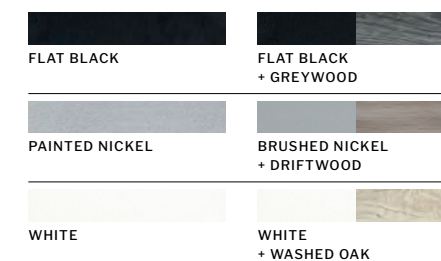

**DAMP RATED** **cETLus LISTED**  
**JAB TITLE 24**

**DAMP RATED** **cETLus LISTED**  
**JAB TITLE 24**

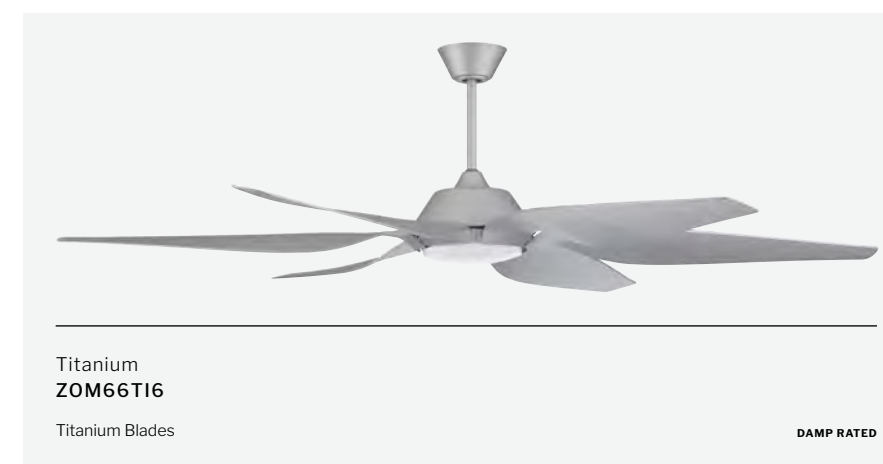

**FEATURES**

- Standard, 3-Speed Reversible AC Motor
- Dual Mount, Flat or Angled Ceilings up to 23°
- 6" Downrod Included
- Custom Blades Included
- Integrated 12 Watt Dimmable LED Light Kit
- Standard Pull Chain Speed Control
- FB & W Finishes are Damp Rated  
BNK Finish is Indoor Rated

**CEILING DROP DIMENSIONS**

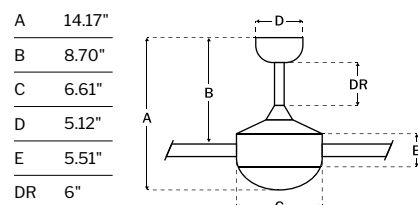

**SPECS**

Blade Sweep	24"
Number of Blades	6
Blade Pitch	25°
Motor Size (MM)	153x12
Included Control	Pull Chain
Compatible Control Types	Types A, G, & J
Amps (Hi Speed)	0.22
Watts (Hi Speed)	25.8
Energy Guide Watts	18
Energy Guide CFM	984
Energy Guide CFM Watts	56
Energy Guide Yearly Energy Cost	5
High Speed (CFM)	1308
Low Speed (CFM)	617
Carton Size (CU FT)	0.87
Shipping Wt. (lbs)	12.79
UPS Oversized	No

**LED SPECS**

Bulb CCT	3000K
Bulb Wattage	12
CRI	90
Lumens	439
Light Kit	Integrated

**FINISH AND BLADE PAIRINGS**

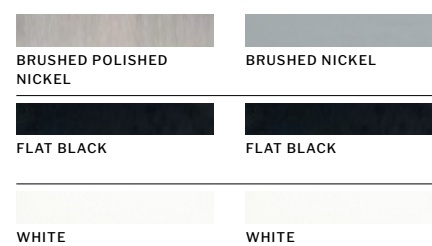

**DAMP RATED**    **cETLus LISTED**  
**INTEGRATED LED**    **JAS TITLE 24**

**FEATURES**

- Energy Saving, 6-Speed Reversible DC Motor
- Dual Mount, Flat or Angled Ceilings up to 23°
- 10" Downrod Included
- Custom ABS Blades Included
- Integrated 18 Watt Dimmable LED Light Kit
- IDC2 Wall and Remote Controls Included
- Damp Rated

**CEILING DROP DIMENSIONS**

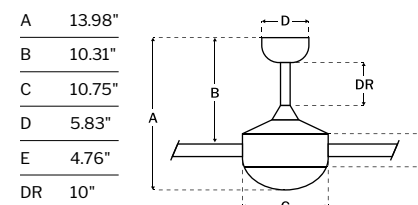

**SPECS**

Blade Sweep	66"
Number of Blades	6
Blade Pitch	13°
Motor Size (MM)	153x16
Included Control	IDC2 Controls
Compatible Control Types	Type D
Amps (Hi Speed)	0.55
Watts (Hi Speed)	37.8
Energy Guide Watts	25
Energy Guide CFM	8115
Energy Guide CFM Watts	329
Energy Guide Yearly Energy Cost	7
High Speed (CFM)	11008
Low Speed (CFM)	4838
Carton Size (CU FT)	2.56
Shipping Wt. (lbs)	23.15
UPS Oversized	No

**LED SPECS**

Bulb CCT	3000K
Bulb Wattage	18
CRI	90
Lumens	1286
Light Kit	Integrated

**DC MOTOR**    **DAMP RATED**    **JAS TITLE 24**  
**cETLus LISTED**    **INTEGRATED LED**

**FINISH AND BLADE PAIRINGS**

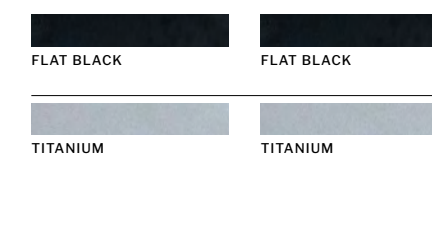

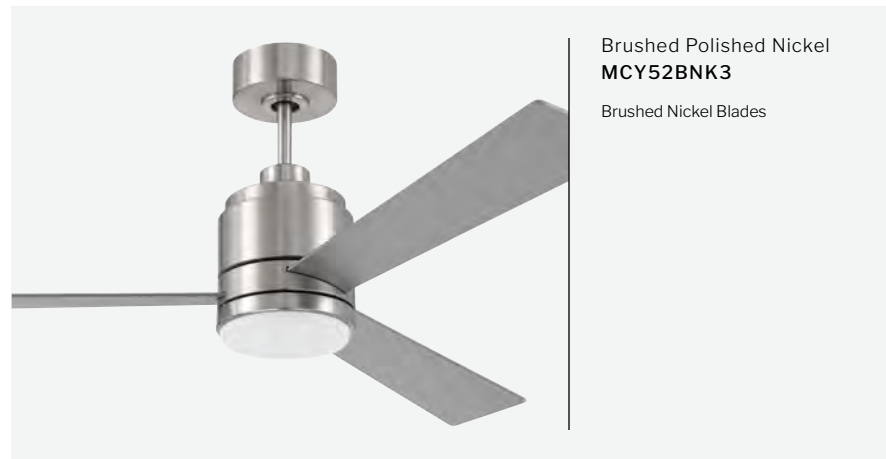

Brushed Polished Nickel  
**MCY52BNK3**  
Brushed Nickel Blades



Flat Black  
**MCY52FB3**  
Flat Black Blades  
*Shown with Optional Lens Cover*



White  
**MCY52W3**  
White Blades



Brushed Polished Nickel  
**TER52BNK4**  
Reversible Brushed Nickel + Walnut Blades



Flat Black  
**TER52FB4**  
Reversible Flat Black + Greywood Blades



White  
**TER52W4**  
Reversible White + Washed Oak Blades

**FEATURES**

- Standard, 4-Speed Reversible AC Motor
- Dual Mount, Flat or Angled Ceilings up to 23°
- 6" Downrod Included
- Custom Blades Included
- Optional 18 Watt Dimmable LED Light Kit and Optional Lens Cover Included
- Hard Wired, 4 Speed Control Included
- Indoor Rated

**CEILING DROP DIMENSIONS**

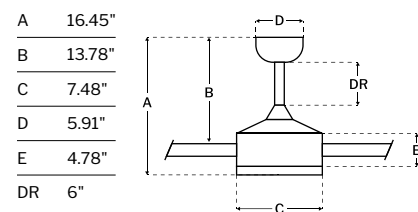

**SPECS**

Blade Sweep	52"
Number of Blades	3
Blade Pitch	11°
Motor Size (MM)	153x15
Included Control	CM-7W-LED
Compatible Control Types	Types A, G, & J
Amps (Hi Speed)	0.46
Watts (Hi Speed)	56.15
Energy Guide Watts	34
Energy Guide CFM	2568
Energy Guide CFM Watts	76
Energy Guide Yearly Energy Cost	9
High Speed (CFM)	3753
Low Speed (CFM)	1224
Carton Size (CU FT)	1.28
Shipping Wt. (lbs)	15.98
UPS Oversized	No

**LED SPECS**

Bulb CCT	3000K
Bulb Wattage	18
CRI	90
Lumens	1000
Light Kit	Optional

**FINISH AND BLADE PAIRINGS**

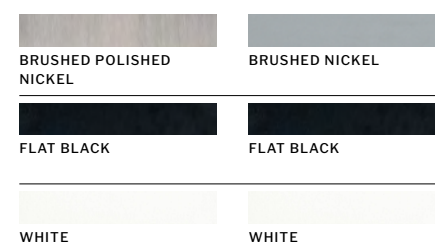

**FEATURES**

- Standard, 3-Speed Reversible AC Motor
- Dual Mount, Flat or Angled Ceilings up to 23°
- 6" Downrod Included
- Custom Reversible Blades Included
- Integrated 16 Watt Dimmable LED Light Kit
- Standard Pull Chain Control
- Indoor Rated

**CEILING DROP DIMENSIONS**

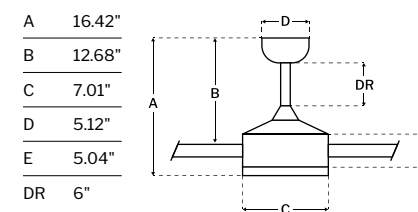

**SPECS**

Blade Sweep	52"
Number of Blades	4
Blade Pitch	10.5°
Motor Size (MM)	153x12
Included Control	Pull Chain
Compatible Control Types	Types A, G, & J
Amps (Hi Speed)	0.47
Watts (Hi Speed)	57.23
Energy Guide Watts	37
Energy Guide CFM	3404
Energy Guide CFM Watts	92
Energy Guide Yearly Energy Cost	10
High Speed (CFM)	4573
Low Speed (CFM)	2079
Carton Size (CU FT)	1.11
Shipping Wt. (lbs)	14.62
UPS Oversized	No

**LED SPECS**

Bulb CCT	3000K
Bulb Wattage	16
CRI	90
Lumens	755
Light Kit	Integrated

**FINISH AND BLADE PAIRINGS**

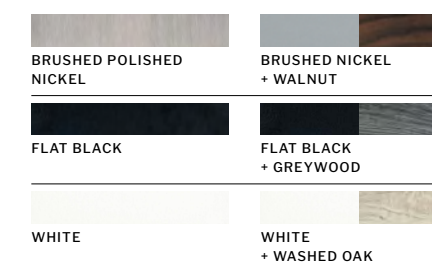



Brushed Polished Nickel  
**PHA52BNK3**  
Reversible Walnut + Dark Oak Blades



Brushed Polished Nickel  
**PHA52BNK3-BNGW**  
Reversible Brushed Nickel  
+ Greywood Blades



Espresso  
**PHA52ESP3**  
Reversible Espresso  
+ Walnut Blades



Flat Black  
**PHA52FB3**  
Reversible Flat Black  
+ Greywood Blades



White  
**PHA52W3**  
White Blades

**FEATURES**

- Standard, 3-Speed Reversible AC Motor
- Dual Mount, Flat or Angled Ceilings up to 23°
- 6" Downrod Included
- 3 Custom Reversible Blades Included
- Integrated 9 Watt 2 Bulb Non-Dimmable LED Light Kit
- Standard Pull Chain Control
- Indoor Rated

**CEILING DROP DIMENSIONS**

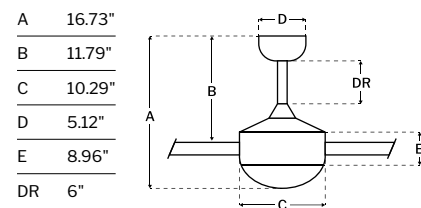







**SPECS**

Blade Sweep	52"
Number of Blades	3
Blade Pitch	10.5°
Motor Size (MM)	153x15
Included Control	Pull Chain
Compatible Control Types	Types A, G, & J
Amps (Hi Speed)	0.4
Watts (Hi Speed)	56.9
Energy Guide Watts	38
Energy Guide CFM	3088
Energy Guide CFM Watts	81
Energy Guide Yearly Energy Cost	11
High Speed (CFM)	4047
Low Speed (CFM)	2002
Carton Size (CU FT)	2.13
Shipping Wt. (lbs)	17.53
UPS Oversized	No

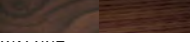
**LED SPECS**

Bulb CCT	3000K
Bulb Wattage	9
CRI	80
Lumens	943
Light Kit	Integrated

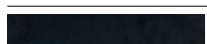
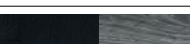
**FINISH AND BLADE PAIRINGS**

 BRUSHED POLISHED NICKEL	 WALNUT + DARK OAK
 BRUSHED POLISHED NICKEL	 BRUSHED NICKEL + GREYWOOD
 ESPRESSO	 ESPRESSO + WALNUT
 FLAT BLACK	 FLAT BLACK + GREYWOOD
 WHITE	 WHITE

eTLus LISTED INTEGRATED LED



Brushed Polished Nickel  
**PHA52BNK4**  
Reversible Walnut + Dark Oak Blades

**FEATURES**

- Standard, 3-Speed Reversible AC Motor
- Dual Mount, Flat or Angled Ceilings up to 23°
- 6" Downrod Included
- 4 Custom Reversible Blades Included
- Integrated 9 Watt 2 Bulb Non-Dimmable LED Light Kit
- Standard Pull Chain Control
- Indoor Rated

**CEILING DROP DIMENSIONS**

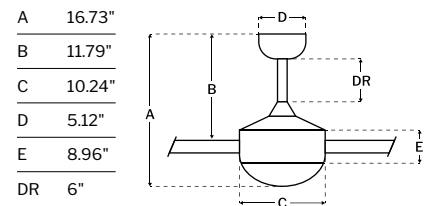







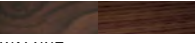

**SPECS**

Blade Sweep	52"
Number of Blades	4
Blade Pitch	10.5°
Motor Size (MM)	153x15
Included Control	Pull Chain
Compatible Control Types	Types A, G, & J
Amps (Hi Speed)	0.48
Watts (Hi Speed)	57.6
Energy Guide Watts	38
Energy Guide CFM	3108
Energy Guide CFM Watts	83
Energy Guide Yearly Energy Cost	11
High Speed (CFM)	4196
Low Speed (CFM)	1874
Carton Size (CU FT)	2.13
Shipping Wt. (lbs)	17.53
UPS Oversized	No

**LED SPECS**

Bulb CCT	3000K
Bulb Wattage	9
CRI	80
Lumens	943
Light Kit	Integrated

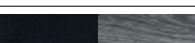
**FINISH AND BLADE PAIRINGS**

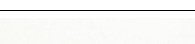
 BRUSHED POLISHED NICKEL	 WALNUT + DARK OAK
 BRUSHED POLISHED NICKEL	 BRUSHED NICKEL + GREYWOOD
 ESPRESSO	 ESPRESSO + WALNUT
 FLAT BLACK	 FLAT BLACK + GREYWOOD
 WHITE	 WHITE



Brushed Polished Nickel  
**PHA52BNK4-BNGW**  
Reversible Brushed Nickel + Greywood Blades



Espresso  
**PHA52ESP4**  
Reversible Espresso + Walnut Blades



Flat Black  
**PHA52FB4**  
Reversible Flat Black + Greywood Blades



White  
**PHA52W4**  
White Blades





Brushed Polished Nickel  
**PHA52BNK5**  
Reversible Walnut + Dark Oak Blades



Brushed Polished Nickel  
**PHA52BNK5-BNGW**  
Reversible Brushed Nickel  
+ Greywood Blades



Espresso  
**PHA52ESP5**  
Reversible Espresso  
+ Walnut Blades



Flat Black  
**PHA52FB5**  
Reversible Flat Black  
+ Greywood Blades



White  
**PHA52W5**  
White Blades

**FEATURES**

- Standard, 3-Speed Reversible AC Motor
- Dual Mount, Flat or Angled Ceilings up to 23°
- 6" Downrod Included
- 5 Custom Reversible Blades Included
- Integrated 9 Watt 2 Bulb Non-Dimmable LED Light Kit
- Standard Pull Chain Control
- Indoor Rated

**CEILING DROP DIMENSIONS**

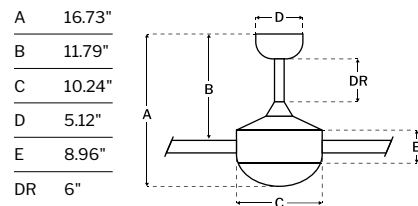

**SPECS**

Blade Sweep	52"
Number of Blades	5
Blade Pitch	10.5°
Motor Size (MM)	153x15
Included Control	Pull Chain
Compatible Control Types	Types A, G, & J
Amps (Hi Speed)	0.48
Watts (Hi Speed)	57.4
Energy Guide Watts	37
Energy Guide CFM	2951
Energy Guide CFM Watts	79
Energy Guide Yearly Energy Cost	10
High Speed (CFM)	3972
Low Speed (CFM)	1793
Carton Size (CU FT)	2.13
Shipping Wt. (lbs)	18.87
UPS Oversized	No

**LED SPECS**

Bulb CCT	3000K
Bulb Wattage	9
CRI	80
Lumens	943
Light Kit	Integrated

**FINISH AND BLADE PAIRINGS**

BRUSHED POLISHED NICKEL	WALNUT + DARK OAK
BRUSHED POLISHED NICKEL	BRUSHED NICKEL + GREYWOOD
ESPRESSO	ESPRESSO + WALNUT
FLAT BLACK	FLAT BLACK + GREYWOOD
WHITE	WHITE

eTLus LISTED INTEGRATED LED

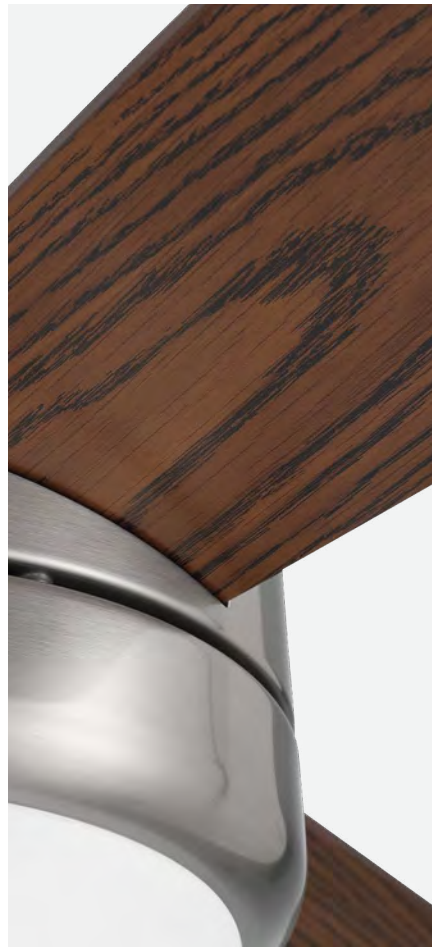

	<p>Brushed Polished Nickel <b>PHZ52BNK3</b></p> <p>Reversible Walnut + Dark Oak Blades</p>
	<p>Brushed Polished Nickel <b>PHZ52BNK3-BNGW</b></p> <p>Reversible Brushed Nickel + Greywood Blades</p>
	<p>Flat Black <b>PHZ52FB3</b></p> <p>Reversible Flat Black + Greywood Blades</p>
	<p>White <b>PHZ52W3</b></p> <p>White Blades</p>



	<p>Brushed Polished Nickel <b>PHZ52BNK4</b></p> <p>Reversible Walnut + Dark Oak Blades</p>
	<p>Brushed Polished Nickel <b>PHZ52BNK4-BNGW</b></p> <p>Reversible Brushed Nickel + Greywood Blades</p>
	<p>Flat Black <b>PHZ52FB4</b></p> <p>Reversible Flat Black + Greywood Blades</p>
	<p>White <b>PHZ52W4</b></p> <p>White Blades</p>

FEATURES

- Standard, 4-Speed Reversible AC Motor
- Dual Mount, Flat or Angled Ceilings up to 23°
- 6" Downrod Included
- 3 Custom Reversible Blades Included
- Integrated 9 Watt 2 Bulb Dimmable LED Light Kit
- Hard Wired, 4 Speed Control Included
- Indoor Rated

CEILING DROP DIMENSIONS

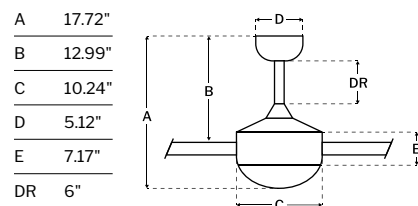

SPECS

Blade Sweep	52"
Number of Blades	3
Blade Pitch	10.5°
Motor Size (MM)	153x15
Included Control	CM-7W-LED
Compatible Control Types	Types A, G, & J
Amps (Hi Speed)	0.47
Watts (Hi Speed)	56.45
Energy Guide Watts	35
Energy Guide CFM	2682
Energy Guide CFM Watts	77
Energy Guide Yearly Energy Cost	10
High Speed (CFM)	3711
Low Speed (CFM)	1515
Carton Size (CU FT)	1.94
Shipping Wt. (lbs)	16.76
UPS Oversized	No

LED SPECS

Bulb CCT	3000K
Bulb Wattage	9
CRI	80
Lumens	955
Light Kit	Integrated

FINISH AND BLADE PAIRINGS

BRUSHED POLISHED NICKEL	WALNUT + DARK OAK
BRUSHED POLISHED NICKEL	BRUSHED NICKEL + GREYWOOD
FLAT BLACK	FLAT BLACK + GREYWOOD
WHITE	WHITE

FEATURES

- Standard, 4-Speed Reversible AC Motor
- Dual Mount, Flat or Angled Ceilings up to 23°
- 6" Downrod Included
- 4 Custom Reversible Blades Included
- Integrated 2 Bulb 9 Watt Dimmable LED Light Kit
- Hard Wired, 4 Speed Control Included
- Indoor Rated

CEILING DROP DIMENSIONS

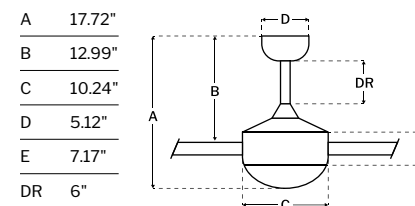

SPECS

Blade Sweep	52"
Number of Blades	4
Blade Pitch	10.5°
Motor Size (MM)	153x15
Included Control	CM-7W-LED
Compatible Control Types	Types A, G, & J
Amps (Hi Speed)	0.47
Watts (Hi Speed)	57.45
Energy Guide Watts	36
Energy Guide CFM	2614
Energy Guide CFM Watts	72
Energy Guide Yearly Energy Cost	10
High Speed (CFM)	3650
Low Speed (CFM)	1440
Carton Size (CU FT)	1.94
Shipping Wt. (lbs)	18.3
UPS Oversized	No

LED SPECS

Bulb CCT	3000K
Bulb Wattage	9
CRI	80
Lumens	955
Light Kit	Integrated

FINISH AND BLADE PAIRINGS

BRUSHED POLISHED NICKEL	WALNUT + DARK OAK
BRUSHED POLISHED NICKEL	BRUSHED NICKEL + GREYWOOD
FLAT BLACK	FLAT BLACK + GREYWOOD
WHITE	WHITE

eTLus LISTED INTEGRATED LED

eTLus LISTED INTEGRATED LED

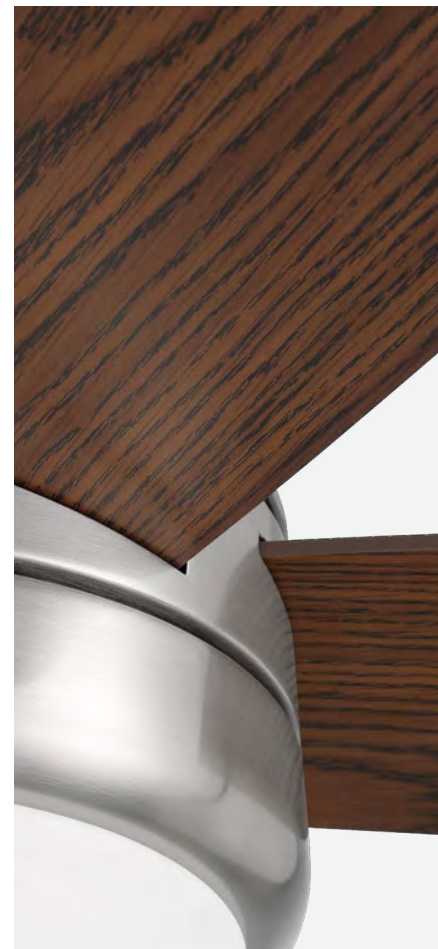

	<p>Brushed Polished Nickel <b>PHZ52BNK5</b></p> <p>Reversible <b>Walnut</b> + <b>Dark Oak</b> Blades</p>
	<p>Brushed Polished Nickel <b>PHZ52BNK5-BNGW</b></p> <p>Reversible <b>Brushed Nickel</b> + <b>Greywood</b> Blades</p>
	<p>Flat Black <b>PHZ52FB5</b></p> <p>Reversible <b>Flat Black</b> + <b>Greywood</b> Blades</p>
	<p>White <b>PHZ52W5</b></p> <p>White Blades</p>



	<p>Brushed Polished Nickel <b>EPHA52BNK3</b></p> <p>Reversible <b>Walnut</b> + <b>Dark Oak</b> Blades</p>
	<p>Brushed Polished Nickel <b>EPHA52BNK3-BNGW</b></p> <p>Reversible <b>Brushed Nickel</b> + <b>Greywood</b> Blades</p>
	<p>Flat Black <b>EPHA52FB3</b></p> <p>Reversible <b>Flat Black</b> + <b>Greywood</b> Blades</p>
	<p>White <b>EPHA52W3</b></p> <p>White Blades</p>

FEATURES

- Standard, 4-Speed Reversible AC Motor
- Dual Mount, Flat or Angled Ceilings up to 23°
- 6" Downrod Included
- 5 Custom Reversible Blades Included
- Integrated 2 Bulb 9 Watt Dimmable LED Light Kit
- Hard Wired, 4 Speed Control Included
- Indoor Rated

CEILING DROP DIMENSIONS

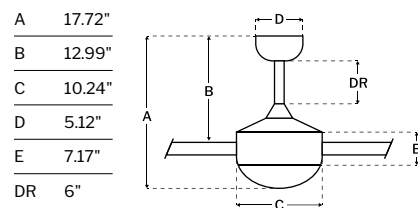

SPECS

Blade Sweep	52"
Number of Blades	5
Blade Pitch	10.5°
Motor Size (MM)	153x15
Included Control	CM-7W-LED
Compatible Control Types	Types A, G, & J
Amps (Hi Speed)	0.47
Watts (Hi Speed)	56.2
Energy Guide Watts	35
Energy Guide CFM	2557
Energy Guide CFM Watts	72
Energy Guide Yearly Energy Cost	10
High Speed (CFM)	3612
Low Speed (CFM)	1361
Carton Size (CU FT)	1.94
Shipping Wt. (lbs)	18.3
UPS Oversized	No

LED SPECS

Bulb CCT	3000K
Bulb Wattage	9
CRI	80
Lumens	955
Light Kit	Integrated

FINISH AND BLADE PAIRINGS

<b>BRUSHED POLISHED NICKEL</b>	<b>WALNUT + DARK OAK</b>
<b>BRUSHED POLISHED NICKEL</b>	<b>BRUSHED NICKEL + GREYWOOD</b>
<b>FLAT BLACK</b>	<b>FLAT BLACK + GREYWOOD</b>
<b>WHITE</b>	<b>WHITE</b>

FEATURES

- Energy Saving, 3-Speed Reversible DC Motor
- Dual Mount, Flat or Angled Ceilings up to 23°
- 6" Downrod Included
- 3 Custom Reversible Blades Included
- Integrated 2 Bulb 8 Watt Non-Dimmable LED Light Kit
- Standard Pull Chain Control
- Indoor Rated

CEILING DROP DIMENSIONS

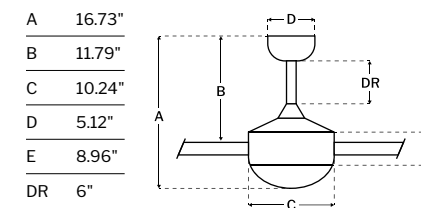

SPECS

Blade Sweep	52"
Number of Blades	3
Blade Pitch	10.5°
Motor Size (MM)	100x20
Included Control	Pull Chain
Compatible Control Types	Pull Chain
Amps (Hi Speed)	0.36
Watts (Hi Speed)	22.81
Energy Guide Watts	15
Energy Guide CFM	3708
Energy Guide CFM Watts	249
Energy Guide Yearly Energy Cost	4
High Speed (CFM)	4758
Low Speed (CFM)	2459
Carton Size (CU FT)	2.13
Shipping Wt. (lbs)	17.53
UPS Oversized	No

LED SPECS

Bulb CCT	3000K
Bulb Wattage	8
CRI	80
Lumens	1221
Light Kit	Integrated

FINISH AND BLADE PAIRINGS

<b>BRUSHED POLISHED NICKEL</b>	<b>WALNUT + DARK OAK</b>
<b>BRUSHED POLISHED NICKEL</b>	<b>BRUSHED NICKEL + GREYWOOD</b>
<b>FLAT BLACK</b>	<b>FLAT BLACK + GREYWOOD</b>
<b>WHITE</b>	<b>WHITE</b>

cETLus LISTED INTEGRATED LED

DC MOTOR cETLus LISTED ENERGY STAR INTEGRATED LED



	<p>Brushed Polished Nickel <b>EPHA52BNK4</b></p> <p>Reversible <b>Walnut</b> + <b>Dark Oak</b> Blades</p>
	<p>Brushed Polished Nickel <b>EPHA52BNK4-BNGW</b></p> <p>Reversible <b>Brushed Nickel</b> + <b>Greywood</b> Blades</p>
	<p>Flat Black <b>EPHA52FB4</b></p> <p>Reversible <b>Flat Black</b> + <b>Greywood</b> Blades</p>
	<p>White <b>EPHA52W4</b></p> <p>White Blades</p>

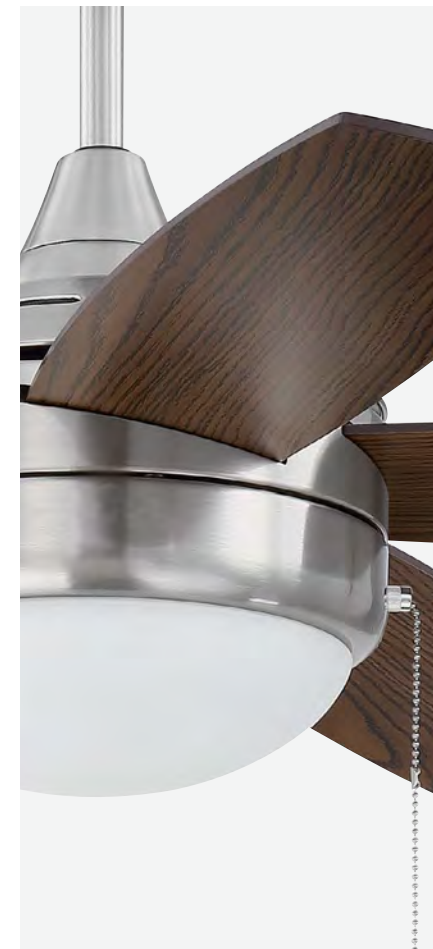

	<p>Brushed Polished Nickel <b>EPHA52BNK5</b></p> <p>Reversible <b>Walnut</b> + <b>Dark Oak</b> Blades</p>
	<p>Brushed Polished Nickel <b>EPHA52BNK5-BNGW</b></p> <p>Reversible <b>Brushed Nickel</b> + <b>Greywood</b> Blades</p>
	<p>Flat Black <b>EPHA52FB5</b></p> <p>Reversible <b>Flat Black</b> + <b>Greywood</b> Blades</p>
	<p>White <b>EPHA52W5</b></p> <p>White Blades</p>

**FEATURES**

- Energy Saving, 3-Speed Reversible DC Motor
- Dual Mount, Flat or Angled Ceilings up to 23°
- 6" Downrod Included
- 4 Custom Reversible Blades Included
- Integrated 2 Bulb 8 Watt Non-Dimmable LED Light Kit
- Standard Pull Chain Control
- Indoor Rated

**CEILING DROP DIMENSIONS**

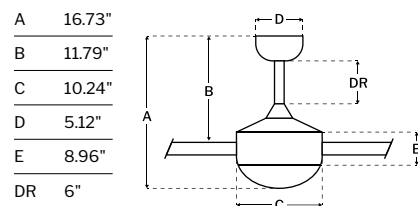

**SPECS**

Blade Sweep	52"
Number of Blades	4
Blade Pitch	10.5°
Motor Size (MM)	100x20
Included Control	Pull Chain
Compatible Control Types	Pull Chain
Amps (Hi Speed)	0.36
Watts (Hi Speed)	22.98
Energy Guide Watts	15
Energy Guide CFM	3664
Energy Guide CFM Watts	245
Energy Guide Yearly Energy Cost	4
High Speed (CFM)	4648
Low Speed (CFM)	2423
Carton Size (CU FT)	2.13
Shipping Wt. (lbs)	17.53
UPS Oversized	No

**LED SPECS**

Bulb CCT	3000K
Bulb Wattage	8
CRI	80
Lumens	1221
Light Kit	Integrated

**FINISH AND BLADE PAIRINGS**

<b>BRUSHED POLISHED NICKEL</b>	<b>WALNUT + DARK OAK</b>
<b>BRUSHED POLISHED NICKEL</b>	<b>BRUSHED NICKEL + GREYWOOD</b>
<b>FLAT BLACK</b>	<b>FLAT BLACK + GREYWOOD</b>
<b>WHITE</b>	<b>WHITE</b>

DC MOTOR    cETLus LISTED

ENERGY STAR    INTEGRATED LED

**FEATURES**

- Energy Saving, 3-Speed Reversible DC Motor
- Dual Mount, Flat or Angled Ceilings up to 23°
- 6" Downrod Included
- 5 Custom Reversible Blades Included
- Integrated 2 Bulb 8 Watt Non-Dimmable LED Light Kit
- Standard Pull Chain Control
- Indoor Rated

**CEILING DROP DIMENSIONS**

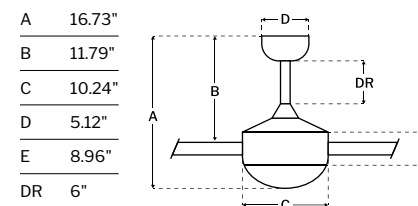

**SPECS**

Blade Sweep	52"
Number of Blades	5
Blade Pitch	10.5°
Motor Size (MM)	100x20
Included Control	Pull Chain
Compatible Control Types	Pull Chain
Amps (Hi Speed)	0.36
Watts (Hi Speed)	22.99
Energy Guide Watts	15
Energy Guide CFM	3614
Energy Guide CFM Watts	242
Energy Guide Yearly Energy Cost	4
High Speed (CFM)	4644
Low Speed (CFM)	2474
Carton Size (CU FT)	2.13
Shipping Wt. (lbs)	17.53
UPS Oversized	No

**LED SPECS**

Bulb CCT	3000K
Bulb Wattage	8
CRI	80
Lumens	1221
Light Kit	Integrated

DC MOTOR    cETLus LISTED

ENERGY STAR    INTEGRATED LED



---

## Transitional Fans

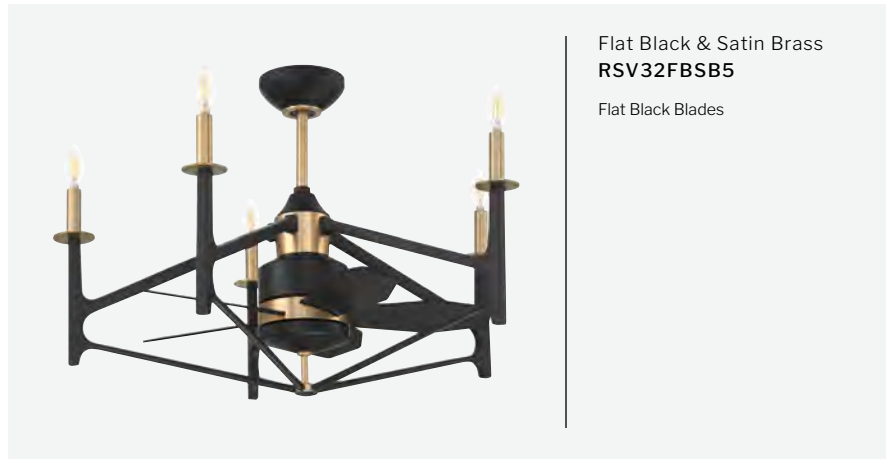

Flat Black & Satin Brass  
RSV32FBSB5  
Flat Black Blades



White & Satin Brass  
RSV32WSB5  
White Blades



Flat Black & Satin Brass  
FUL52FBSB3  
Flat Black Blades

*Shown with Optional Lens Cover*



White & Polished Nickel  
FUL52WPLN3  
White Blades



White & Satin Brass  
FUL52WSB3  
White Blades

FEATURES

- Energy Saving, 6-Speed Reversible DC Motor
- Dual Mount, Flat or Angled Ceilings up to 23°
- 8" Downrod Included
- Custom Blades Included
- Integrated 5 Candelabra Base Bulb 4 Watt Dimmable LED Light Kit
- WIDC Handheld Control Included
- Wi-Fi Enabled with Smart by Bond Compatibility
- Indoor Rated

CEILING DROP DIMENSIONS

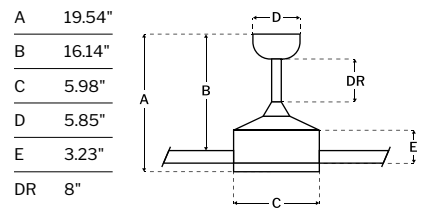

SPECS

Blade Sweep	24"
Number of Blades	4
Blade Pitch	16°
Motor Size (MM)	153x62.3
Included Control	WIDC-Handheld
Compatible Control Types	Type I
Amps (Hi Speed)	0.24
Watts (Hi Speed)	16.52
Energy Guide Watts	13
Energy Guide CFM	1736
Energy Guide CFM Watts	131
Energy Guide Yearly Energy Cost	4
High Speed (CFM)	2357
Low Speed (CFM)	1031
Carton Size (CU FT)	11.49
Shipping Wt. (lbs)	30.86
UPS Oversized	No

LED SPECS

Bulb CCT	3000K
Bulb Wattage	4
CRI	80
Lumens	1598
Light Kit	Integrated

FINISH AND BLADE PAIRINGS

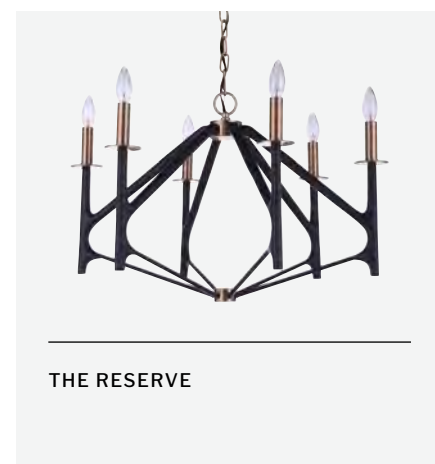
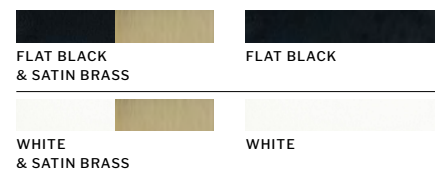

THE RESERVE

FEATURES

- Standard, 3-Speed Reversible AC Motor
- Dual Mount, Flat or Angled Ceilings up to 23°
- 6" Downrod Included
- Custom Blades Included
- Optional 18 Watt Dimmable LED Light Kit and Optional Lens Cover Included
- Hard Wired, 4 Speed Control Included
- Indoor Rated

CEILING DROP DIMENSIONS

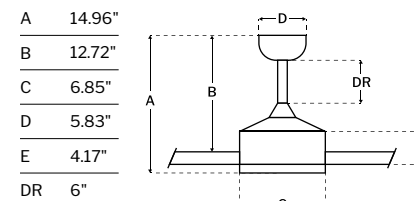

cULus LISTED JA8 TITLE 24

SPECS

Blade Sweep	52"
Number of Blades	3
Blade Pitch	15°
Motor Size (MM)	153x15
Included Control	CM-7W-LED
Compatible Control Types	Types A, G, & J
Amps (Hi Speed)	0.5
Watts (Hi Speed)	59.91
Energy Guide Watts	36
Energy Guide CFM	2949
Energy Guide CFM Watts	82
Energy Guide Yearly Energy Cost	10
High Speed (CFM)	4278
Low Speed (CFM)	1441
Carton Size (CU FT)	1.29
Shipping Wt. (lbs)	15.87
UPS Oversized	No

LED SPECS

Bulb CCT	3000K
Bulb Wattage	18
CRI	90
Lumens	820
Light Kit	Optional

FINISH AND BLADE PAIRINGS





White & Polished Nickel  
**TYL24WPLN3**  
Clear Acrylic Blades



Flat Black  
**TYL24FB3**  
Clear Acrylic Blades

DAMP RATED



Painted Nickel  
**TYL24PN3**  
Clear Acrylic Blades

DAMP RATED



Flat Black & Satin Brass  
**TYL24FBSB3**  
Clear Acrylic Blades  
*Shown with Optional Lens Cover*



White & Satin Brass  
**TYL24WSB3**  
Clear Acrylic Blades

**FEATURES**

- Energy Saving, 6-Speed Reversible DC Motor
- Dual Mount, Flat or Angled Ceilings up to 23°
- 6" Downrod Included
- Custom Polycarbonate Blades Included
- Optional 18 Watt Dimmable LED Light Kit and Optional Lens Cover Included
- WIDC Handheld Control Included
- Wi-Fi Enabled with Smart by Bond Compatibility
- FB & PN Finishes are Damp Rated  
FBSB, WPLN, & WSB Finishes are Indoor Rated

**CEILING DROP DIMENSIONS**

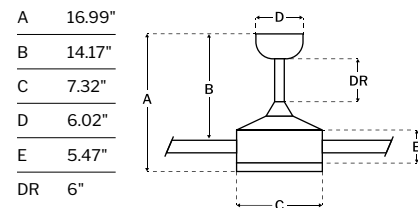

**SPECS**

Blade Sweep	20"
Number of Blades	3
Blade Pitch	14°
Motor Size (MM)	62.3x9
Included Control	WIDC-Handheld
Compatible Control Types	Type I
Amps (Hi Speed)	0.19
Watts (Hi Speed)	14.32
Energy Guide Watts	11
Energy Guide CFM	923
Energy Guide CFM Watts	86
Energy Guide Yearly Energy Cost	11
High Speed (CFM)	1505
Low Speed (CFM)	263
Carton Size (CU FT)	4.84
Shipping Wt. (lbs)	26.46
UPS Oversized	No

**LED SPECS**

Bulb CCT	3000K
Bulb Wattage	18
CRI	90
Lumens	1167
Light Kit	Optional

**FINISH AND BLADE PAIRINGS**

FLAT BLACK	CLEAR ACRYLIC
FLAT BLACK & SATIN BRASS	CLEAR ACRYLIC
PAINTED NICKEL	CLEAR ACRYLIC
WHITE & POLISHED NICKEL	CLEAR ACRYLIC
WHITE & SATIN BRASS	CLEAR ACRYLIC

DC MOTOR   DAMP RATED   cULus LISTED  
SMART BY BOND   JAB TITLE 24



**FEATURES**

- Energy Saving, 6-Speed Reversible DC Motor
- Dual Mount, Flat or Angled Ceilings up to 23°
- 8" Downrod Included
- Custom ABS Blades Included
- Integrated 22 Watt Dimmable LED Light Kit
- IDC Wall & Remote Controls Included
- Wet Rated

**CEILING DROP DIMENSIONS**

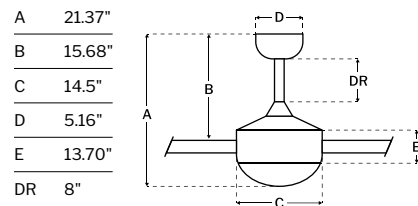

**SPECS**

Blade Sweep	52"
Number of Blades	4
Blade Pitch	14°
Motor Size (MM)	125x30
Included Control	IDC Controls
Compatible Control Types	Type E
Amps (Hi Speed)	0.46
Watts (Hi Speed)	32.74
Energy Guide Watts	22
Energy Guide CFM	3954
Energy Guide CFM Watts	183
Energy Guide Yearly Energy Cost	6
High Speed (CFM)	6051
Low Speed (CFM)	1578
Carton Size (CU FT)	1.99
Shipping Wt. (lbs)	16.46
UPS Oversized	No

**LED SPECS**

Bulb CCT	3000K
Bulb Wattage	22
CRI	90
Lumens	1367
Light Kit	Integrated

**FINISH AND BLADE PAIRINGS**

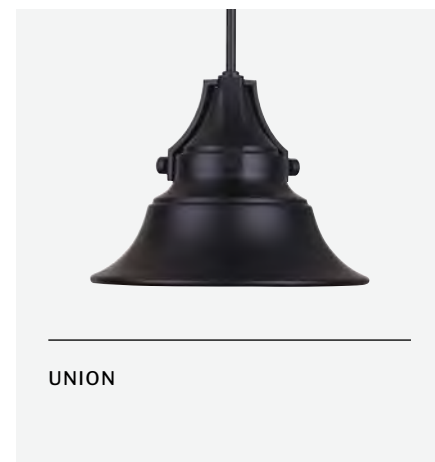

DC MOTOR    WET RATED  
cETLus LISTED    INTEGRATED LED

**FEATURES**

- Energy Saving, 6-Speed Reversible DC Motor
- Dual Mount, Flat or Angled Ceilings up to 23°
- 6" Downrod Included
- Custom Reversible Blades Included
- Integrated 3 Bulb 7 Watt Dimmable LED Light Kit
- WIDC Handheld Control Included
- Wi-Fi Enabled with Smart by Bond Compatibility
- Indoor Rated

**CEILING DROP DIMENSIONS**

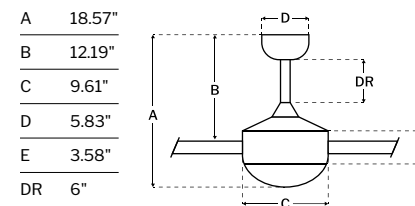

DC MOTOR    cULus LISTED  
INTEGRATED LED

**SPECS**

Blade Sweep	52"
Number of Blades	5
Blade Pitch	11.7°
Motor Size (MM)	123x67.3
Included Control	WIDC-Handheld
Compatible Control Types	Type I
Amps (Hi Speed)	0.4
Watts (Hi Speed)	28.26
Energy Guide Watts	17
Energy Guide CFM	3582
Energy Guide CFM Watts	208
Energy Guide Yearly Energy Cost	5
High Speed (CFM)	5824
Low Speed (CFM)	1041
Carton Size (CU FT)	1.95
Shipping Wt. (lbs)	19.73
UPS Oversized	No

**LED SPECS**

Bulb CCT	3000K
Bulb Wattage	7
CRI	80
Lumens	2105
Light Kit	Integrated

**FINISH AND BLADE PAIRINGS**





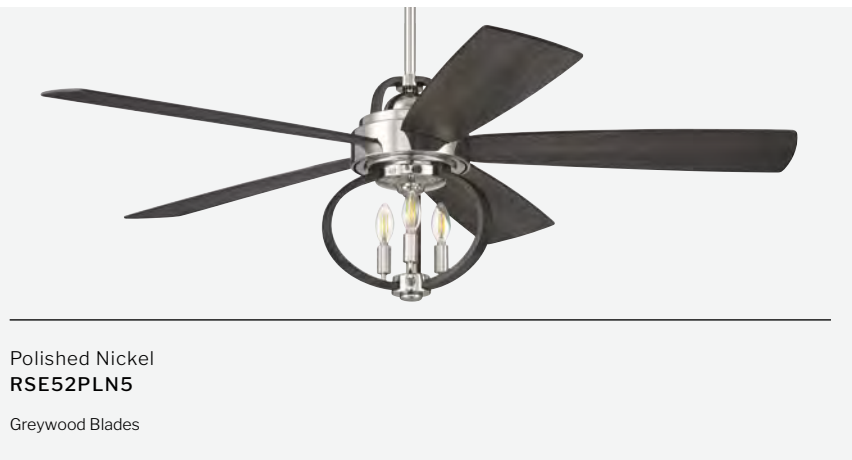
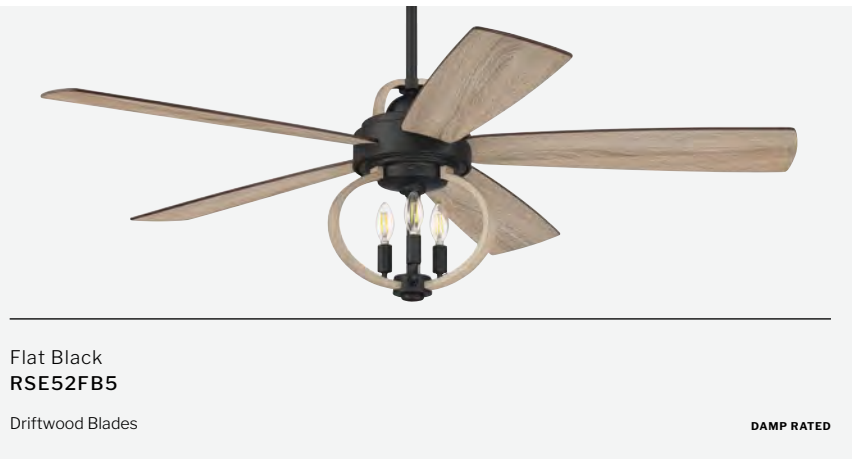

**FEATURES**

- Energy Saving, 6-Speed Reversible DC Motor
- Dual Mount, Flat or Angled Ceilings up to 23°
- 8" Downrod Included
- Custom Blades Included
- Integrated 3 Bulb 4 Watt Dimmable LED Light Kit
- WIDC Handheld Control Included
- Wi-Fi Enabled with Smart by Bond Compatibility
- FB Finish is Damp Rated  
PLN Finish is Indoor Rated

**CEILING DROP DIMENSIONS**

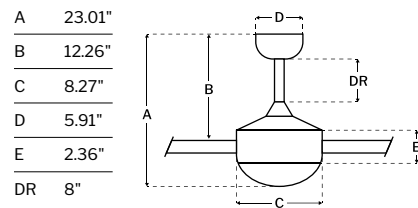

**SPECS**

Blade Sweep	52"
Number of Blades	5
Blade Pitch	11.7°
Motor Size (MM)	123x67.3
Included Control	WIDC-Handheld
Compatible Control Types	Type I
Amps (Hi Speed)	0.43
Watts (Hi Speed)	31.4
Energy Guide Watts	19
Energy Guide CFM	3879
Energy Guide CFM Watts	204
Energy Guide Yearly Energy Cost	5
High Speed (CFM)	5937
Low Speed (CFM)	1547
Carton Size (CU FT)	2.30
Shipping Wt. (lbs)	17.99
UPS Oversized	No

**LED SPECS**

Bulb CCT	3000K
Bulb Wattage	4
CRI	80
Lumens	862
Light Kit	Integrated

**FINISH AND BLADE PAIRINGS**

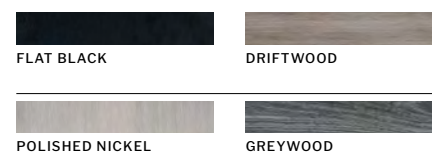

**DC MOTOR**    **DAMP RATED**    **cULus LISTED**

**SMART BY BOND**    **INTEGRATED LED**

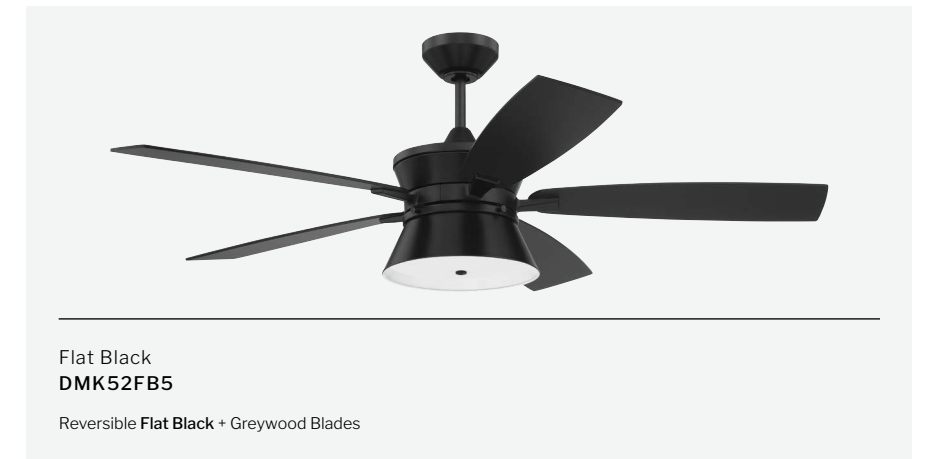

**FEATURES**

- Energy Saving, 6-Speed Reversible DC Motor
- Dual Mount, Flat or Angled Ceilings up to 23°
- 6" Downrod Included
- Custom Reversible Blades Included
- Integrated 3 Bulb 8.5 Watt Dimmable LED Light Kit
- WIDC Handheld Control Included
- Wi-Fi Enabled with Smart by Bond Compatibility
- Indoor Rated

**CEILING DROP DIMENSIONS**

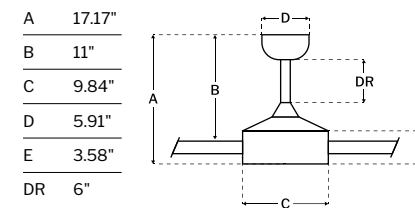

**SPECS**

Blade Sweep	52"
Number of Blades	5
Blade Pitch	12°
Motor Size (MM)	100x20
Included Control	WIDC-Handheld
Compatible Control Types	Type I
Amps (Hi Speed)	0.42
Watts (Hi Speed)	29.75
Energy Guide Watts	19
Energy Guide CFM	3011
Energy Guide CFM Watts	160
Energy Guide Yearly Energy Cost	5
High Speed (CFM)	4493
Low Speed (CFM)	1332
Carton Size (CU FT)	1.89
Shipping Wt. (lbs)	17.31
UPS Oversized	No

**LED SPECS**

Bulb CCT	3000K
Bulb Wattage	8.5
CRI	82.7
Lumens	1682
Light Kit	Integrated

**DC MOTOR**    **cETLus LISTED**

**SMART BY BOND**    **INTEGRATED LED**

**FINISH AND BLADE PAIRINGS**





Brushed Polished Nickel  
**DRW54BNK5**

Reversible **Brushed Nickel** + Greywood Blades



Satin Brass  
**DRW54SB5**

Reversible **Flat Black** + Walnut Blades



Flat Black  
**WYT52FB5**

Reversible **Flat Black** + Greywood Blades

**DAMP RATED**



Painted Nickel  
**WYT52PN5**

Reversible **Brushed Nickel** + Greywood Blades  
Shown With Optional Lens Cover  
**DAMP RATED**



Painted Nickel  
**WYT52PN5**

Reversible **Brushed Nickel** + Greywood Blades

**DAMP RATED**

**FEATURES**

- Energy Saving, 6-Speed Reversible DC Motor
- Dual Mount, Flat or Angled Ceilings up to 23°
- 6" Downrod Included
- Custom Reversible Blades Included
- Integrated 20 Watt Dimmable LED Light Kit
- WIDC Handheld Control Included
- Wi-Fi Enabled with Smart by Bond Compatibility
- Indoor Rated

**CEILING DROP DIMENSIONS**

A	16.59"
B	12.65"
C	10"
D	5.83"
E	4.21"
DR	6"

**SPECS**

Blade Sweep	54"
Number of Blades	5
Blade Pitch	12.7°
Motor Size (MM)	123x67.3
Included Control	WIDC-Handheld
Compatible Control Types	Type I
Amps (Hi Speed)	0.48
Watts (Hi Speed)	33.68
Energy Guide Watts	20
Energy Guide CFM	3944
Energy Guide CFM Watts	196
Energy Guide Yearly Energy Cost	6
High Speed (CFM)	5856
Low Speed (CFM)	1778
Carton Size (CU FT)	2.32
Shipping Wt. (lbs)	19.84
UPS Oversized	No

**LED SPECS**

Bulb CCT	3000K
Bulb Wattage	20
CRI	90
Lumens	1234
Light Kit	Integrated

**FINISH AND BLADE PAIRINGS**

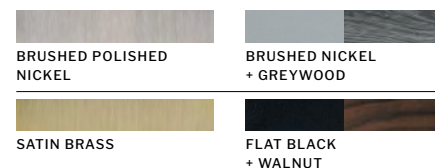

**FEATURES**

- Energy Saving, 6-Speed Reversible DC Motor
- Flush Mount Only
- Custom Reversible Blades Included
- Optional 18 Watt Dimmable LED Light Kit and Optional Lens Cover Included
- WIDC Handheld Control Included
- Wi-Fi Enabled with Smart by Bond Compatibility
- Damp Rated

**CEILING DROP DIMENSIONS**

F	10.04"
G	6.76"
H	6.04"
I	6.71"

**SPECS**

Blade Sweep	52"
Number of Blades	5
Blade Pitch	13°
Motor Size (MM)	125x84.6
Included Control	WIDC-Handheld
Compatible Control Types	Type I
Amps (Hi Speed)	0.41
Watts (Hi Speed)	29.21
Energy Guide Watts	18
Energy Guide CFM	3188
Energy Guide CFM Watts	178
Energy Guide Yearly Energy Cost	5
High Speed (CFM)	4943
Low Speed (CFM)	1199
Carton Size (CU FT)	1.21
Shipping Wt. (lbs)	18.03
UPS Oversized	No

**LED SPECS**

Bulb CCT	3000K
Bulb Wattage	18
CRI	90
Lumens	820
Light Kit	Optional

**FINISH AND BLADE PAIRINGS**



DC MOTOR    cULus LISTED    JA8 TITLE 24  
SMART BY BOND    INTEGRATED LED

DC MOTOR    DAMP RATED    cULus LISTED  
SMART BY BOND    JA8 TITLE 24



**FEATURES**

- Energy Saving, 6-Speed Reversible DC Motor
- Dual Mount, Flat or Angled Ceilings up to 23°
- 6" Downrod Included
- Custom ABS Blades Included
- Optional 2 Bulb 8.5 Watt Dimmable LED Light Kit with Optional Lens Cover Included
- WIDC Handheld Control Included
- Wi-Fi Enabled with Smart by Bond Compatibility
- Wet Rated

**CEILING DROP DIMENSIONS**

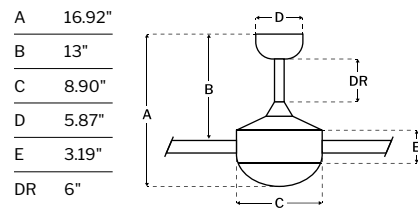

**DC MOTOR**   **WET RATED**  
**cETLus LISTED**   **SMART BY BOND**

**SPECS**

Blade Sweep	52"
Number of Blades	4
Blade Pitch	12°
Motor Size (MM)	153x8
Included Control	WIDC-Handheld
Compatible Control Types	Type I
Amps (Hi Speed)	0.37
Watts (Hi Speed)	25.55
Energy Guide Watts	17
Energy Guide CFM	3018
Energy Guide CFM Watts	182
Energy Guide Yearly Energy Cost	5
High Speed (CFM)	4346
Low Speed (CFM)	1514
Carton Size (CU FT)	2.69
Shipping Wt. (lbs)	19.82
UPS Oversized	No

**LED SPECS**

Bulb CCT	3000K
Bulb Wattage	8.5
CRI	83
Lumens	1192
Light Kit	Optional

**FINISH AND BLADE PAIRINGS**

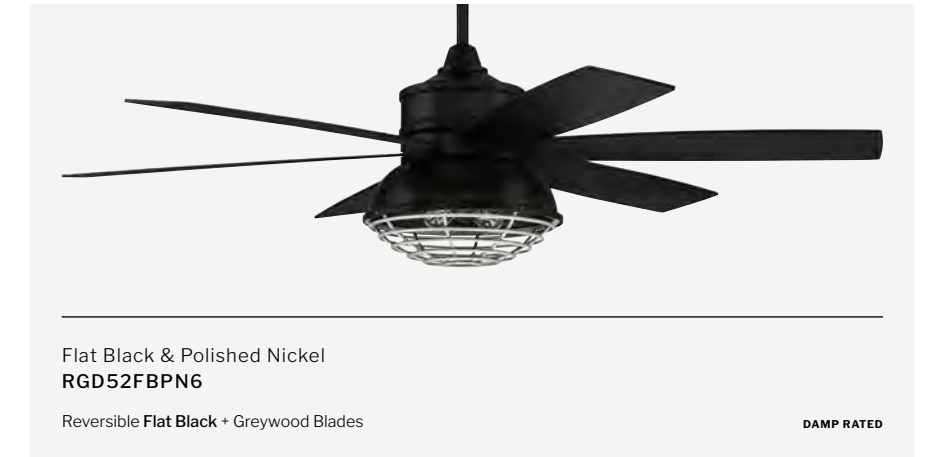
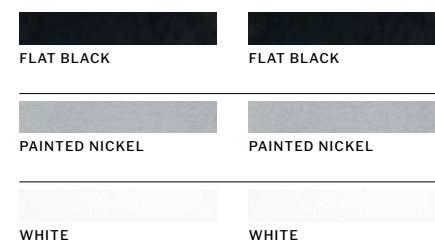

**FEATURES**

- Standard, 3-Speed Reversible AC Motor
- Dual Mount, Flat or Angled Ceilings up to 23°
- 6" Downrod Included
- Custom Reversible Blades Included
- Integrated 2 Bulb 4 Watt Dimmable LED Light Kit
- WUCI Handheld and Remote Controls Included
- Wi-Fi Enabled with Smart by Bond Compatibility
- Damp Rated

**CEILING DROP DIMENSIONS**

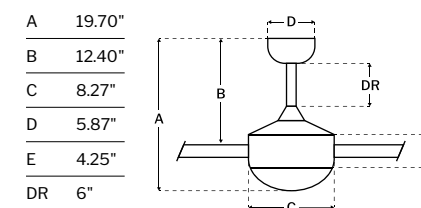

**DAMP RATED**   **cETLus LISTED**  
**SMART BY BOND**   **INTEGRATED LED**

**SPECS**

Blade Sweep	52"
Number of Blades	6
Blade Pitch	11°
Motor Size (MM)	153x17
Included Control	WUCI Controls
Compatible Control Types	Types A, G, & J
Amps (Hi Speed)	0.46
Watts (Hi Speed)	54.95
Energy Guide Watts	35
Energy Guide CFM	2585
Energy Guide CFM Watts	73
Energy Guide Yearly Energy Cost	10
High Speed (CFM)	3573
Low Speed (CFM)	1466
Carton Size (CU FT)	1.74
Shipping Wt. (lbs)	21.83
UPS Oversized	No

**LED SPECS**

Bulb CCT	2700K
Bulb Wattage	4
CRI	80
Lumens	613
Light Kit	Integrated

**FINISH AND BLADE PAIRINGS**



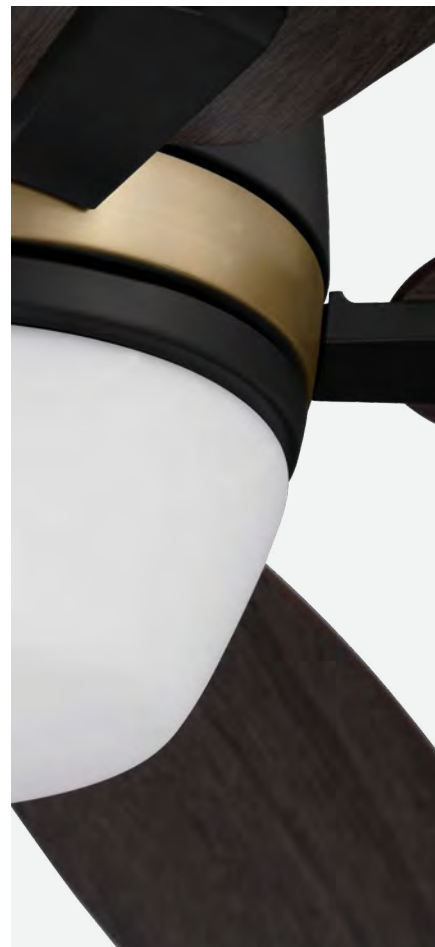

Flat Black & Satin Brass  
**FRS52FBSB5**

Reversible Black Walnut + Grey Walnut Blades



Flat Black & Satin Brass  
**FRS52FBSB5**

Reversible Black Walnut + Grey Walnut Blades



Brushed Copper  
**BRX52BCP5**

Reversible Dark Cedar + Chestnut Blades



Satin Brass  
**BRX52SB5**

Reversible Flat Black + Mesquite Blades

*Shown with Optional Lens Cover*

**FEATURES**

- Heavy-Duty, 3-Speed Reversible AC Motor
- Dual Mount, Flat or Angled Ceilings up to 23°
- 6" Downrod Included
- Custom Reversible Blades Included
- Integrated 20 Watt Dimmable LED Light Kit
- UCI Wall and Remote Controls Included
- Indoor Rated

**CEILING DROP DIMENSIONS**

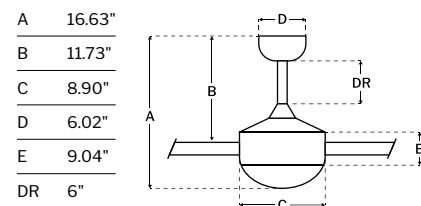

**SPECS**

Blade Sweep	52"
Number of Blades	5
Blade Pitch	13°
Motor Size (MM)	172x20
Included Control	UCI-2000-2
Compatible Control Types	Types A, G, & J
Amps (Hi Speed)	0.53
Watts (Hi Speed)	64.81
Energy Guide Watts	42
Energy Guide CFM	3903
Energy Guide CFM Watts	92
Energy Guide Yearly Energy Cost	12
High Speed (CFM)	5317
Low Speed (CFM)	2300
Carton Size (CU FT)	1.53
Shipping Wt. (lbs)	21.66
UPS Oversized	No

**LED SPECS**

Bulb CCT	3000K
Bulb Wattage	20
CRI	90
Lumens	798
Light Kit	Integrated

**FINISH AND BLADE PAIRINGS**

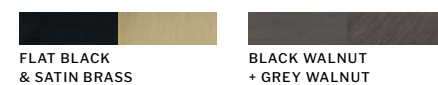

**FEATURES**

- Heavy-Duty, 3-Speed Reversible AC Motor
- Dual Mount, Flat or Angled Ceilings up to 23°
- 6" Downrod Included
- Custom Reversible Blades Included
- Optional 19 Watt Dimmable LED Light Kit with Optional Lens Cover Included
- ICS Wall & Remote Controls Included
- Indoor Rated

**CEILING DROP DIMENSIONS**

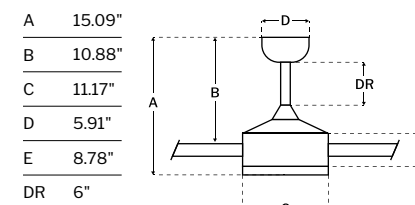

**SPECS**

Blade Sweep	52"
Number of Blades	5
Blade Pitch	13°
Motor Size (MM)	172x17
Included Control	ICS Controls
Compatible Control Types	Type H
Amps (Hi Speed)	0.626
Watts (Hi Speed)	74.42
Energy Guide Watts	47
Energy Guide CFM	3481
Energy Guide CFM Watts	73
Energy Guide Yearly Energy Cost	13
High Speed (CFM)	4952
Low Speed (CFM)	1813
Carton Size (CU FT)	2.23
Shipping Wt. (lbs)	24.64
UPS Oversized	No

**LED SPECS**

Bulb CCT	3000K
Bulb Wattage	19
CRI	90
Lumens	1647
Light Kit	Optional

**FINISH AND BLADE PAIRINGS**

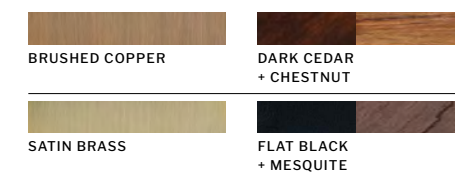

cULus LISTED INTEGRATED LED  
JAB TITLE 24

cULus LISTED

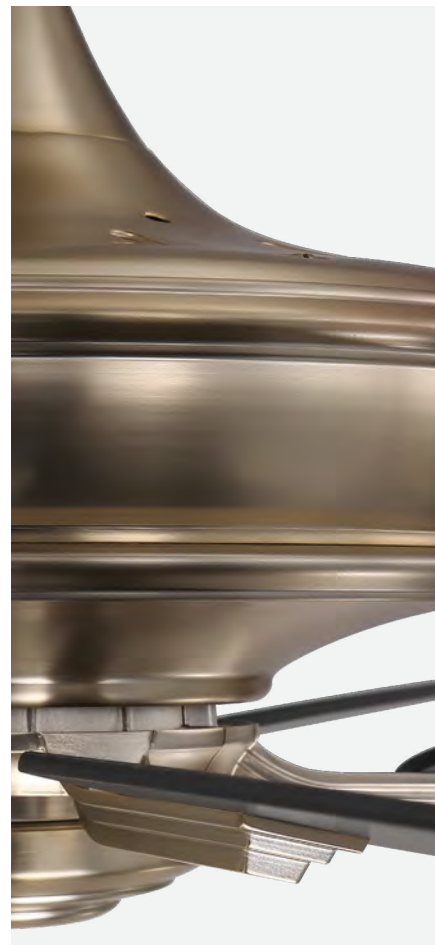

Brushed Polished Nickel  
**SLN56BNK5**

Reversible **Weathered Mesquite** + Dark Cedar Blades



Satin Brass  
**SLN56SB5**

Reversible **Flat Black** + Black Walnut Blades



Aged Bronze Brushed  
**CAV52ABZ5LK**

Aged Bronze Blades

**DAMP RATED**

**FEATURES**

- Heavy-Duty, 3-Speed Reversible AC Motor
- Dual Mount, Flat or Angled Ceilings up to 23°
- 6" Downrod Included
- Custom Reversible Blades Included
- Optional Light Kit Sold Separately

- Standard Pull Chain Control
- Indoor Rated

**CEILING DROP DIMENSIONS**

- A 16.61"
- B 14.82"
- C 13.66"
- D 7.17"
- E 10.55"
- DR 6"

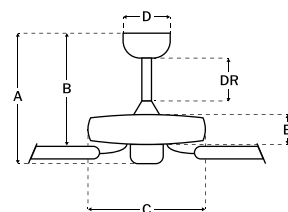

**SPECS**

Blade Sweep	56"
Number of Blades	5
Blade Pitch	12°
Motor Size (MM)	172x20
Included Control	Pull Chain
Compatible Control Types	Types A, G, & J
Amps (Hi Speed)	0.56
Watts (Hi Speed)	64.93
Energy Guide Watts	40
Energy Guide CFM	4141
Energy Guide CFM Watts	103
Energy Guide Yearly Energy Cost	11
High Speed (CFM)	5958
Low Speed (CFM)	2081
Carton Size (CU FT)	2.45
Shipping Wt. (lbs)	23.81
UPS Oversized	No

**FINISH AND BLADE PAIRINGS**

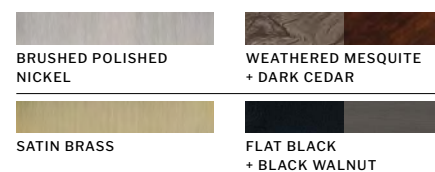

**FEATURES**

- Heavy-Duty, 3-Speed Reversible AC Motor
- Dual Mount, Flat or Angled Ceilings up to 23°
- 10" Downrod Included
- Custom Blades Included
- Integrated 3 Bulb 4 Watt Dimmable LED Light Kit
- UCI Wall and Remote Controls Included
- Damp Rated

**CEILING DROP DIMENSIONS**

- A 26.50"
- B 16.50"
- C 13.39"
- D 5.91"
- E 6.73"
- DR 10"

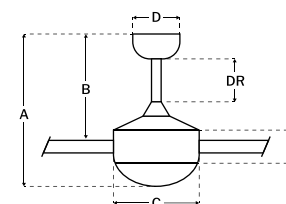

**SPECS**

Blade Sweep	52"
Number of Blades	5
Blade Pitch	14°
Motor Size (MM)	172x20
Included Control	UCI-2000-2
Compatible Control Types	Types A, G, & J
Amps (Hi Speed)	0.61
Watts (Hi Speed)	72.68
Energy Guide Watts	46
Energy Guide CFM	4234
Energy Guide CFM Watts	92
Energy Guide Yearly Energy Cost	13
High Speed (CFM)	5747
Low Speed (CFM)	2520
Carton Size (CU FT)	3.13
Shipping Wt. (lbs)	29.35
UPS Oversized	No

**FINISH AND BLADE PAIRINGS**



**DAMP RATED** **ULus LISTED**

**INTEGRATED LED**

**LED SPECS**

Bulb CCT	3000K
Bulb Wattage	4
CRI	82
Lumens	900
Light Kit	Integrated

**eULus LISTED**



Flat Black & Satin Brass  
**NOL52FBSB4**  
Flat Black Blades



Aged Bronze Brushed & Weathered Pine  
**WIN56ABZWP5**  
Weathered Pine Blades

**FEATURES**

- Heavy-Duty, 3-Speed Reversible AC Motor
- Dual Mount, Flat or Angled Ceilings up to 23°
- 6" Downrod Included
- Custom Blades Included
- Integrated 1 Bulb 6 Watt Dimmable LED Light Kit
- UCI Wall and Remote Controls Included
- Indoor Rated

**CEILING DROP DIMENSIONS**

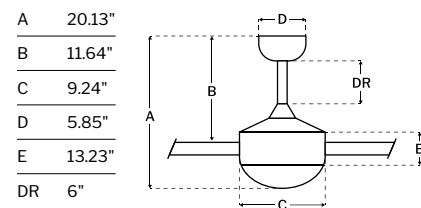

**SPECS**

Blade Sweep	52"
Number of Blades	4
Blade Pitch	13°
Motor Size (MM)	172x17
Included Control	UCI-2000-2
Compatible Control Types	Types A, G, & J
Amps (Hi Speed)	0.59
Watts (Hi Speed)	68.64
Energy Guide Watts	43
Energy Guide CFM	4020
Energy Guide CFM Watts	93
Energy Guide Yearly Energy Cost	12
High Speed (CFM)	5767
Low Speed (CFM)	2040
Carton Size (CU FT)	2.38
Shipping Wt. (lbs)	23.92
UPS Oversized	No

**LED SPECS**

Bulb CCT	2700K
Bulb Wattage	6
CRI	80
Lumens	500
Light Kit	Integrated

**FINISH AND BLADE PAIRINGS**

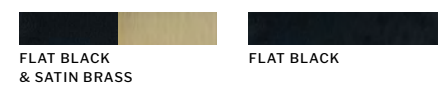

**FEATURES**

- Energy Saving, 6-Speed Reversible DC Motor
- Dual Mount, Flat or Angled Ceilings up to 23°
- 8" Downrod Included
- Custom Blades Included
- Integrated 4 Bulb 4 Watt Dimmable LED Light Kit
- IDC Wall and Remote Controls Included
- Indoor Rated

**CEILING DROP DIMENSIONS**

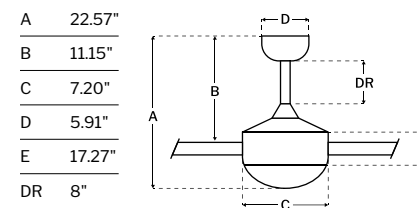

**SPECS**

Blade Sweep	56"
Number of Blades	5
Blade Pitch	13.5°
Motor Size (MM)	125x30
Included Control	IDC Controls
Compatible Control Types	Type E
Amps (Hi Speed)	0.46
Watts (Hi Speed)	31.9
Energy Guide Watts	22
Energy Guide CFM	3775
Energy Guide CFM Watts	175
Energy Guide Yearly Energy Cost	6
High Speed (CFM)	5284
Low Speed (CFM)	2065
Carton Size (CU FT)	2.66
Shipping Wt. (lbs)	21.02
UPS Oversized	No

**LED SPECS**

Bulb CCT	2700K
Bulb Wattage	4
CRI	80
Lumens	1200
Light Kit	Integrated

**FINISH AND BLADE PAIRINGS**



DC MOTOR cETLus LISTED  
INTEGRATED LED

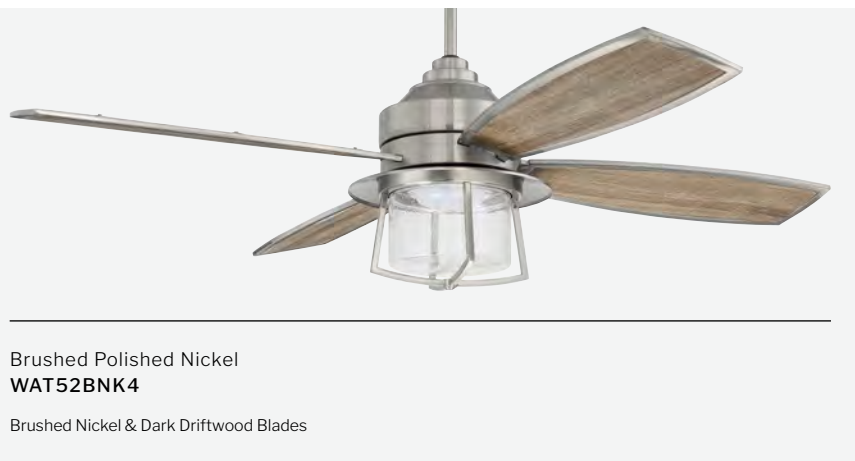

Brushed Polished Nickel  
**WAT52BNK4**  
Brushed Nickel & Dark Driftwood Blades

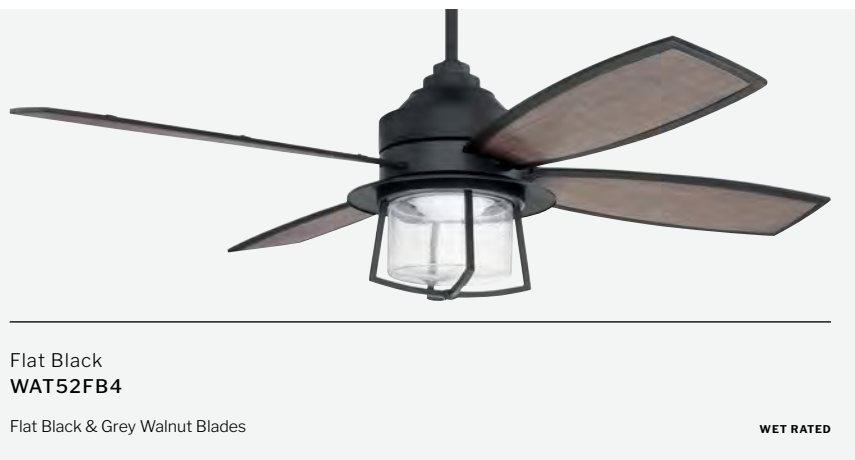

Flat Black  
**WAT52FB4**  
Flat Black & Grey Walnut Blades

WET RATED

**FEATURES**

- Heavy-Duty, 3-Speed Reversible AC Motor
- Dual Mount, Flat or Angled Ceilings up to 23°
- 6" Downrod Included
- Custom ABS Blades Included
- Integrated 22 Watt Dimmable LED Light Kit
- UCI Wall and Remote Controls Included
- FB Finish is Wet Rated  
BNK Finish is Indoor Rated

**CEILING DROP DIMENSIONS**

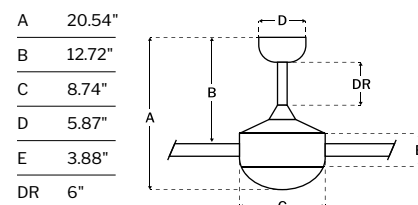

**SPECS**

Blade Sweep	52"
Number of Blades	4
Blade Pitch	14°
Motor Size (MM)	188x20
Included Control	UCI-2000-2
Compatible Control Types	Types A, G, & J
Amps (Hi Speed)	0.58
Watts (Hi Speed)	69.84
Energy Guide Watts	45
Energy Guide CFM	3512
Energy Guide CFM Watts	78
Energy Guide Yearly Energy Cost	13
High Speed (CFM)	4846
Low Speed (CFM)	1999
Carton Size (CU FT)	2.70
Shipping Wt. (lbs)	30.42
UPS Oversized	No

**LED SPECS**

Bulb CCT	3000K
Bulb Wattage	22
CRI	90
Lumens	1725
Light Kit	Integrated

WET RATED cULus LISTED

INTEGRATED LED



Brushed Polished Nickel  
**GAR56BNK5**  
Driftwood Blades



Flat Black  
**GAR56FB5**  
Flat Black Blades

WET RATED

**FEATURES**

- Heavy-Duty, 3-Speed Reversible AC Motor
- Dual Mount, Flat or Angled Ceilings up to 23°
- 6" Downrod Included
- Custom ABS Blades Included
- Integrated 3 Bulb 6 Watt Dimmable LED Light Kit
- UCI Wall and Remote Controls Included
- BNK Finish is Indoor Rated  
FB Finish is Wet Rated

**CEILING DROP DIMENSIONS**

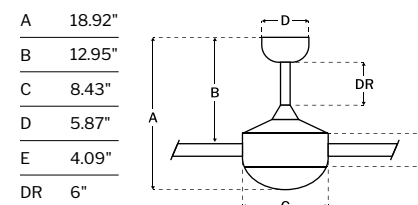

**SPECS**

Blade Sweep	56"
Number of Blades	5
Blade Pitch	13°
Motor Size (MM)	188x22
Included Control	UCI-2000-2
Compatible Control Types	Types A, G, & J
Amps (Hi Speed)	0.56
Watts (Hi Speed)	67.17
Energy Guide Watts	44
Energy Guide CFM	4841
Energy Guide CFM Watts	110
Energy Guide Yearly Energy Cost	12
High Speed (CFM)	6618
Low Speed (CFM)	2827
Carton Size (CU FT)	3.25
Shipping Wt. (lbs)	35.05
UPS Oversized	No

**LED SPECS**

Bulb CCT	2700K
Bulb Wattage	6
CRI	80
Lumens	1446
Light Kit	Integrated

WET RATED cULus LISTED

INTEGRATED LED

**FINISH AND BLADE PAIRINGS**



**FINISH AND BLADE PAIRINGS**

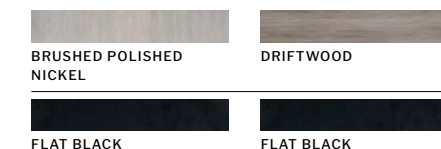

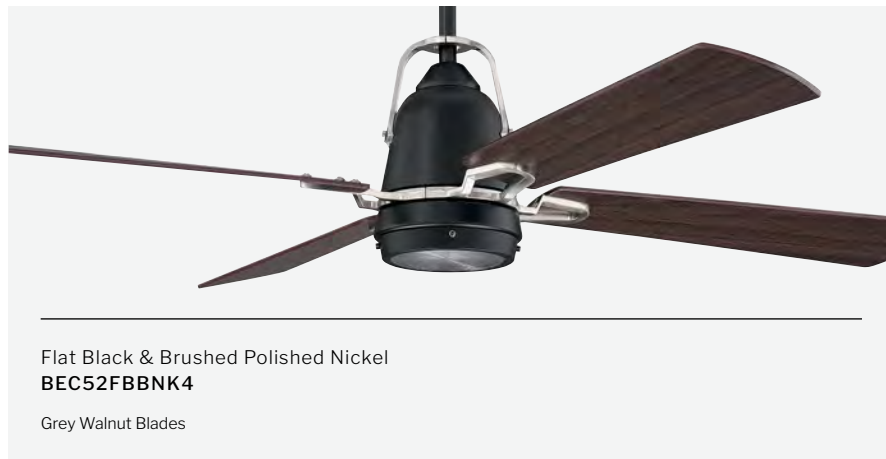

Flat Black & Brushed Polished Nickel  
**BEC52FBBK4**  
Grey Walnut Blades

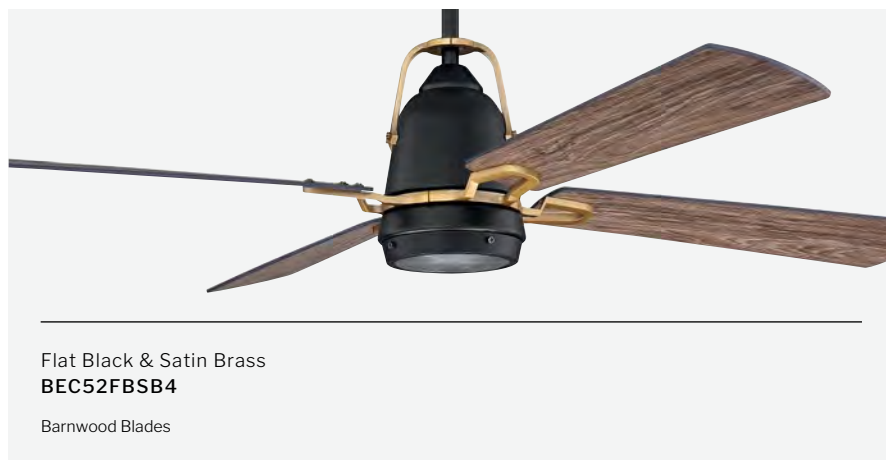

Flat Black & Satin Brass  
**BEC52FBSB4**  
Barnwood Blades

**FEATURES**

- Energy Saving, 6-Speed Reversible DC Motor
- Dual Mount, Flat or Angled Ceilings up to 23°
- 6" Downrod Included
- Custom Blades Included
- Integrated 19 Watt Dimmable LED Light Kit
- IDC Wall & Remote Controls Included
- Indoor Rated

**CEILING DROP DIMENSIONS**

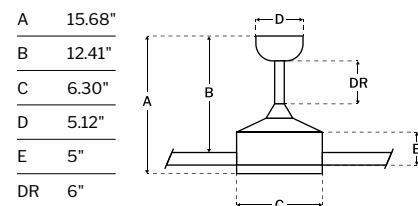

**SPECS**

Blade Sweep	52"
Number of Blades	4
Blade Pitch	14°
Motor Size (MM)	125x30
Included Control	IDC Controls
Compatible Control Types	Type E
Amps (Hi Speed)	0.24
Watts (Hi Speed)	15.47
Energy Guide Watts	11
Energy Guide CFM	3048
Energy Guide CFM Watts	268
Energy Guide Yearly Energy Cost	3
High Speed (CFM)	4678
Low Speed (CFM)	1200
Carton Size (CU FT)	1.37
Shipping Wt. (lbs)	14.55
UPS Oversized	No

**LED SPECS**

Bulb CCT	3000K
Bulb Wattage	19
CRI	90
Lumens	1647
Light Kit	Integrated

**FINISH AND BLADE PAIRINGS**

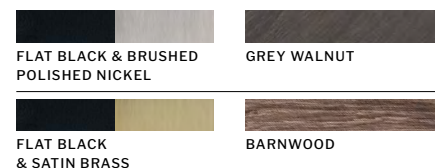

DC MOTOR cULus LISTED  
INTEGRATED LED

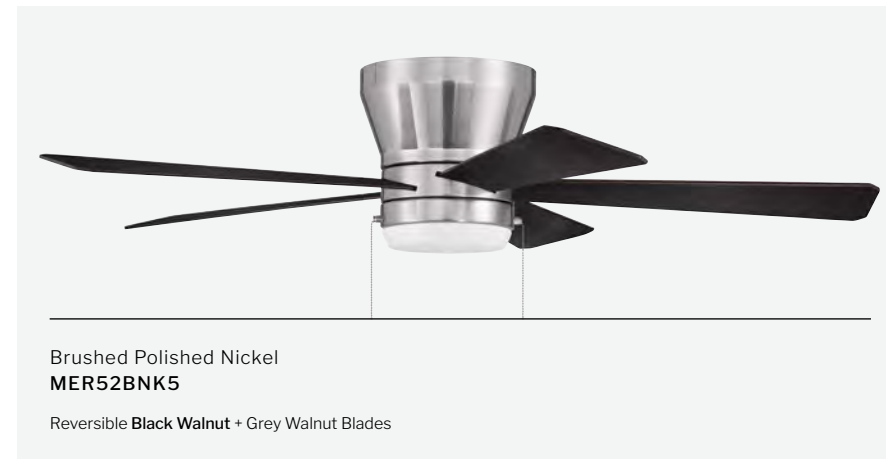

Brushed Polished Nickel  
**MER52BNK5**  
Reversible Black Walnut + Grey Walnut Blades



Flat Black  
**MER52FB5**  
Reversible Flat Black + Greywood Blades

White  
**MER52W5**  
Reversible White + Washed Oak Blades

**FEATURES**

- Heavy-Duty, 3-Speed Reversible AC Motor
- Flush Mount Only
- Custom Reversible Blades Included
- Integrated 18 Watt Dimmable LED Light Kit
- Standard Pull Chain Control
- Indoor Rated

**CEILING DROP DIMENSIONS**

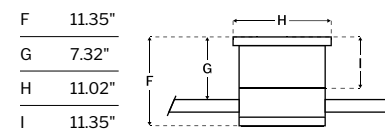

cULus LISTED INTEGRATED LED  
JAB TITLE 24

**SPECS**

Blade Sweep	52"
Number of Blades	5
Blade Pitch	13°
Motor Size (MM)	172x17
Included Control	Pull Chain
Compatible Control Types	Types A, G, & J
Amps (Hi Speed)	0.6
Watts (Hi Speed)	70.89
Energy Guide Watts	44
Energy Guide CFM	3636
Energy Guide CFM Watts	82
Energy Guide Yearly Energy Cost	12
High Speed (CFM)	5076
Low Speed (CFM)	2004
Carton Size (CU FT)	2.30
Shipping Wt. (lbs)	22.08
UPS Oversized	No

**LED SPECS**

Bulb CCT	3000K
Bulb Wattage	18
CRI	90
Lumens	1002
Light Kit	Integrated

**FINISH AND BLADE PAIRINGS**

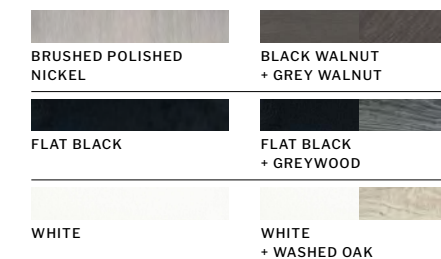



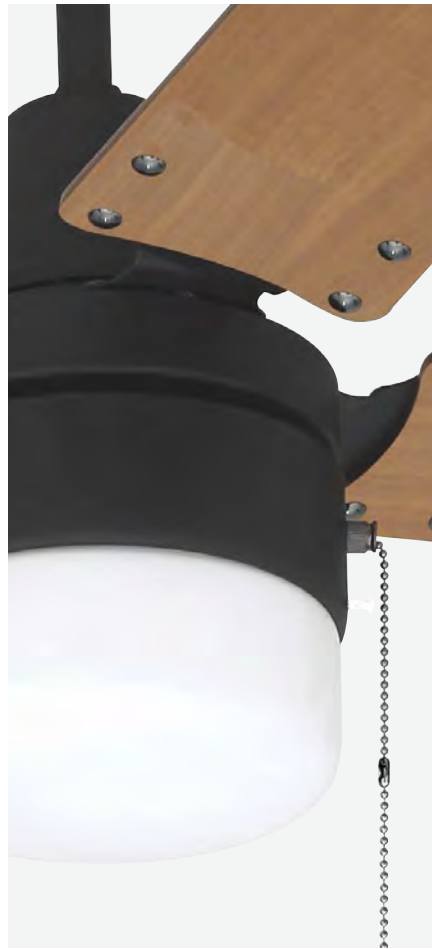

Aged Bronze Brushed  
**CON48ABZ4C1**

Reversible Golden Maple + Mahogany Blades



Aged Bronze Brushed  
**CON48ABZ4C1**

Reversible Golden Maple + Mahogany Blades



Brushed Polished Nickel  
**CON48BNK4C1**

Reversible Ash + Wenge Wood Blades



Brushed Polished Nickel  
**CON48BNK4C1-48BN**

Brushed Nickel Blades



White  
**CON48W4C1**

Reversible White + Washed Oak Blades

**FEATURES**

- Standard, 3-Speed Reversible AC Motor
- Downrod Mount
- 6" Downrod Included
- Custom Reversible Blades Included
- Integrated 16 Watt Dimmable LED Light Kit
- Standard Pull Chain Control
- Indoor Rated

**CEILING DROP DIMENSIONS**

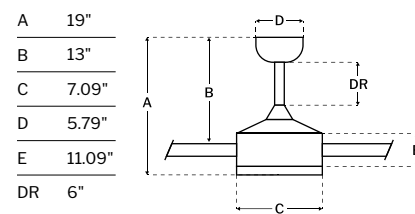

**SPECS**

Blade Sweep	48"
Number of Blades	4
Blade Pitch	11°
Motor Size (MM)	153x12
Included Control	Pull Chain
Compatible Control Types	Type G
Amps (Hi Speed)	0.47
Watts (Hi Speed)	55.09
Energy Guide Watts	36
Energy Guide CFM	3056
Energy Guide CFM Watts	86
Energy Guide Yearly Energy Cost	10
High Speed (CFM)	4132
Low Speed (CFM)	1836
Carton Size (CU FT)	1.14
Shipping Wt. (lbs)	15.87
UPS Oversized	No

**LED SPECS**

Bulb CCT	3000K
Bulb Wattage	16
CRI	90
Lumens	837
Light Kit	Integrated

**FINISH AND BLADE PAIRINGS**

AGED BRONZE BRUSHED	GOLDEN MAPLE + MAHOGANY
BRUSHED POLISHED NICKEL	ASH + WENGE WOOD
BRUSHED POLISHED NICKEL	BRUSHED NICKEL
WHITE	WHITE + WASHED OAK

cULus LISTED INTEGRATED LED

JAB TITLE 24

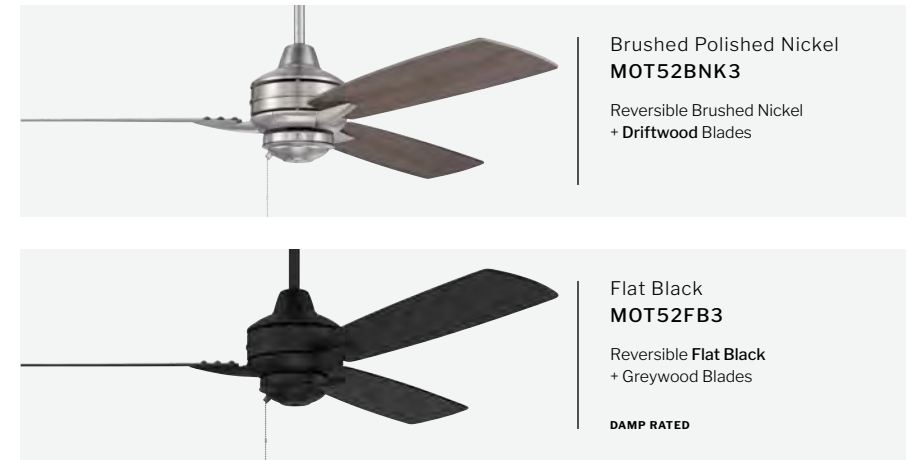
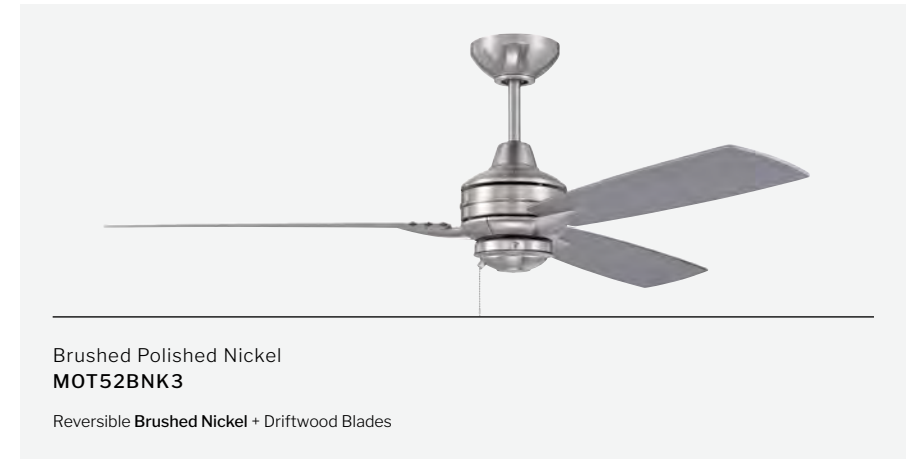

**FEATURES**

- Standard, 3-Speed Reversible AC Motor
- Dual Mount, Flat or Angled Ceilings up to 23°
- 6" Downrod Included
- Custom Reversible Blades Included
- Integrated 16 Watt Dimmable LED Light Kit
- Standard Pull Chain Control
- Indoor Rated

**CEILING DROP DIMENSIONS**

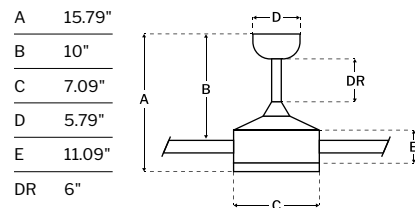

**SPECS**

Blade Sweep	48"
Number of Blades	4
Blade Pitch	11°
Motor Size (MM)	153x15
Included Control	Pull Chain
Compatible Control Types	Types A, G, & J
Amps (Hi Speed)	0.49
Watts (Hi Speed)	59.69
Energy Guide Watts	38
Energy Guide CFM	3148
Energy Guide CFM Watts	82
Energy Guide Yearly Energy Cost	11
High Speed (CFM)	4316
Low Speed (CFM)	1824
Carton Size (CU FT)	1.14
Shipping Wt. (lbs)	15.87
UPS Oversized	No

**LED SPECS**

Bulb CCT	3000K
Bulb Wattage	16
CRI	90
Lumens	1424
Light Kit	Integrated

**FINISH AND BLADE PAIRINGS**

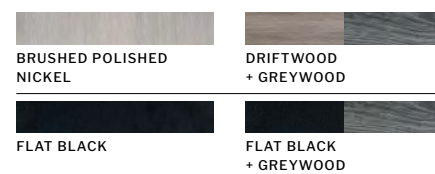

**FEATURES**

- Heavy-Duty, 3-Speed Reversible AC Motor
- Dual Mount, Flat or Angled Ceilings up to 23°
- 6" Downrod Included
- Custom Reversible Blades Included
- Optional Light Kit Sold Separately
- Standard Pull Chain Control
- BNK Finish is Indoor Rated  
FB Finish is Damp Rated

**CEILING DROP DIMENSIONS**

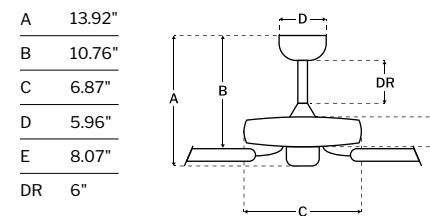

**SPECS**

Blade Sweep	52"
Number of Blades	3
Blade Pitch	13°
Motor Size (MM)	172x17
Included Control	Pull Chain
Compatible Control Types	Types A, G, & J
Amps (Hi Speed)	0.51
Watts (Hi Speed)	60.68
Energy Guide Watts	38
Energy Guide CFM	3820
Energy Guide CFM Watts	102
Energy Guide Yearly Energy Cost	11
High Speed (CFM)	5429
Low Speed (CFM)	1996
Carton Size (CU FT)	1.21
Shipping Wt. (lbs)	15.43
UPS Oversized	No

**FINISH AND BLADE PAIRINGS**



cULus LISTED INTEGRATED LED

JAB TITLE 24

DAMP RATED cULus LISTED

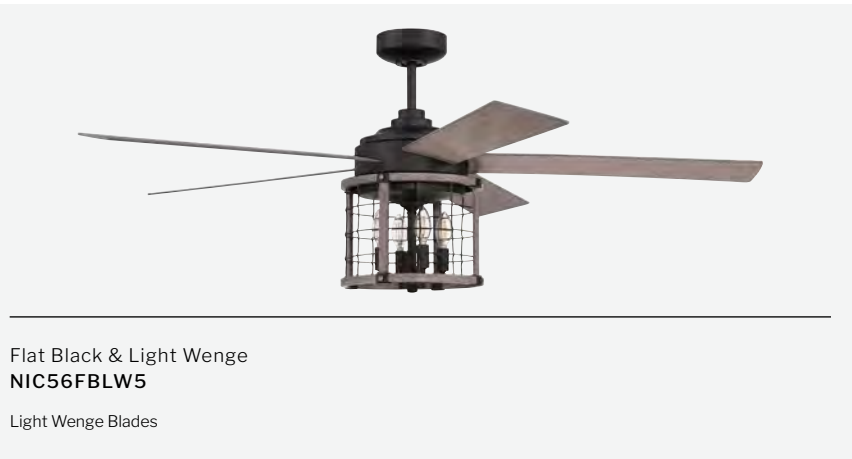

Flat Black & Light Wenge  
**NIC56FBLW5**  
Light Wenge Blades



Espresso  
**NIC56ESP5**  
Reversible Espresso  
+ Mesquite Blades



Espresso  
**NIC56ESP5**  
Reversible Espresso  
+ Mesquite Blades



Aged Galvanized  
**STK52AGV4**  
Driftwood Blades

WET RATED

FEATURES

- Heavy-Duty, 3-Speed Reversible AC Motor
- Dual Mount, Flat or Angled Ceilings up to 23°
- 6" Downrod Included
- Custom Reversible Blades Included
- Integrated 4 Bulb 4 Watt Dimmable LED Light Kit
- UCI Wall and Remote Controls Included
- Indoor Rated

CEILING DROP DIMENSIONS

A	20.97"
B	10.46"
C	9.45"
D	5.91"
E	2.52"
DR	6"

SPECS

Blade Sweep	56"
Number of Blades	5
Blade Pitch	12°
Motor Size (MM)	172x20
Included Control	UCI-2000-2
Compatible Control Types	Types A, G, & J
Amps (Hi Speed)	0.49
Watts (Hi Speed)	58.7
Energy Guide Watts	38
Energy Guide CFM	3752
Energy Guide CFM Watts	98
Energy Guide Yearly Energy Cost	11
High Speed (CFM)	5184
Low Speed (CFM)	2130
Carton Size (CU FT)	2.63
Shipping Wt. (lbs)	26.24
UPS Oversized	No

LED SPECS

Bulb CCT	3000K
Bulb Wattage	4
CRI	80
Lumens	881
Light Kit	Integrated

FINISH AND BLADE PAIRINGS

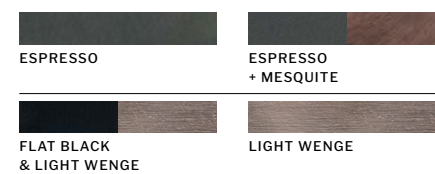

FEATURES

- Heavy-Duty, 3-Speed Reversible AC Motor
- Dual Mount, Flat or Angled Ceilings up to 23°
- 6" Downrod Included
- Custom ABS Blades Included
- Integrated 19 Watt Dimmable LED Light Kit
- UCI Wall & Remote Controls Included
- Wet Rated

CEILING DROP DIMENSIONS

A	16.02"
B	11.65"
C	12.90"
D	5.12"
E	10.36"
DR	6"

SPECS

Blade Sweep	52"
Number of Blades	4
Blade Pitch	14°
Motor Size (MM)	172x17
Included Control	UCI-2000-2
Compatible Control Types	Types A, G, & J
Amps (Hi Speed)	0.51
Watts (Hi Speed)	61.06
Energy Guide Watts	40
Energy Guide CFM	3825
Energy Guide CFM Watts	97
Energy Guide Yearly Energy Cost	11
High Speed (CFM)	5332
Low Speed (CFM)	2117
Carton Size (CU FT)	2.73
Shipping Wt. (lbs)	24.89
UPS Oversized	No

LED SPECS

Bulb CCT	3000K
Bulb Wattage	19
CRI	90
Lumens	1374
Light Kit	Integrated

FINISH AND BLADE PAIRINGS



WET RATED cULus LISTED  
INTEGRATED LED

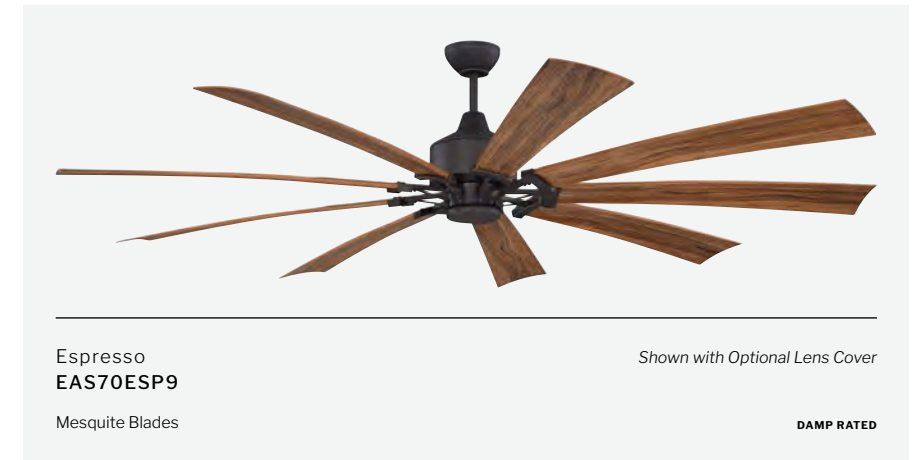
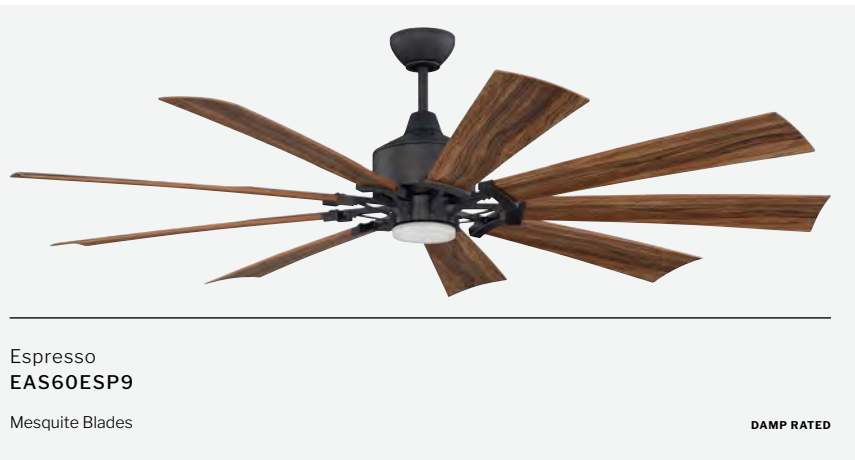

**FEATURES**

- Energy Saving, 6-Speed Reversible DC Motor
- Dual Mount, Flat or Angled Ceilings up to 23°
- 6" Downrod Included
- Custom ABS Blades Included
- Optional 17 Watt Dimmable LED Light Kit with Optional Lens Cover Included
- IDC Wall and Remote Controls Included
- BNK Finish is Indoor Rated  
ESP Finish is Damp Rated

**CEILING DROP DIMENSIONS**

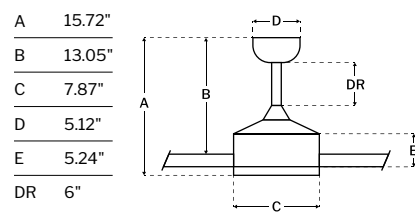

**SPECS**

Blade Sweep	60"
Number of Blades	9
Blade Pitch	10°
Motor Size (MM)	153x20
Included Control	IDC Controls
Compatible Control Types	Type E
Amps (Hi Speed)	0.47
Watts (Hi Speed)	35.37
Energy Guide Watts	23
Energy Guide CFM	5472
Energy Guide CFM Watts	240
Energy Guide Yearly Energy Cost	6
High Speed (CFM)	7573
Low Speed (CFM)	3092
Carton Size (CU FT)	1.85
Shipping Wt. (lbs)	25.57
UPS Oversized	No

**LED SPECS**

Bulb CCT	3000K
Bulb Wattage	17
CRI	90
Lumens	1075
Light Kit	Optional

**FINISH AND BLADE PAIRINGS**



DC MOTOR    DAMP RATED  
eETLus LISTED

**FEATURES**

- Energy Saving, 6-Speed Reversible DC Motor
- Dual Mount, Flat or Angled Ceilings up to 23°
- 6" Downrod Included
- Custom ABS Blades Included
- Optional 17 Watt Dimmable LED Light Kit and Optional Lens Cover Included
- IDC Wall & Remote Controls Included
- BNK Finish is Indoor Rated  
ESP Finish is Damp Rated

**CEILING DROP DIMENSIONS**

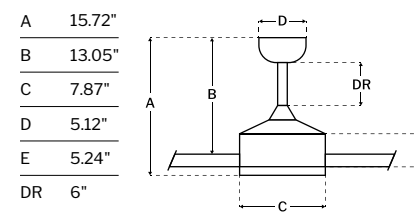

**SPECS**

Blade Sweep	70"
Number of Blades	9
Blade Pitch	10°
Motor Size (MM)	165x30
Included Control	IDC Controls
Compatible Control Types	Type E
Amps (Hi Speed)	0.44
Watts (Hi Speed)	32.83
Energy Guide Watts	22
Energy Guide CFM	6788
Energy Guide CFM Watts	316
Energy Guide Yearly Energy Cost	6
High Speed (CFM)	8806
Low Speed (CFM)	4503
Carton Size (CU FT)	2.26
Shipping Wt. (lbs)	28.66
UPS Oversized	No

**LED SPECS**

Bulb CCT	3000K
Bulb Wattage	17
CRI	90
Lumens	1075
Light Kit	Optional

DC MOTOR    DAMP RATED  
eETLus LISTED

**FINISH AND BLADE PAIRINGS**

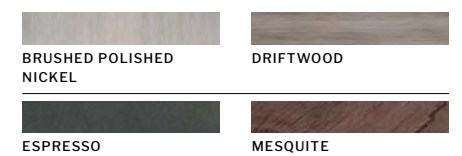

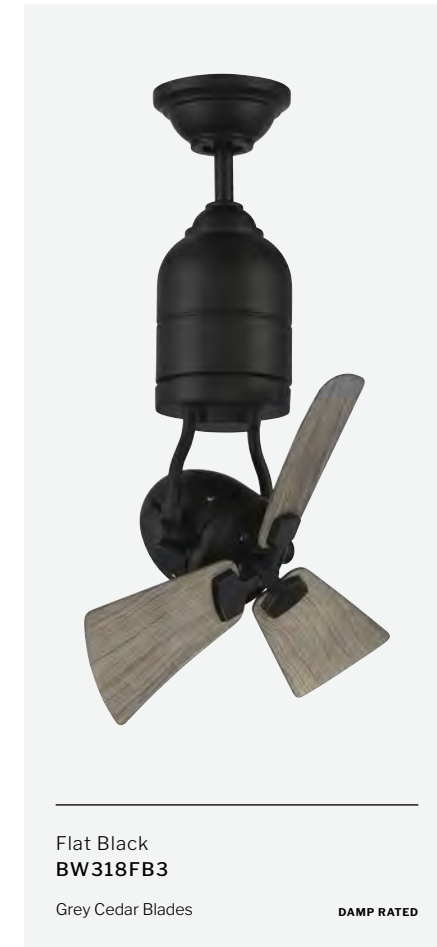
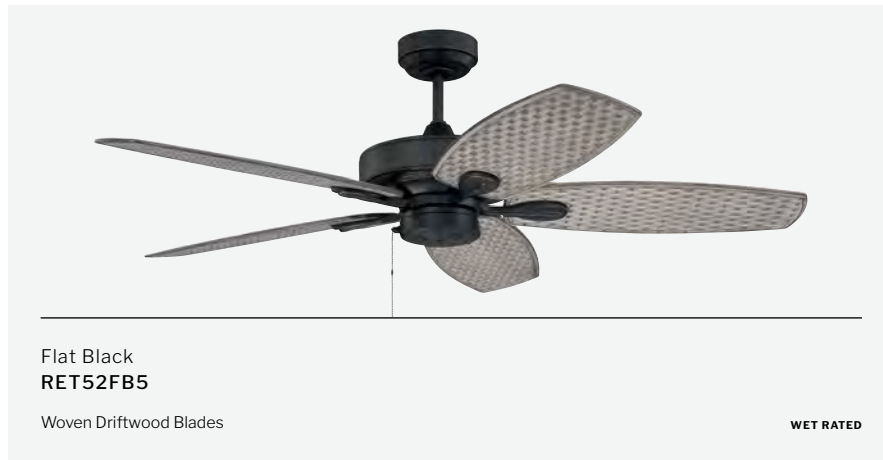

**FEATURES**

- Heavy-Duty, 3-Speed Reversible AC Motor
- Dual Mount, Flat or Angled Ceilings up to 23°
- 6" Downrod Included
- Custom Woven ABS Blades Included
- Optional Light Kit Sold Separately
- Standard Pull Chain Control
- Wet Rated

**CEILING DROP DIMENSIONS**

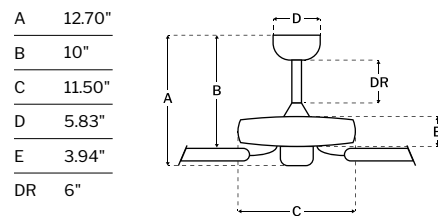

**SPECS**

Blade Sweep	52"
Number of Blades	5
Blade Pitch	13°
Motor Size (MM)	188x22
Included Control	Pull Chain
Compatible Control Types	Types A,B,G,& J
Amps (Hi Speed)	0.6
Watts (Hi Speed)	71.78
Energy Guide Watts	44
Energy Guide CFM	3624
Energy Guide CFM Watts	82
Energy Guide Yearly Energy Cost	12
High Speed (CFM)	5089
Low Speed (CFM)	1964
Carton Size (CU FT)	1.90
Shipping Wt. (lbs)	24.91
UPS Oversized	No

**FINISH AND BLADE PAIRINGS**



**FEATURES**

- Heavy-Duty, 3-Speed AC Motor, On/Off Rotation
- Dual Mount, Flat or Angled Ceilings up to 23°
- 4.5" Downrod Included
- Custom ABS Blades Included
- Not Light Kit Adaptable
- Bellows Wall and Remote Controls Included
- BNK Finish is Indoor Rated  
FB Finish is Damp Rated

**CEILING DROP DIMENSIONS**

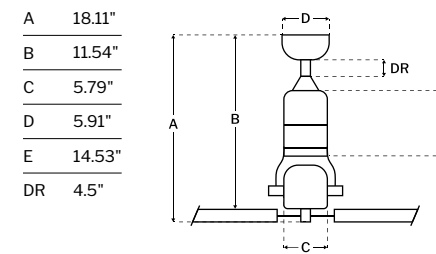

**SPECS**

Blade Sweep	18"
Number of Blades	3
Blade Pitch	14°
Motor Size (MM)	82x25
Included Control	Bellows
Compatible Control Types	Bellows
Amps (Hi Speed)	0.33
Watts (Hi Speed)	39.82
Energy Guide Watts	31
Energy Guide CFM	1262
Energy Guide CFM Watts	41
Energy Guide Yearly Energy Cost	9
High Speed (CFM)	1536
Low Speed (CFM)	951
Carton Size (CU FT)	4.61
Shipping Wt. (lbs)	16.47
UPS Oversized	Yes

**FINISH AND BLADE PAIRINGS**





Brushed Polished Nickel  
**BW250BNK6**

Greywood Blades



Flat Black  
**BW250FB6**

Grey Cedar Blades

Shown with Optional Lens Cover

**DAMP RATED**

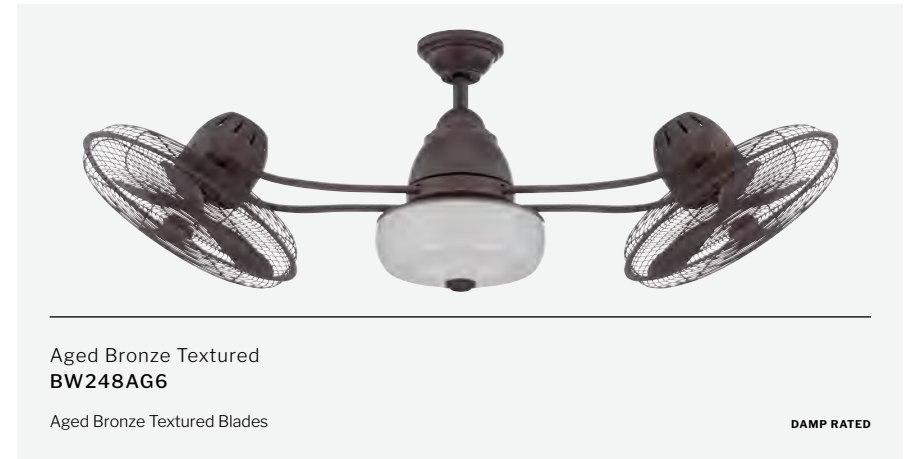

Aged Bronze Textured  
**BW248AG6**

Aged Bronze Textured Blades

**DAMP RATED**

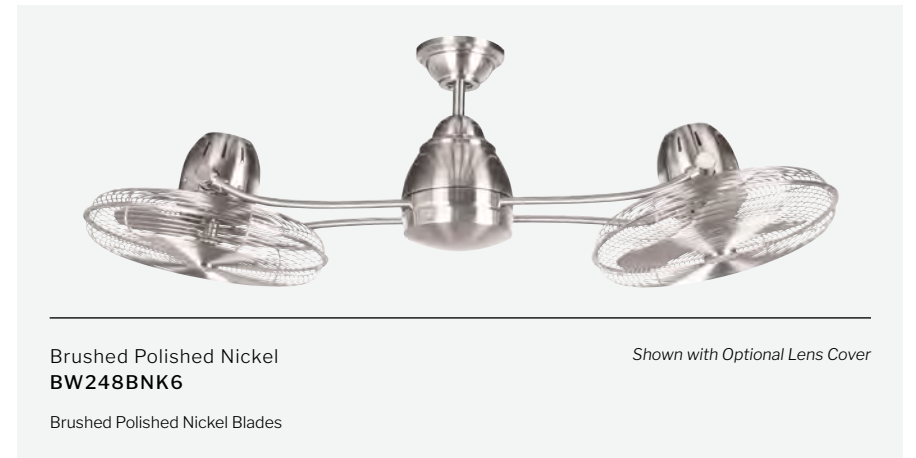

Brushed Polished Nickel  
**BW248BNK6**

Brushed Polished Nickel Blades

Shown with Optional Lens Cover

**FEATURES**

- Heavy-Duty, 3-Speed AC Motor, On/Off Rotation
- Dual Mount, Flat or Angled Ceilings up to 23°
- 4.5" Downrod Included
- Custom ABS Blades Included
- Optional 17 Watt Dimmable LED Light Kit with Optional Lens Cover Included
- Bellows Wall and Remote Controls Included
- BNK Finish is Indoor Rated  
FB is Damp Rated

**CEILING DROP DIMENSIONS**

A	18.11"
B	10.77"
C	6.69"
D	5.12"
E	10.61"
DR	4.5"

**SPECS**

Blade Sweep	50"
Number of Blades	6
Blade Pitch	14°
Motor Size (MM)	82x25
Included Control	Bellows
Compatible Control Types	Bellows
Amps (Hi Speed)	0.65
Watts (Hi Speed)	78.09
Energy Guide Watts	58
Energy Guide CFM	2362
Energy Guide CFM Watts	41
Energy Guide Yearly Energy Cost	16
High Speed (CFM)	2976
Low Speed (CFM)	1666
Carton Size (CU FT)	10.35
Shipping Wt. (lbs)	29.98
UPS Oversized	Yes

**LED SPECS**

Bulb CCT	3000K
Bulb Wattage	17
CRI	90
Lumens	1000
Light Kit	Optional

**FINISH AND BLADE PAIRINGS**

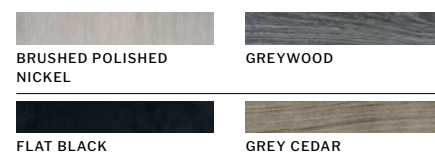

**FEATURES**

- Heavy-Duty, 3-Speed AC Motor, On/Off Rotation
- Dual Mount, Flat or Angled Ceilings up to 23°
- 4" Downrod Included
- 80° Tilt Feature on Both Motor Head Units
- Custom Blades Included
- Optional 2 Bulb 9 Watt Non-Dimmable LED Light Kit with Optional Lens Cover Included
- Bellows Wall and Remote Controls Included
- BNK Finish is Indoor Rated  
AG Finish is Damp Rated

**CEILING DROP DIMENSIONS**

A	17.50"
B	10.77"
C	11.54"
D	5.91"
E	12.93"
DR	4"

**SPECS**

Blade Sweep	48"
Number of Blades	6
Blade Pitch	7°
Motor Size (MM)	82x25
Included Control	Bellows
Compatible Control Types	Bellows
Amps (Hi Speed)	0.71
Watts (Hi Speed)	84.59
Energy Guide Watts	60
Energy Guide CFM	2628
Energy Guide CFM Watts	44
Energy Guide Yearly Energy Cost	17
High Speed (CFM)	3411
Low Speed (CFM)	1739
Carton Size (CU FT)	7.02
Shipping Wt. (lbs)	33.97
UPS Oversized	Yes

**LED SPECS**

Bulb CCT	3000K
Bulb Wattage	9
CRI	80
Lumens	1500
Light Kit	Optional

**FINISH AND BLADE PAIRINGS**



**DAMP RATED** **cETLus LISTED**

**DAMP RATED** **cETLus LISTED**

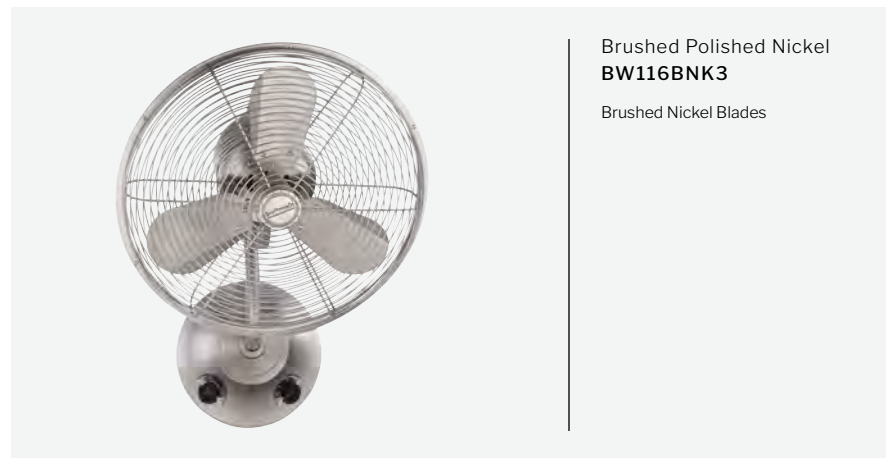
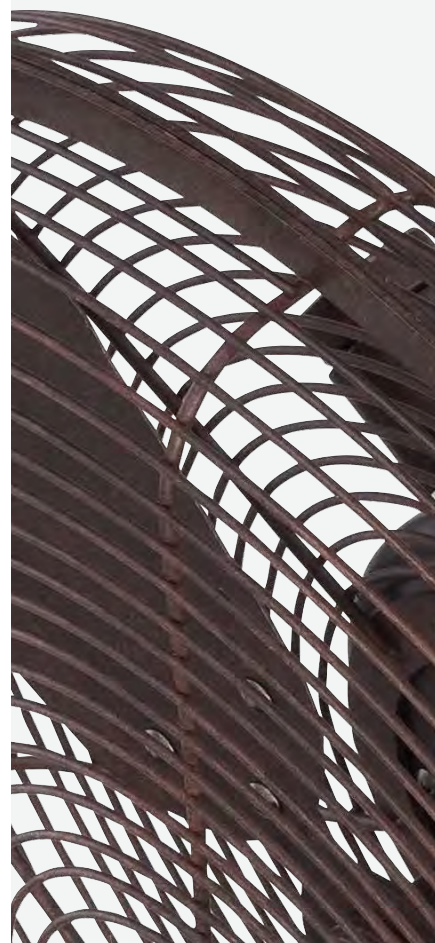

**FEATURES**

- Heavy-Duty, 3-Speed, Oscillating, AC Motor
- Wall Mount Installation  
*Pre-Wired 40" Cord & 3-Prong Plug with Replaceable Fuse*
- Can be Hardwired Directly to Junction Box
- Custom Blades Included
- Not Light Kit Adaptable
- Separate Knobs for Speed and Oscillation Controls
- BNK Finish is Indoor Rated  
AG Finish is Damp Rated

**SPECS**

Blade Sweep	14"
Number of Blades	3
Blade Pitch	7°
Motor Size (MM)	82x25
Included Control	Bellows
Compatible Control Types	Bellows
Carton Size (CU FT)	4.78
Shipping Wt. (lbs)	19.62
UPS Oversized	No

**FINISH AND BLADE PAIRINGS**

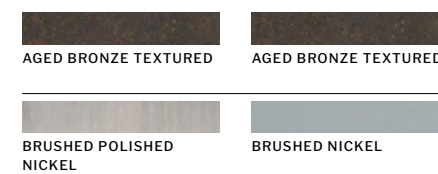

**CEILING DROP DIMENSIONS**

- A 18.50"
- B 16"
- C 8.46"

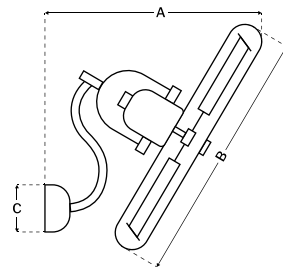

**DAMP RATED**    **cETLus LISTED**

**FEATURES**

- Heavy-Duty, 3-Speed, Oscillating, AC Motor
- Wall Mount Installation
- Custom Blades Included
- Not Light Kit Adaptable
- CM-8W Wall Control Included
- BNK Finish is Indoor Rated  
AG Finish is Damp Rated

**SPECS**

Blade Sweep	14"
Number of Blades	3
Blade Pitch	7°
Motor Size (MM)	82x25
Included Control	CM-8W
Compatible Control Types	CM-8W
Carton Size (CU FT)	4.78
Shipping Wt. (lbs)	19.62
UPS Oversized	No

**FINISH AND BLADE PAIRINGS**



**CEILING DROP DIMENSIONS**

- A 18.50"
- B 16"
- C 8.46"

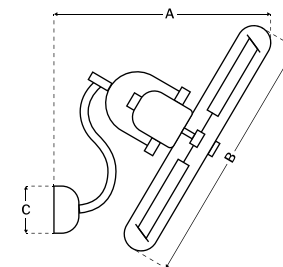

**DAMP RATED**    **cETLus LISTED**

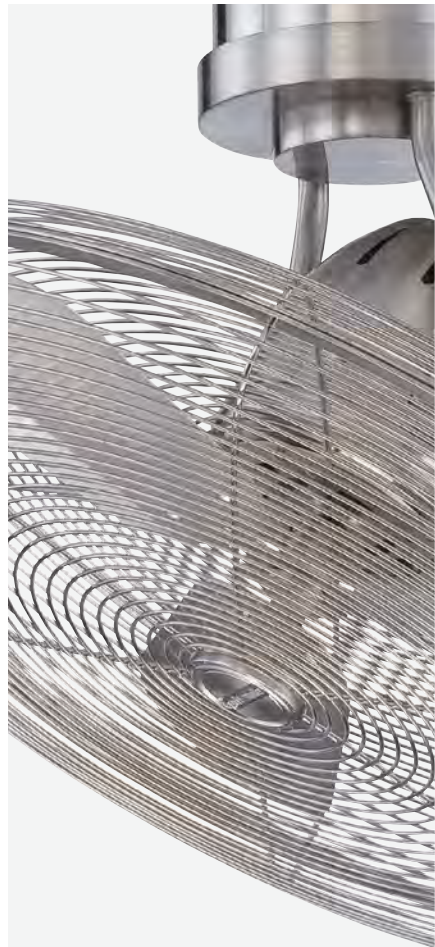

Aged Bronze Textured  
**BW321AG3**

Aged Bronze Textured Blades

**DAMP RATED**



Brushed Polished Nickel  
**BW321BNK3**

Brushed Polished Nickel Blades



Aged Bronze Textured  
**BW414AG3**

Aged Bronze Textured Blades

**DAMP RATED**



Brushed Polished Nickel  
**BW414BNK3**

Brushed Polished Nickel Blades

**FEATURES**

- Heavy-Duty, 3-Speed AC Motor, On/Off Rotation
- Dual Mount, Flat or Angled Ceilings up to 23°
- 4" Downrod Included
- 90° Tilt Feature on Both Motor Head Units
- Custom Blades Included
- Not Light Kit Adaptable
- Bellows Wall & Remote Controls Included
- BNK Finish is Indoor Rated  
AG Finish is Damp Rated

**CEILING DROP DIMENSIONS**

A	24.30"
B	24.30"
C	5.91"
DR	4"

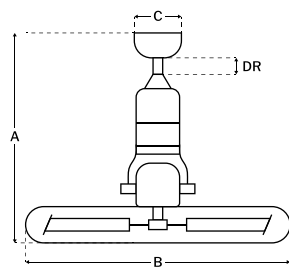

**SPECS**

Blade Sweep	18"
Number of Blades	3
Blade Pitch	7°
Motor Size (MM)	82x65
Included Control	Bellows
Compatible Control Types	Bellows
Amps (Hi Speed)	0.44
Watts (Hi Speed)	51.03
Energy Guide Watts	42
Energy Guide CFM	1950
Energy Guide CFM Watts	47
Energy Guide Yearly Energy Cost	12
High Speed (CFM)	2379
Low Speed (CFM)	1463
Carton Size (CU FT)	5.38
Shipping Wt. (lbs)	21.58
UPS Oversized	No

**FINISH AND BLADE PAIRINGS**



**FEATURES**

- Heavy-Duty, 3-Speed, Oscillating, AC Motor
- Wall Mount Installation
- Custom Blades Included
- Not Light Kit Adaptable
- CM-8W Wall Control Included
- Hard-Wired Directly to Junction Box
- BNK Finish is Indoor Rated  
AG Finish is Damp Rated

**CEILING DROP DIMENSIONS**

A	17.50"
B	14"
C	6.06"

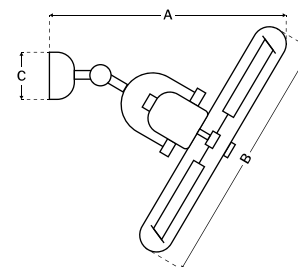

**SPECS**

Blade Sweep	14"
Number of Blades	3
Blade Pitch	7°
Motor Size (MM)	82x25
Included Control	CM-8W
Compatible Control Types	CM-8W
Carton Size (CU FT)	4.18
Shipping Wt. (lbs)	20.28
UPS Oversized	No

**FINISH AND BLADE PAIRINGS**

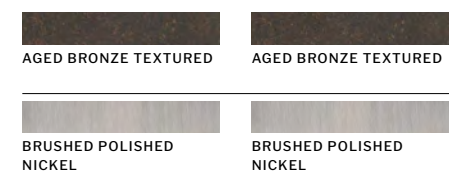

**DAMP RATED** **cETLus LISTED**

**DAMP RATED** **cETLus LISTED**





---

Traditional Fans

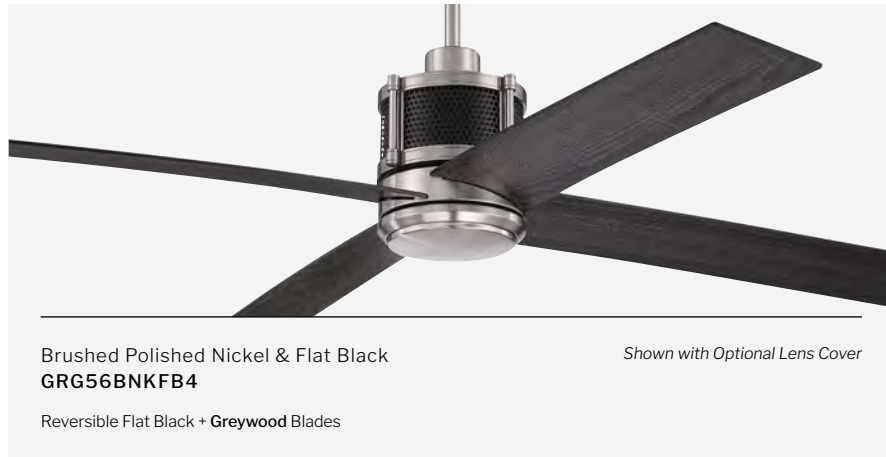

**FEATURES**

- Energy Saving, 6-Speed Reversible DC Motor
- Dual Mount, Flat or Angled Ceilings up to 23°
- 6" Downrod Included
- Custom Reversible Blades Included
- Optional 18 Watt Dimmable LED Light Kit and Optional Lens Cover Included
- WIDC Handheld Control Included
- Wi-Fi Enabled with Smart by Bond Compatibility
- Indoor Rated

**CEILING DROP DIMENSIONS**

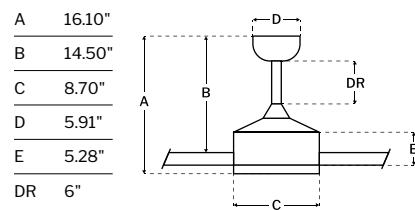

**SPECS**

Blade Sweep	56"
Number of Blades	4
Blade Pitch	12°
Motor Size (MM)	153x8
Included Control	WIDC-Handheld
Compatible Control Types	Type I
Amps (Hi Speed)	0.47
Watts (Hi Speed)	33.55
Energy Guide Watts	21
Energy Guide CFM	2944
Energy Guide CFM Watts	141
Energy Guide Yearly Energy Cost	6
High Speed (CFM)	4395
Low Speed (CFM)	1300
Carton Size (CU FT)	1.53
Shipping Wt. (lbs)	16.93
UPS Oversized	No

**LED SPECS**

Bulb CCT	3000K
Bulb Wattage	18
CRI	93
Lumens	958
Light Kit	Optional

**FINISH AND BLADE PAIRINGS**



DC MOTOR    cETLus LISTED

SMART BY BOND    JAB TITLE 24

**FEATURES**

- Energy Saving, 6-Speed Reversible DC Motor
- Dual Mount, Flat or Angled Ceilings up to 23°
- 6" Downrod Included
- Custom Reversible Blades Included
- Integrated 18 Watt Dimmable LED Light Kit
- WIDC Handheld Control Included
- Wi-Fi Enabled with Smart by Bond Compatibility
- Indoor Rated

**CEILING DROP DIMENSIONS**

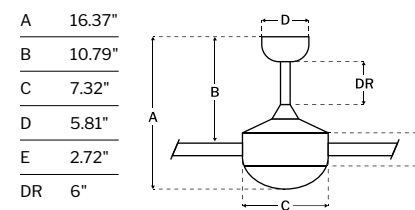

DC MOTOR    cETLus LISTED

SMART BY BOND    INTEGRATED LED

JAB TITLE 24

**SPECS**

Blade Sweep	52"
Number of Blades	5
Blade Pitch	12°
Motor Size (MM)	DC/153x12
Included Control	WIDC-Handheld
Compatible Control Types	Type I
Amps (Hi Speed)	0.46
Watts (Hi Speed)	32.35
Energy Guide Watts	20
Energy Guide CFM	2889
Energy Guide CFM Watts	143
Energy Guide Yearly Energy Cost	6
High Speed (CFM)	4370
Low Speed (CFM)	1210
Carton Size (CU FT)	1.42
Shipping Wt. (lbs)	16.67
UPS Oversized	No

**LED SPECS**

Bulb CCT	3000K
Bulb Wattage	18
CRI	93
Lumens	1120
Light Kit	Integrated

**FINISH AND BLADE PAIRINGS**





**FEATURES**

- Standard, 3-Speed Reversible AC Motor
- Dual Mount, Flat or Angled Ceilings up to 23°
- 6" Downrod Included
- Custom Reversible Blades Included
- Integrated 4 Watt 3 Bulb Dimmable LED Light Kit
- Standard Pull Chain Control
- Damp Rated

**CEILING DROP DIMENSIONS**

A	19.09"
B	11.10"
C	7.32"
D	5.91"
E	3.5"
DR	6"

**SPECS**

Blade Sweep	52"
Number of Blades	5
Blade Pitch	11°
Motor Size (MM)	153x15
Included Control	Pull Chain
Compatible Control Types	Types A, G, & J
Amps (Hi Speed)	0.48
Watts (Hi Speed)	58.35
Energy Guide Watts	37
Energy Guide CFM	2841
Energy Guide CFM Watts	76
Energy Guide Yearly Energy Cost	10
High Speed (CFM)	3775
Low Speed (CFM)	1782
Carton Size (CU FT)	2.07
Shipping Wt. (lbs)	18.47
UPS Oversized	No

**LED SPECS**

Bulb CCT	3000K
Bulb Wattage	4
CRI	84
Lumens	1305
Light Kit	Integrated

**FINISH AND BLADE PAIRINGS**



**DAMP RATED**    **cETLus LISTED**  
**INTEGRATED LED**

**FEATURES**

- Standard, 3-Speed Reversible AC Motor
- Dual Mount, Flat or Angled Ceilings up to 23°
- 6" Downrod Included
- Custom Reversible Blades Included
- Optional Light Kit Sold Separately
- Standard Pull Chain Control
- FB & W Finishes are Damp Rated  
BN Finish is Indoor Rated

**CEILING DROP DIMENSIONS**

A	14.96"
B	12.12"
C	10.11"
D	5.18"
E	3.44"
DR	6"

**SPECS**

Blade Sweep	30"
Number of Blades	5
Blade Pitch	25°
Motor Size (MM)	153x10
Included Control	Pull Chain
Compatible Control Types	Types A, G, & J
Amps (Hi Speed)	0.36
Watts (Hi Speed)	43.49
Energy Guide Watts	27
Energy Guide CFM	1593
Energy Guide CFM Watts	59
Energy Guide Yearly Energy Cost	8
High Speed (CFM)	2227
Low Speed (CFM)	876
Carton Size (CU FT)	1.07
Shipping Wt. (lbs)	13.45
UPS Oversized	No

**FINISH AND BLADE PAIRINGS**



**DAMP RATED**    **cULus LISTED**



Brushed Polished Nickel  
**SNT60BNK5**  
Coffee Blades



Espresso  
**SNT60ESP5**  
Walnut Blades

**DAMP RATED**



Flat Black  
**SNT60FB5**  
Flat Black Blades

**DAMP RATED**



Matte White  
**SNT60MWW5**  
White Blades

**DAMP RATED**

**FEATURES**

- Energy Saving, 6-Speed Reversible DC Motor
- Dual Mount, Flat or Angled Ceilings up to 23°
- 6" Downrod Included
- Custom Blades Included
- Optional Light Kit Sold Separately
- IDC Wall and Remote Controls Included
- ESP, FB, & W Finishes are Damp Rated  
BNK Finish is Indoor Rated

**SPECS**

Blade Sweep	60"
Number of Blades	5
Blade Pitch	16°
Motor Size (MM)	165x66.8
Included Control	IDC Controls
Compatible Control Types	Type E
Amps (Hi Speed)	0.46
Watts (Hi Speed)	34.47
Energy Guide Watts	21
Energy Guide CFM	5063
Energy Guide CFM Watts	236
Energy Guide Yearly Energy Cost	6
High Speed (CFM)	7229
Low Speed (CFM)	2607
Carton Size (CU FT)	3.05
Shipping Wt. (lbs)	22.47
UPS Oversized	No

**FINISH AND BLADE PAIRINGS**

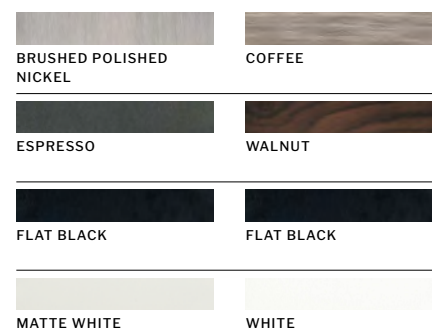

**CEILING DROP DIMENSIONS**

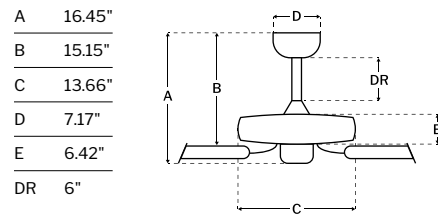

DC MOTOR    DAMP RATED    eULus LISTED



Brushed Polished Nickel  
**SNT72BNK5**  
Coffee Blades



Espresso  
**SNT72ESP5**  
Walnut Blades

**DAMP RATED**



Flat Black  
**SNT72FB5**  
Flat Black Blades

**DAMP RATED**

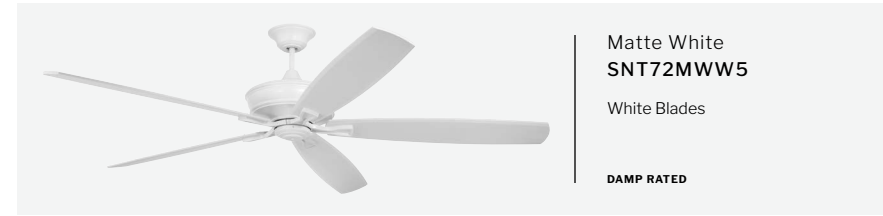

Matte White  
**SNT72MWW5**  
White Blades

**DAMP RATED**

**FEATURES**

- Energy Saving, 6-Speed Reversible DC Motor
- Dual Mount, Flat or Angled Ceilings up to 23°
- 6" Downrod Included
- Custom Blades Included
- Optional Light Kit Sold Separately
- IDC Wall and Remote Control Included
- ESP, FB, & W Finishes are Damp Rated  
BNK Finish is Indoor Rated

**SPECS**

Blade Sweep	72"
Number of Blades	5
Blade Pitch	16°
Motor Size (MM)	165x70
Included Control	IDC Controls
Compatible Control Types	Type E
Amps (Hi Speed)	0.42
Watts (Hi Speed)	31.01
Energy Guide Watts	21
Energy Guide CFM	5957
Energy Guide CFM Watts	288
Energy Guide Yearly Energy Cost	6
High Speed (CFM)	7586
Low Speed (CFM)	4110
Carton Size (CU FT)	3.72
Shipping Wt. (lbs)	24.47
UPS Oversized	No

**FINISH AND BLADE PAIRINGS**

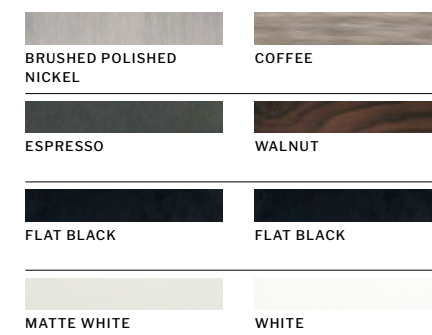

**CEILING DROP DIMENSIONS**

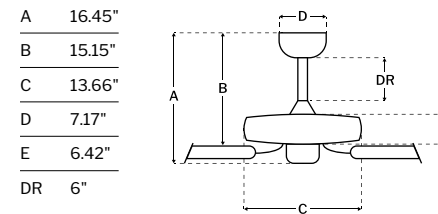

DC MOTOR    DAMP RATED    eULus LISTED



**FEATURES**

- Heavy-Duty, 3-Speed Reversible AC Motor
- Dual Mount, Flat or Angled Ceilings up to 23°
- 8" Downrod Included
- Custom Reversible Blades Included
- Integrated 4 Bulb 4 Watt Dimmable LED Light Kit
- UCI Wall and Remote Controls Included
- Damp Rated

**CEILING DROP DIMENSIONS**

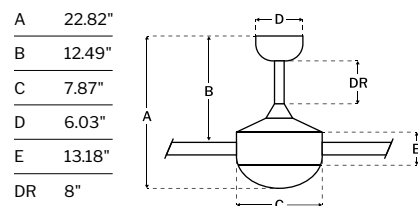

**SPECS**

Blade Sweep	56"
Number of Blades	5
Blade Pitch	12°
Motor Size (MM)	172x20
Included Control	UCI-2000-2
Compatible Control Types	Types A, G, & J
Amps (Hi Speed)	0.58
Watts (Hi Speed)	68.8
Energy Guide Watts	43
Energy Guide CFM	3965
Energy Guide CFM Watts	92
Energy Guide Yearly Energy Cost	12
High Speed (CFM)	5655
Low Speed (CFM)	2049
Carton Size (CU FT)	3.34
Shipping Wt. (lbs)	26.65
UPS Oversized	No

**LED SPECS**

Bulb CCT	3000K
Bulb Wattage	4
CRI	80
Lumens	881
Light Kit	Integrated

**FINISH AND BLADE PAIRINGS**



**DAMP RATED**    **cULus LISTED**  
**INTEGRATED LED**

**FEATURES**

- Energy Saving, 6-Speed Reversible DC Motor
- Dual Mount, Flat or Angled Ceilings up to 23°
- 6" Downrod Included
- Custom Blades Included
- Integrated 4 Watt 4 Bulb Dimmable LED Light Kit
- IDC Wall and Remote Controls Included
- Indoor Rated

**CEILING DROP DIMENSIONS**

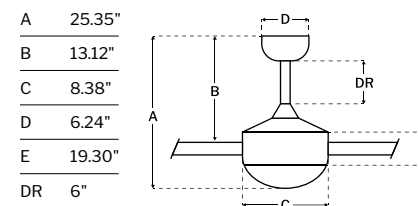

**SPECS**

Blade Sweep	60"
Number of Blades	4
Blade Pitch	14°
Motor Size (MM)	125x30
Included Control	IDC Controls
Compatible Control Types	Type E
Amps (Hi Speed)	0.42
Watts (Hi Speed)	32.2
Energy Guide Watts	20
Energy Guide CFM	4347
Energy Guide CFM Watts	214
Energy Guide Yearly Energy Cost	6
High Speed (CFM)	6217
Low Speed (CFM)	2227
Carton Size (CU FT)	3.37
Shipping Wt. (lbs)	25
UPS Oversized	No

**LED SPECS**

Bulb CCT	2700K
Bulb Wattage	4
CRI	80
Lumens	1200
Light Kit	Integrated

**FINISH AND BLADE PAIRINGS**



**DC MOTOR**    **cULus LISTED**  
**INTEGRATED LED**



Oiled Bronze Gilded  
**FB600BG5**  
Walnut Blades

DAMP RATED



Aged Bronze Textured  
**OV70AG5**  
Walnut Blades

DAMP RATED

**FEATURES**

- Heavy-Duty, 3-Speed Reversible AC Motor
- Dual Mount, Flat or Angled Ceilings up to 23°
- 4" & 6" Downrods Included
- Custom Blades Included
- Integrated 4 Watt 3 Bulb Dimmable LED Light Kit
- ICS Wall and Remote Controls Included
- Damp Rated

**CEILING DROP DIMENSIONS**

A	28.04"
A - 4"	26.04"
B	11.51"
B - 4"	9.51"
C	13.30"
D	5.83"
E	20.27"
DR	4" & 6"

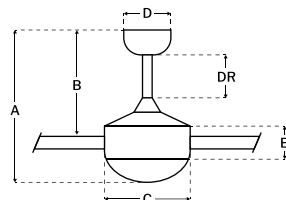

**SPECS**

Blade Sweep	60"
Number of Blades	5
Blade Pitch	14°
Motor Size (MM)	188x22
Included Control	ICS Controls
Compatible Control Types	Type H
Amps (Hi Speed)	0.55
Watts (Hi Speed)	65.71
Energy Guide Watts	44
Energy Guide CFM	3976
Energy Guide CFM Watts	90
Energy Guide Yearly Energy Cost	12
High Speed (CFM)	5364
Low Speed (CFM)	2403
Carton Size (CU FT)	3.75
Shipping Wt. (lbs)	37.08
UPS Oversized	No

**LED SPECS**

Bulb CCT	3000K
Bulb Wattage	4
CRI	80
Lumens	900
Light Kit	Integrated

**FINISH AND BLADE PAIRINGS**



OILED BRONZE GILDED WALNUT

**FEATURES**

- Energy Saving, 6-Speed Reversible DC Motor
- Dual Mount, Flat or Angled Ceilings up to 23°
- 6" Downrod Included
- Custom Blades Included
- Integrated 4 Watt 3 Bulb Dimmable LED Light Kit
- IDC Wall and Remote Controls Included
- Damp Rated

**CEILING DROP DIMENSIONS**

A	25.12"
B	12.48"
C	12.99"
D	5.94"
E	5.70"
DR	6"

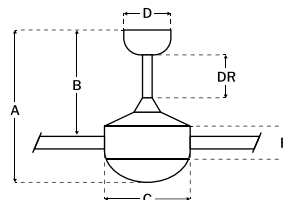

**SPECS**

Blade Sweep	70"
Number of Blades	5
Blade Pitch	14°
Motor Size (MM)	165x73
Included Control	IDC Controls
Compatible Control Types	Types E
Amps (Hi Speed)	0.47
Watts (Hi Speed)	32.27
Energy Guide Watts	21
Energy Guide CFM	5757
Energy Guide CFM Watts	272
Energy Guide Yearly Energy Cost	6
High Speed (CFM)	7386
Low Speed (CFM)	3910
Carton Size (CU FT)	4.84
Shipping Wt. (lbs)	36.93
UPS Oversized	No

**LED SPECS**

Bulb CCT	3000K
Bulb Wattage	4
CRI	80
Lumens	595
Light Kit	Integrated

**FINISH AND BLADE PAIRINGS**



AGED BRONZE TEXTURED WALNUT

DAMP RATED cETLus LISTED INTEGRATED LED

DC MOTOR DAMP RATED cETLus LISTED INTEGRATED LED



Oiled Bronze  
**DCEP700B5**

Reversible Scalloped Walnut & Walnut Blades

**DAMP RATED**



Peruvian Bronze  
**TO54PR5**

Walnut Blades

**FEATURES**

- Energy Saving, 6-Speed Reversible DC Motor
- Dual Mount, Flat or Angled Ceilings up to 23°
- 6" Downrod Included
- Custom Reversible Blades Included
- Optional Light Kit Sold Separately
- IDC2 Wall and Remote Controls Included
- Damp Rated

**CEILING DROP DIMENSIONS**

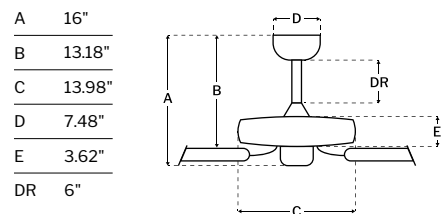

**SPECS**

Blade Sweep	70"
Number of Blades	5
Blade Pitch	14°
Motor Size (MM)	153x16
Included Control	IDC2
Compatible Control Types	Type D
Amps (Hi Speed)	0.5
Watts (Hi Speed)	41.62
Energy Guide Watts	26
Energy Guide CFM	5337
Energy Guide CFM Watts	208
Energy Guide Yearly Energy Cost	7
High Speed (CFM)	7523
Low Speed (CFM)	2861
Carton Size (CU FT)	2.90
Shipping Wt. (lbs)	23.37
UPS Oversized	No

**FINISH AND BLADE PAIRINGS**



**FEATURES**

- Heavy-Duty, 3-Speed Reversible AC Motor
- Dual Mount, Flat or Angled Ceilings up to 23°
- 12" & 6" Downrod Included
- Custom Carved Wood Blades Included
- Optional Light Kit Sold Separately
- Standard Pull Chain Control
- Indoor Rated

**CEILING DROP DIMENSIONS**

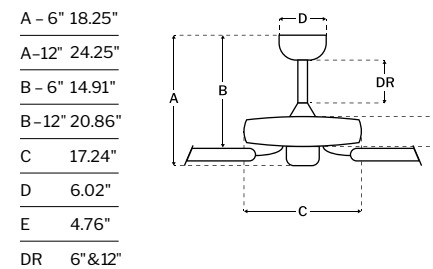

**SPECS**

Blade Sweep	54"
Number of Blades	5
Blade Pitch	14°
Motor Size (MM)	188x15
Included Control	Pull Chain
Compatible Control Types	Types A, G, & J
Amps (Hi Speed)	0.58
Watts (Hi Speed)	70.03
Energy Guide Watts	43
Energy Guide CFM	4370
Energy Guide CFM Watts	102
Energy Guide Yearly Energy Cost	12
High Speed (CFM)	6079
Low Speed (CFM)	2434
Carton Size (CU FT)	3.36
Shipping Wt. (lbs)	39.24
UPS Oversized	No

**FINISH AND BLADE PAIRINGS**



DC MOTOR      DAMP RATED

eETLus LISTED

eETLus LISTED



Oiled Bronze  
**CYD560B4**

Oiled Bronze Blades

WET RATED



Espresso  
**MR56ESP4C1**

Teak Blades

WET RATED

**FEATURES**

- Heavy-Duty, 3-Speed Reversible AC Motor
- Dual Mount, Flat or Angled Ceilings up to 23°
- 6" Downrod Included
- Custom ABS Blades Included
- Integrated 18 Watt Dimmable LED Light Kit
- ICS Wall and Remote Controls Included
- Wet Rated

**CEILING DROP DIMENSIONS**

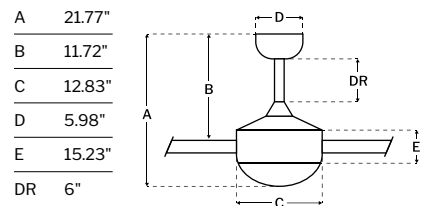

**SPECS**

Blade Sweep	56"
Number of Blades	4
Blade Pitch	12°
Motor Size (MM)	172x20
Included Control	ICS Controls
Compatible Control Types	Type H
Amps (Hi Speed)	0.49
Watts (Hi Speed)	58.82
Energy Guide Watts	38
Energy Guide CFM	4293
Energy Guide CFM Watts	112
Energy Guide Yearly Energy Cost	11
High Speed (CFM)	5997
Low Speed (CFM)	2362
Carton Size (CU FT)	4.10
Shipping Wt. (lbs)	29.92
UPS Oversized	No

**LED SPECS**

Bulb CCT	3000K
Bulb Wattage	18
CRI	90
Lumens	892
Light Kit	Integrated

**FINISH AND BLADE PAIRINGS**

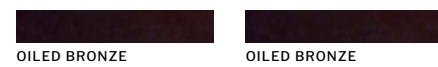

OILED BRONZE

OILED BRONZE

**FEATURES**

- Heavy-Duty, 3-Speed Reversible AC Motor
- Dual Mount, Flat or Angled Ceilings up to 23°
- 6" Downrod Included
- Custom ABS Blades Included
- Integrated 9 Watt 2 Bulb Dimmable LED Light Kit
- Standard Pull Chain Control
- Wet Rated

**CEILING DROP DIMENSIONS**

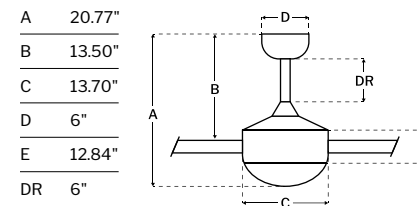

**SPECS**

Blade Sweep	56"
Number of Blades	4
Blade Pitch	14°
Motor Size (MM)	172x20
Included Control	Pull Chain
Compatible Control Types	Types A, G, & J
Amps (Hi Speed)	0.58
Watts (Hi Speed)	67.98
Energy Guide Watts	43
Energy Guide CFM	4260
Energy Guide CFM Watts	98
Energy Guide Yearly Energy Cost	12
High Speed (CFM)	5879
Low Speed (CFM)	2425
Carton Size (CU FT)	2.84
Shipping Wt. (lbs)	26.40
UPS Oversized	No

**LED SPECS**

Bulb CCT	3000K
Bulb Wattage	9
CRI	80
Lumens	900
Light Kit	Integrated

**FINISH AND BLADE PAIRINGS**



ESPRESSO

TEAK

WET RATED cULus LISTED

INTEGRATED LED

WET RATED cULus LISTED

JAB TITLE 24



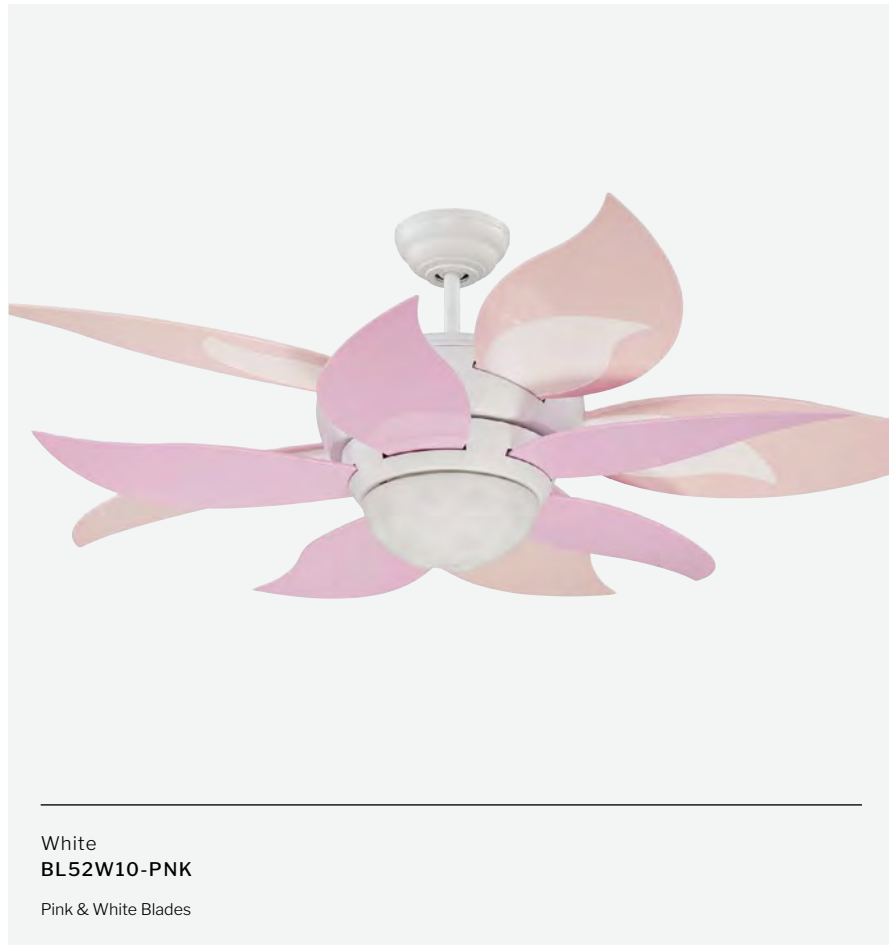

White  
**BL52W10-PNK**  
Pink & White Blades

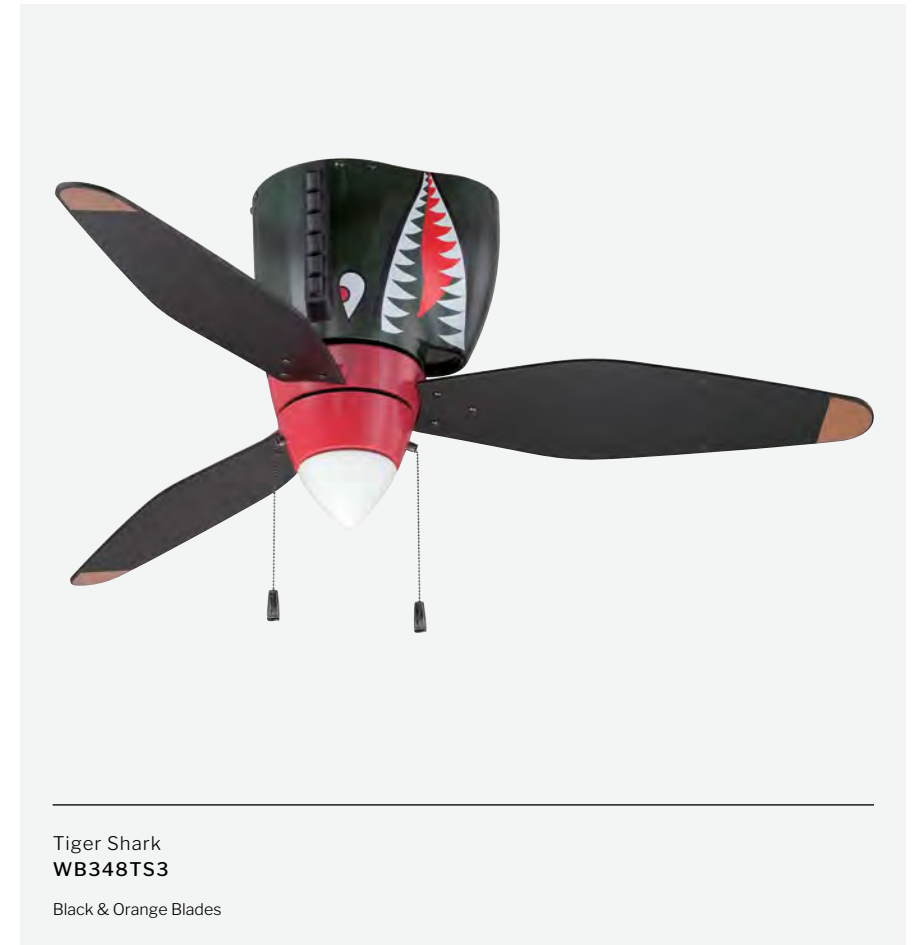

Tiger Shark  
**WB348TS3**  
Black & Orange Blades

**FEATURES**

- Heavy-Duty, 3-Speed Reversible AC Motor
- Dual Mount, Flat or Angled Ceilings up to 23°
- 6" Downrod Included
- Custom Polycarbonate Blades Included
- Integrated 18 Watt Dimmable LED Light Kit
- ICS Wall and Remote Controls Included
- Indoor Rated

**CEILING DROP DIMENSIONS**

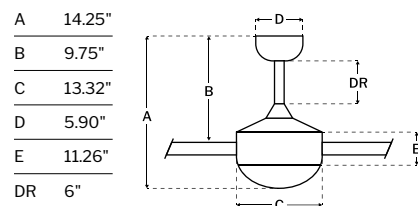

**SPECS**

Blade Sweep	52"
Number of Blades	10
Blade Pitch	13°
Motor Size (MM)	188x15
Included Control	ICS Controls
Compatible Control Types	Type H
Amps (Hi Speed)	0.56
Watts (Hi Speed)	67.79
Energy Guide Watts	44
Energy Guide CFM	3445
Energy Guide CFM Watts	79
Energy Guide Yearly Energy Cost	12
High Speed (CFM)	4797
Low Speed (CFM)	2305
Carton Size (CU FT)	2.48
Shipping Wt. (lbs)	33.51
UPS Oversized	No

**LED SPECS**

Bulb CCT	3000K
Bulb Wattage	18
CRI	90
Lumens	939
Light Kit	Integrated

**FINISH AND BLADE PAIRINGS**



**FEATURES**

- Standard, 3-Speed Reversible AC Motor
- Flush Mount Only
- Custom Blades Included
- Integrated 4.5 Watt Non-Dimmable LED Light Kit
- Standard Pull Chain Control
- Indoor Rated

**CEILING DROP DIMENSIONS**

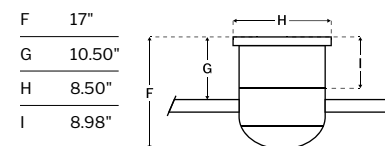

**SPECS**

Blade Sweep	48"
Number of Blades	3
Blade Pitch	15°
Motor Size (MM)	153x8
Included Control	Pull Chain
Compatible Control Types	Pull Chain
Amps (Hi Speed)	0.46
Watts (Hi Speed)	55
Energy Guide Watts	33
Energy Guide CFM	2911
Energy Guide CFM Watts	87
Energy Guide Yearly Energy Cost	9
High Speed (CFM)	4099
Low Speed (CFM)	1564
Carton Size (CU FT)	2.23
Shipping Wt. (lbs)	17.16
UPS Oversized	No

**LED SPECS**

Bulb CCT	2700K
Bulb Wattage	4.5
CRI	83
Lumens	396
Light Kit	Integrated

**FINISH AND BLADE PAIRINGS**

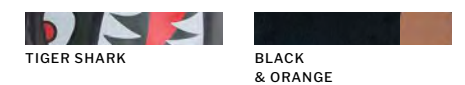

cULus LISTED INTEGRATED LED  
JAB TITLE 24

cULus LISTED INTEGRATED LED



---

## Contractor Fans



Brushed Polished Nickel  
**P52BNK5-52DWGWN**  
 Reversible **Driftwood** + Grey Walnut Blades

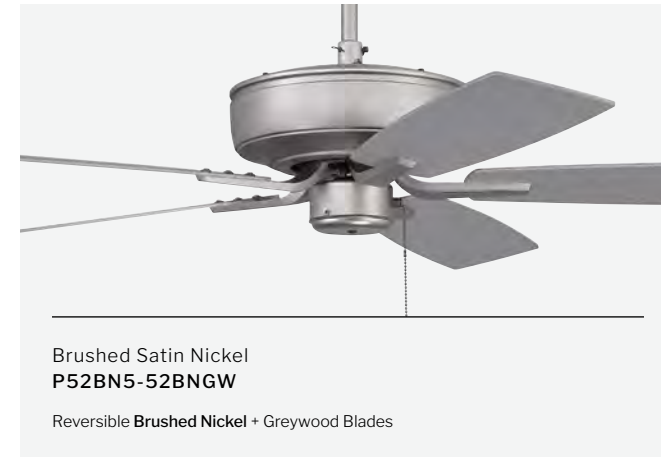

Brushed Satin Nickel  
**P52BN5-52BNGW**  
 Reversible **Brushed Nickel** + Greywood Blades



Espresso  
**P52ESP5-52ESPWLN**  
 Reversible Espresso + **Walnut** Blades



Flat Black  
**P52FB5-52FBGW**  
 Reversible Flat Black + **Greywood** Blades



Flat Black & Satin Brass  
**P52FBSB5-52BWNFB**  
 Reversible Black Walnut + **Flat Black** Blades

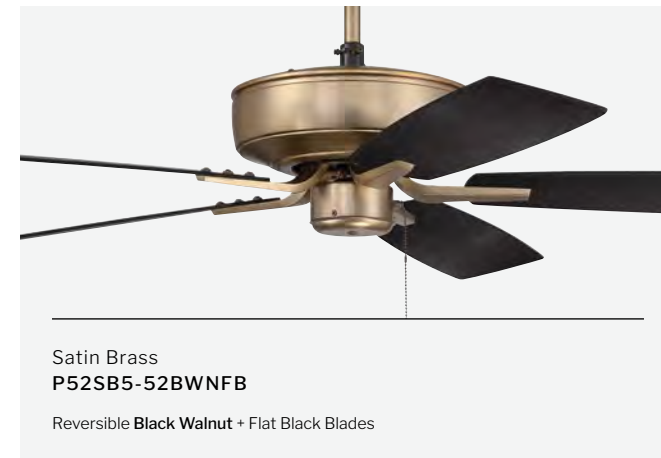

Satin Brass  
**P52SB5-52BWNFB**  
 Reversible **Black Walnut** + Flat Black Blades



White  
**P52W5-52WWOK**  
 Reversible White + **Washed Oak** Blades



White & Polished Nickel  
**P52WPLN5-52WWOK**  
 Reversible White + **Washed Oak** Blades



White & Satin Brass  
**P52WSB5-52WWOK**  
 Reversible **White** + Washed Oak Blades

**FEATURES**

- Standard, 3-Speed Reversible AC Motor
- Dual Mount, Flat or Angled Ceilings up to 23°
- 4" Downrod Included
- Custom Reversible Blades Included
- Optional Light Kit Sold Separately
- Standard Pull Chain Control
- Indoor Rated

**CEILING DROP DIMENSIONS**

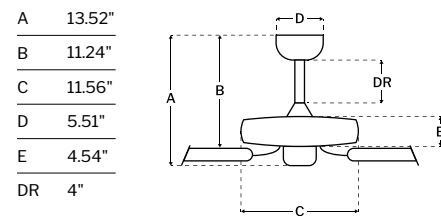

**SPECS**

Blade Sweep	52"
Number of Blades	5
Blade Pitch	11.5°
Motor Size (MM)	153x13
Included Control	Pull Chain
Compatible Control Types	Types A, G, & J
Amps (Hi Speed)	0.56
Watts (Hi Speed)	67.21
Energy Guide Watts	42
Energy Guide CFM	3445
Energy Guide CFM Watts	82
Energy Guide Yearly Energy Cost	12
High Speed (CFM)	4725
Low Speed (CFM)	1996
Carton Size (CU FT)	1.76
Shipping Wt. (lbs)	16.06
UPS Oversized	No

**FINISH AND BLADE PAIRINGS**

BRUSHED POLISHED NICKEL	DRIFTWOOD + GREY WALNUT
BRUSHED SATIN NICKEL	BRUSHED NICKEL + GREYWOOD
ESPRESSO	ESPRESSO + WALNUT
FLAT BLACK	FLAT BLACK + GREYWOOD
FLAT BLACK & SATIN BRASS	BLACK WALNUT + FLAT BLACK
SATIN BRASS	BLACK WALNUT + FLAT BLACK
WHITE	WHITE + WASHED OAK
WHITE & POLISHED NICKEL	WHITE + WASHED OAK
WHITE & SATIN BRASS	WHITE + WASHED OAK



Brushed Polished Nickel  
**P101BNK5-52DWGWN**  
Reversible **Driftwood** + Grey Walnut Blades



Brushed Polished Nickel  
**P101BNK5-52DWGWN**  
Reversible **Driftwood** + Grey Walnut Blades



Espresso  
**P101ESP5-52ESPWLN**  
Reversible **Espresso** + Walnut Blades



Flat Black  
**P101FB5-52FBGW**  
Reversible Flat Black + **Greywood** Blades



Flat Black & Satin Brass  
**P101FBSB5-52BWNFB**  
Reversible **Black Walnut** + **Flat Black** Blades



Satin Brass  
**P101SB5-52BWNFB**  
Reversible **Black Walnut** + Flat Black Blades



White  
**P101W5-52WWOK**  
Reversible **White** + Washed Oak Blades



White & Polished Nickel  
**P101WPLN5-52WWOK**  
Reversible **White** + Washed Oak Blades



White & Satin Brass  
**P101WSB5-52WWOK**  
Reversible **White** + Washed Oak Blades

**FEATURES**

- Standard, 3-Speed Reversible AC Motor
- Dual Mount, Flat or Angled Ceilings up to 23°
- 4" Downrod Included
- Custom Reversible Blades Included
- Optional 7 Watt 2 Bulb Non-Dimmable LED Light Kit Included
- Standard Pull Chain Control
- Indoor Rated

**CEILING DROP DIMENSIONS**

- A 17.69"
- B 11.24"
- C 11.56"
- D 5.51"
- E 4.54"
- DR 4"

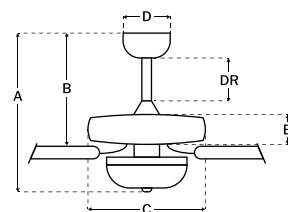

**SPECS**

Blade Sweep	52"
Number of Blades	5
Blade Pitch	11.5°
Motor Size (MM)	153x13
Included Control	Pull Chain
Compatible Control Types	Types A & J
Amps (Hi Speed)	0.56
Watts (Hi Speed)	67.36
Energy Guide Watts	42
Energy Guide CFM	3343
Energy Guide CFM Watts	79
Energy Guide Yearly Energy Cost	12
High Speed (CFM)	4598
Low Speed (CFM)	1921
Carton Size (CU FT)	2.01
Shipping Wt. (lbs)	22.11
UPS Oversized	No

**LED SPECS**

Bulb CCT	3000K
Bulb Wattage	7
CRI	80
Lumens	1600
Light Kit	Optional

**FINISH AND BLADE PAIRINGS**

BRUSHED POLISHED NICKEL	DRIFTWOOD + GREY WALNUT
ESPRESSO	ESPRESSO + WALNUT
FLAT BLACK	FLAT BLACK + GREYWOOD
FLAT BLACK & SATIN BRASS	BLACK WALNUT + FLAT BLACK
SATIN BRASS	BLACK WALNUT + FLAT BLACK
WHITE	WHITE + WASHED OAK
WHITE & POLISHED NICKEL	WHITE + WASHED OAK
WHITE & SATIN BRASS	WHITE + WASHED OAK

ULus LISTED



Brushed Polished Nickel  
**P104BNK5-52DWGWN**  
Reversible Driftwood + Grey Walnut Blades



Brushed Polished Nickel  
**P104BNK5-52DWGWN**  
Reversible Driftwood + Grey Walnut Blades



Espresso  
**P104ESP5-52ESPWLN**  
Reversible Espresso + Walnut Blades



Flat Black  
**P104FB5-52FBGW**  
Reversible Flat Black + Greywood Blades



Flat Black & Satin Brass  
**P104FBSB5-52BWNFB**  
Reversible Black Walnut + Flat Black Blades



Satin Brass  
**P104SB5-52BWNFB**  
Reversible Black Walnut + Flat Black Blades



White  
**P104W5-52WWOK**  
Reversible White + Washed Oak Blades



White & Polished Nickel  
**P104WPLN5-52WWOK**  
Reversible White + Washed Oak Blades



White & Satin Brass  
**P104WSB5-52WWOK**  
Reversible White + Washed Oak Blades

**FEATURES**

- Standard, 3-Speed Reversible AC Motor
- Dual Mount, Flat or Angled Ceilings up to 23°
- 4" Downrod Included
- Custom Reversible Blades Included
- Integrated 4 Bulb 7 Watt Non-Dimmable LED Light Kit
- Standard Pull Chain Control
- Indoor Rated

**CEILING DROP DIMENSIONS**

- A 19.16"
- B 11.24"
- C 11.56"
- D 5.51"
- E 4.54"
- DR 4"

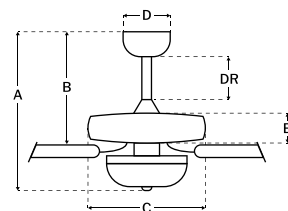

**SPECS**

Blade Sweep	52"
Number of Blades	5
Blade Pitch	11.5°
Motor Size (MM)	153x13
Included Control	Pull Chain
Compatible Control Types	Types A & J
Amps (Hi Speed)	0.56
Watts (Hi Speed)	67.36
Energy Guide Watts	42
Energy Guide CFM	3390
Energy Guide CFM Watts	80
Energy Guide Yearly Energy Cost	12
High Speed (CFM)	4676
Low Speed (CFM)	1932
Carton Size (CU FT)	2.08
Shipping Wt. (lbs)	21.34
UPS Oversized	No

**LED SPECS**

Bulb CCT	3000K
Bulb Wattage	7
CRI	80
Lumens	3200
Light Kit	Integrated

**FINISH AND BLADE PAIRINGS**

BRUSHED POLISHED NICKEL	DRIFTWOOD + GREY WALNUT
ESPRESSO	ESPRESSO + WALNUT
FLAT BLACK	FLAT BLACK + GREYWOOD
FLAT BLACK & SATIN BRASS	BLACK WALNUT + FLAT BLACK
SATIN BRASS	BLACK WALNUT + FLAT BLACK
WHITE	WHITE + WASHED OAK
WHITE & POLISHED NICKEL	WHITE + WASHED OAK
WHITE & SATIN BRASS	WHITE + WASHED OAK

ULus LISTED INTEGRATED LED



**FEATURES**

- Standard, 4-Speed Reversible AC Motor
- Dual Mount, Flat or Angled Ceilings up to 23°
- 4" Downrod Included
- Custom Reversible Blades Included
- Integrated 18 Watt Dimmable LED Light Kit
- Hard Wired, 4 Speed Control Included
- Indoor Rated

**CEILING DROP DIMENSIONS**

- A 13.97"
- B 10.81"
- C 11.56"
- D 5.51"
- E 4.54"
- DR 4"

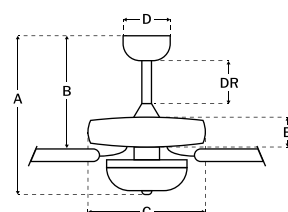

**SPECS**

Blade Sweep	52"
Number of Blades	5
Blade Pitch	11.5°
Motor Size (MM)	153x13
Included Control	CM-7W-LED
Compatible Control Types	Types A, G, & J
Amps (Hi Speed)	0.54
Watts (Hi Speed)	65.1
Energy Guide Watts	38
Energy Guide CFM	3082
Energy Guide CFM Watts	81
Energy Guide Yearly Energy Cost	11
High Speed (CFM)	4662
Low Speed (CFM)	1292
Carton Size (CU FT)	1.79
Shipping Wt. (lbs)	17.38
UPS Oversized	No

**LED SPECS**

Bulb CCT	3000K
Bulb Wattage	18
CRI	90
Lumens	1010
Light Kit	Integrated

**FINISH AND BLADE PAIRINGS**

BRUSHED POLISHED NICKEL	DRIFTWOOD + GREY WALNUT
BRUSHED SATIN NICKEL	BRUSHED NICKEL + GREYWOOD
ESPRESSO	ESPRESSO + WALNUT
FLAT BLACK	FLAT BLACK + GREYWOOD
SATIN BRASS	BLACK WALNUT + FLAT BLACK
WHITE	WHITE + WASHED OAK

ULus LISTED INTEGRATED LED

JAB TITLE 24



Brushed Polished Nickel  
**P114BNK5-52DWGWN**  
Reversible **Driftwood** + Grey Walnut Blades



Brushed Satin Nickel  
**P114BN5-52BNGW**  
Reversible **Brushed Nickel**  
+ Greywood Blades



Espresso  
**P114ESP5-52ESPWLN**  
Reversible **Espresso**  
+ Walnut Blades



Flat Black  
**P114FB5-52FBGW**  
Reversible **Flat Black**  
+ Greywood Blades



White  
**P114W5-52WWOK**  
Reversible **White**  
+ Washed Oak Blades

**FEATURES**

- Standard, 3-Speed Reversible AC Motor
- Dual Mount, Flat or Angled Ceilings up to 23°
- 4" Downrod Included
- Custom Reversible Blades Included
- Integrated 9 Watt 4 Bulb Non-Dimmable LED Light Kit
- Standard Pull Chain Control
- Indoor Rated

**CEILING DROP DIMENSIONS**

- A 19.16"
- B 11.24"
- C 11.56"
- D 5.51"
- E 4.54"
- DR 4"

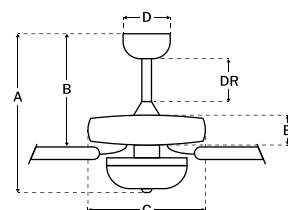









**SPECS**

Blade Sweep	52"
Number of Blades	5
Blade Pitch	11.5°
Motor Size (MM)	153x13
Included Control	Pull Chain
Compatible Control Types	Types A & J
Amps (Hi Speed)	0.56
Watts (Hi Speed)	67.36
Energy Guide Watts	42
Energy Guide CFM	3390
Energy Guide CFM Watts	80
Energy Guide Yearly Energy Cost	12
High Speed (CFM)	4676
Low Speed (CFM)	1932
Carton Size (CU FT)	2.08
Shipping Wt. (lbs)	21.12
UPS Oversized	No

**LED SPECS**

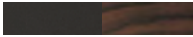
Bulb CCT	3000K
Bulb Wattage	9
CRI	80
Lumens	3000
Light Kit	Integrated

**FINISH AND BLADE PAIRINGS**

 BRUSHED POLISHED NICKEL	 DRIFTWOOD + GREY WALNUT
 BRUSHED SATIN NICKEL	 BRUSHED NICKEL + GREYWOOD
 ESPRESSO	 ESPRESSO + WALNUT
 FLAT BLACK	 FLAT BLACK + GREYWOOD
 WHITE	 WHITE + WASHED OAK

ULus LISTED INTEGRATED LED



Brushed Polished Nickel  
**P119BNK5-52DWGWN**  
Reversible Driftwood + Grey Walnut Blades



Brushed Polished Nickel  
**P119BNK5-52DWGWN**  
Reversible Driftwood  
+ Grey Walnut Blades



Brushed Satin Nickel  
**P119BN5-52BNGW**  
Reversible Brushed Nickel  
+ Greywood Blades



Espresso  
**P119ESP5-52ESPWLN**  
Reversible Espresso  
+ Walnut Blades



Flat Black  
**P119FB5-52FBGW**  
Reversible Flat Black  
+ Greywood Blades

**FEATURES**

- Standard, 3-Speed Reversible AC Motor
- Dual Mount, Flat or Angled Ceilings up to 23°
- 4" Downrod Included
- Custom Reversible Blades Included
- Optional 18 Watt Dimmable LED Light Kit Included
- Standard Pull Chain Control
- Indoor Rated

**CEILING DROP DIMENSIONS**

A	16.30"
B	11.24"
C	11.56"
D	5.51"
E	4.54"
DR	4"

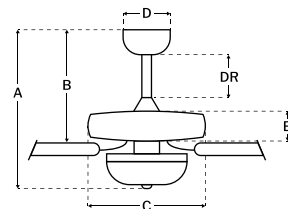







**SPECS**

Blade Sweep	52"
Number of Blades	5
Blade Pitch	11.5°
Motor Size (MM)	153x13
Included Control	Pull Chain
Compatible Control Types	Types A, G, & J
Amps (Hi Speed)	0.56
Watts (Hi Speed)	67.21
Energy Guide Watts	42
Energy Guide CFM	3399
Energy Guide CFM Watts	81
Energy Guide Yearly Energy Cost	12
High Speed (CFM)	4675
Low Speed (CFM)	1953
Carton Size (CU FT)	1.75
Shipping Wt. (lbs)	18.48
UPS Oversized	No

**LED SPECS**

Bulb CCT	3000K
Bulb Wattage	18
CRI	90
Lumens	1032
Light Kit	Optional

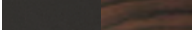
**FINISH AND BLADE PAIRINGS**

 BRUSHED POLISHED NICKEL	 DRIFTWOOD + GREY WALNUT
 BRUSHED SATIN NICKEL	 BRUSHED NICKEL + GREYWOOD
 ESPRESSO	 ESPRESSO + WALNUT
 FLAT BLACK	 FLAT BLACK + GREYWOOD





Brushed Polished Nickel  
**P211BNK5-52DWGWN**  
Reversible **Driftwood** + Grey Walnut Blades



Brushed Satin Nickel  
**P211BN5-52BNGW**  
Reversible **Brushed Nickel**  
+ Greywood Blades



Espresso  
**P211ESP5-52ESPWLN**  
Reversible **Espresso**  
+ Walnut Blades



Flat Black  
**P211FB5-52FBGW**  
Reversible **Flat Black**  
+ Greywood Blades



White  
**P211W5-52WWOK**  
Reversible **White**  
+ Washed Oak Blades

**FEATURES**

- Standard, 3-Speed Reversible AC Motor
- Dual Mount, Flat or Angled Ceilings up to 23°
- 4" Downrod Included
- Custom Reversible Blades Included
- Optional 9 Watt 2 Bulb Non-Dimmable LED Light Kit
- Standard Pull Chain Control
- Indoor Rated

**CEILING DROP DIMENSIONS**

- A 17.97"
- B 11.25"
- C 11.56"
- D 5.12"
- E 4.54"
- DR 4"

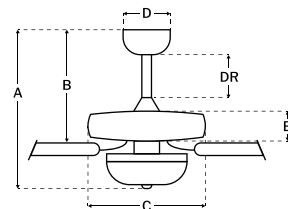









**SPECS**

Blade Sweep	52"
Number of Blades	5
Blade Pitch	11.5°
Motor Size (MM)	153x13
Included Control	Pull Chain
Compatible Control Types	Types A & J
Amps (Hi Speed)	0.56
Watts (Hi Speed)	67.36
Energy Guide Watts	42
Energy Guide CFM	3343
Energy Guide CFM Watts	79
Energy Guide Yearly Energy Cost	12
High Speed (CFM)	4598
Low Speed (CFM)	1921
Carton Size (CU FT)	2.01
Shipping Wt. (lbs)	19
UPS Oversized	No

**LED SPECS**

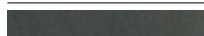
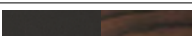
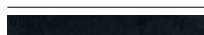
Bulb CCT	3000K
Bulb Wattage	9
CRI	80
Lumens	1206
Light Kit	Optional

**FINISH AND BLADE PAIRINGS**

 BRUSHED POLISHED NICKEL	 DRIFTWOOD + GREY WALNUT
 BRUSHED SATIN NICKEL	 BRUSHED NICKEL + GREYWOOD
 ESPRESSO	 ESPRESSO + WALNUT
 FLAT BLACK	 FLAT BLACK + GREYWOOD
 WHITE	 WHITE + WASHED OAK



**FEATURES**

- Standard, 3-Speed Reversible AC Motor
- Flush Mount Only
- Custom Reversible Blades Included
- Optional Light Kit Sold Separately
- Standard Pull Chain Control
- Indoor Rated

**CEILING DROP DIMENSIONS**

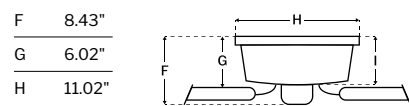

**SPECS**

Blade Sweep	52"
Number of Blades	5
Blade Pitch	12°
Motor Size (MM)	153x15
Included Control	Pull Chain
Compatible Control Types	Types A, G & J
Amps (Hi Speed)	0.54
Watts (Hi Speed)	64.88
Energy Guide Watts	39
Energy Guide CFM	2552
Energy Guide CFM Watts	65
Energy Guide Yearly Energy Cost	11
High Speed (CFM)	3749
Low Speed (CFM)	1196
Carton Size (CU FT)	1.21
Shipping Wt. (lbs)	14.44
UPS Oversized	No

**FINISH AND BLADE PAIRINGS**

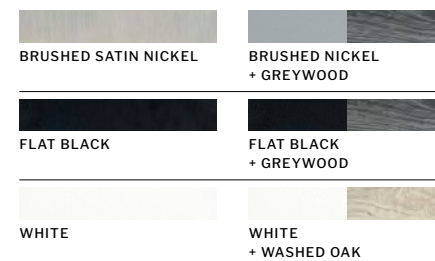

**FEATURES**

- Standard, 3-Speed Reversible AC Motor
- Flush Mount Only
- Custom Reversible Blades Included
- Integrated 6.5 Watt 4 Bulb Dimmable LED Light Kit
- Standard Pull Chain Control
- Indoor Rated

**CEILING DROP DIMENSIONS**

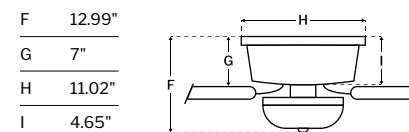

**SPECS**

Blade Sweep	52"
Number of Blades	5
Blade Pitch	11°
Motor Size (MM)	153x12
Included Control	Pull Chain
Compatible Control Types	Type G
Amps (Hi Speed)	0.47
Watts (Hi Speed)	55.88
Energy Guide Watts	42
Energy Guide CFM	2660
Energy Guide CFM Watts	63
Energy Guide Yearly Energy Cost	12
High Speed (CFM)	3130
Low Speed (CFM)	2119
Carton Size (CU FT)	1.20
Shipping Wt. (lbs)	18.30
UPS Oversized	No

**LED SPECS**

Bulb CCT	3000K
Bulb Wattage	6.5
CRI	85
Lumens	2000
Light Kit	Integrated

**FINISH AND BLADE PAIRINGS**

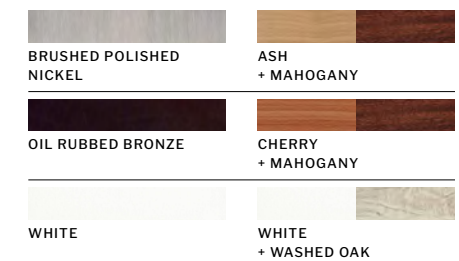

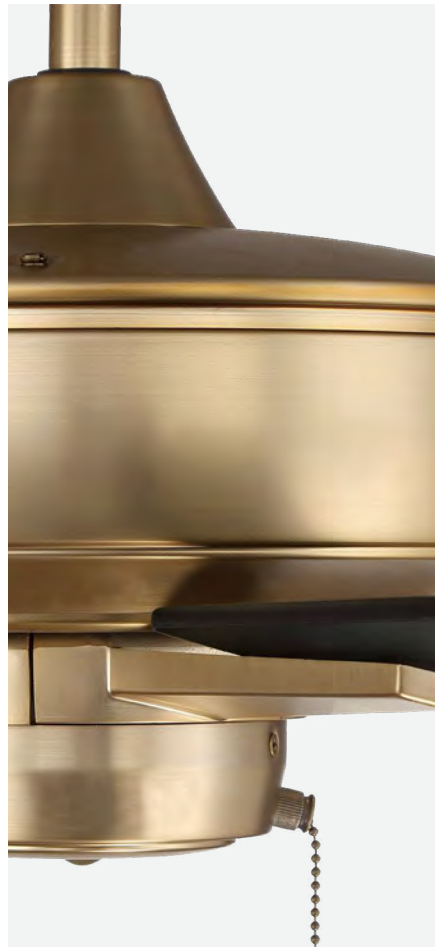

Brushed Polished Nickel  
**S60BNK5-60DWGWN**  
Reversible **Driftwood** + Grey Walnut Blades



Brushed Satin Nickel  
**S60BN5-60BNGW**  
Reversible Brushed Nickel + Greywood Blades



Espresso  
**S60ESP5-60ESPWLN**  
Reversible Espresso + Walnut Blades



Flat Black  
**S60FB5-60FBGW**  
Reversible Flat Black + Greywood Blades



Flat Black & Satin Brass  
**S60FBSB5-60BWNFB**  
Reversible Black Walnut + Flat Black Blades











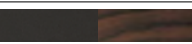
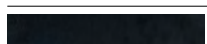
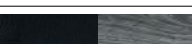

**FEATURES**

- Heavy-Duty, 3-Speed Reversible AC Motor
- Dual Mount, Flat or Angled Ceilings up to 23°
- 4" Downrod Included
- Custom Reversible Blades Included
- Optional Light Kit Sold Separately
- Standard Pull Chain Control
- Indoor Rated

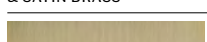
**SPECS**

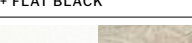
Blade Sweep	60"
Number of Blades	5
Blade Pitch	12.5°
Motor Size (MM)	188x20
Included Control	Pull Chain
Compatible Control Types	A, B, G, & J
Amps (Hi Speed)	0.69
Watts (Hi Speed)	81.52
Energy Guide Watts	49
Energy Guide CFM	4249
Energy Guide CFM Watts	86
Energy Guide Yearly Energy Cost	14
High Speed (CFM)	6214
Low Speed (CFM)	2022
Carton Size (CU FT)	1.95
Shipping Wt. (lbs)	22.93
UPS Oversized	No

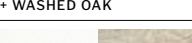
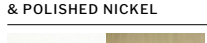
**FINISH AND BLADE PAIRINGS**

 BRUSHED POLISHED NICKEL	 DRIFTWOOD + GREY WALNUT
 BRUSHED SATIN NICKEL	 BRUSHED NICKEL + GREYWOOD
 ESPRESSO	 ESPRESSO + WALNUT
 FLAT BLACK	 FLAT BLACK + GREYWOOD
 FLAT BLACK & SATIN BRASS	 BLACK WALNUT + FLAT BLACK
 SATIN BRASS	 BLACK WALNUT + FLAT BLACK
 WHITE	 WHITE + WASHED OAK
 WHITE & POLISHED NICKEL	 WHITE + WASHED OAK
 WHITE & SATIN BRASS	 WHITE + WASHED OAK

**CEILING DROP DIMENSIONS**

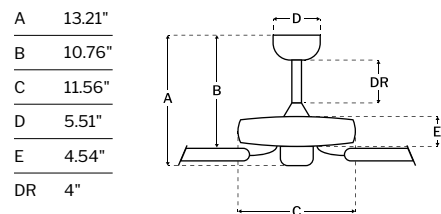

Satin Brass  
**S60SB5-60BWNFB**  
Reversible Black Walnut + Flat Black Blades



White  
**S60W5-60WWOK**  
Reversible White + Washed Oak Blades



White & Polished Nickel  
**S60WPLN5-60WWOK**  
Reversible White + Washed Oak Blades



White & Satin Brass  
**S60WSB5-60WWOK**  
Reversible White + Washed Oak Blades



Brushed Polished Nickel  
**S104BNK5-60DWGWN**  
Reversible **Driftwood** + Grey Walnut Blades



Brushed Polished Nickel  
**S104BNK5-60DWGWN**  
Reversible **Driftwood** + Grey Walnut Blades



Espresso  
**S104ESP5-60ESPWLN**  
Reversible **Espresso** + Walnut Blades



Flat Black  
**S104FB5-60FBGW**  
Reversible **Flat Black** + Greywood Blades



Flat Black  
**S104FB5-60FBGW**  
Reversible **Flat Black** + Greywood Blades



Flat Black & Satin Brass  
**S104FBSB5-60BWNFB**  
Reversible **Black Walnut** + Flat Black Blades



Satin Brass  
**S104SB5-60BWNFB**  
Reversible **Black Walnut** + Flat Black Blades



White & Polished Nickel  
**S104WPLN5-60WWOK**  
Reversible **White** + Washed Oak Blades



White & Satin Brass  
**S104WSB5-60WWOK**  
Reversible **White** + Washed Oak Blades

**FEATURES**

- Heavy-Duty, 3-Speed Reversible AC Motor
- Dual Mount, Flat or Angled Ceilings up to 23°
- 4" Downrod Included
- Custom Reversible Blades Included
- Integrated 7 Watt 4 Bulb Non-Dimmable LED Light Kit
- Standard Pull Chain Control
- Indoor Rated

**CEILING DROP DIMENSIONS**

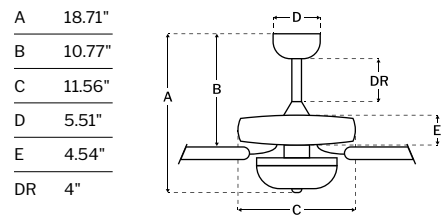

**SPECS**

Blade Sweep	60"
Number of Blades	5
Blade Pitch	12.5°
Motor Size (MM)	188x20
Included Control	Pull Chain
Compatible Control Types	Types A, B, & J
Amps (Hi Speed)	0.73
Watts (Hi Speed)	86.98
Energy Guide Watts	52
Energy Guide CFM	4298
Energy Guide CFM Watts	83
Energy Guide Yearly Energy Cost	14
High Speed (CFM)	6471
Low Speed (CFM)	1836
Carton Size (CU FT)	2.21
Shipping Wt. (lbs)	28.02
UPS Oversized	No

**LED SPECS**

Bulb CCT	3000K
Bulb Wattage	7
CRI	80
Lumens	3200
Light Kit	Integrated

**FINISH AND BLADE PAIRINGS**

BRUSHED POLISHED NICKEL	DRIFTWOOD + GREY WALNUT
ESPRESSO	ESPRESSO + WALNUT
FLAT BLACK	FLAT BLACK + GREYWOOD
FLAT BLACK & SATIN BRASS	BLACK WALNUT + FLAT BLACK
SATIN BRASS	BLACK WALNUT + FLAT BLACK
WHITE & POLISHED NICKEL	WHITE + WASHED OAK
WHITE & SATIN BRASS	WHITE + WASHED OAK

ULus LISTED INTEGRATED LED



Brushed Polished Nickel  
**S112BNK5-60DWGWN**  
Reversible Driftwood + Grey Walnut Blades



Brushed Satin Nickel  
**S112BN5-60BNGW**  
Reversible Brushed Nickel  
+ Greywood Blades



Espresso  
**S112ESP5-60ESPWLN**  
Reversible Espresso  
+ Walnut Blades



Flat Black  
**S112FB5-60FBGW**  
Reversible Flat Black  
+ Greywood Blades



Satin Brass  
**S112SB5-60BWNFB**  
Reversible Black Walnut  
+ Flat Black Blades

**FEATURES**

- Heavy-Duty, 3-Speed Reversible AC Motor
- Dual Mount, Flat or Angled Ceilings up to 23°
- 4" Downrod Included
- Custom Reversible Blades Included
- Integrated 18 Watt Dimmable LED Light Kit
- Hard Wired, 4 Speed Control Included
- Indoor Rated

**CEILING DROP DIMENSIONS**

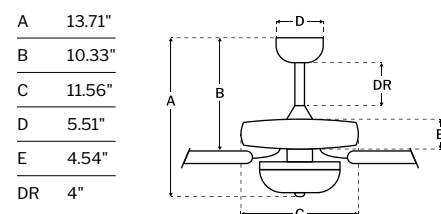

**SPECS**

Blade Sweep	60"
Number of Blades	5
Blade Pitch	12.5°
Motor Size (MM)	188x20
Included Control	CM-7W-LED
Compatible Control Types	A, B, G, & J
Amps (Hi Speed)	0.67
Watts (Hi Speed)	79.24
Energy Guide Watts	45
Energy Guide CFM	3981
Energy Guide CFM Watts	88
Energy Guide Yearly Energy Cost	13
High Speed (CFM)	6289
Low Speed (CFM)	1366
Carton Size (CU FT)	2.04
Shipping Wt. (lbs)	24.76
UPS Oversized	No

**LED SPECS**

Bulb CCT	3000K
Bulb Wattage	18
CRI	90
Lumens	1010
Light Kit	Integrated

**FINISH AND BLADE PAIRINGS**

BRUSHED POLISHED NICKEL	DRIFTWOOD + GREY WALNUT
BRUSHED SATIN NICKEL	BRUSHED NICKEL + GREYWOOD
ESPRESSO	ESPRESSO + WALNUT
FLAT BLACK	FLAT BLACK + GREYWOOD
SATIN BRASS	BLACK WALNUT + FLAT BLACK

ULus LISTED INTEGRATED LED  
JAB TITLE 24



Painted Nickel  
**OP52PN5**  
Painted Nickel Blades  
**WET RATED**



Espresso  
**OP52ESP5**  
Espresso Blades  
**WET RATED**

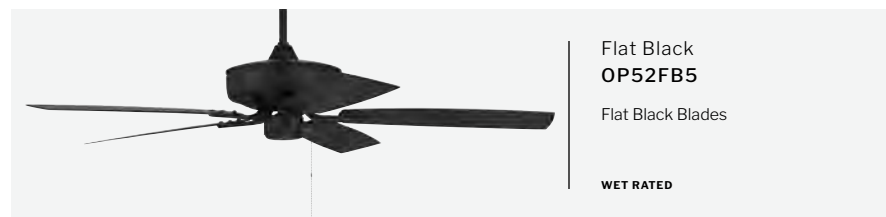

Flat Black  
**OP52FB5**  
Flat Black Blades  
**WET RATED**



White  
**OP52W5**  
Matte White Blades  
**WET RATED**



Espresso  
**OP104ESP5**  
Espresso Blades  
**WET RATED**



Flat Black  
**OP104FB5**  
Flat Black Blades  
**WET RATED**



White  
**OP104W5**  
Matte White Blades  
**WET RATED**

**FEATURES**

- Standard, 3-Speed Reversible AC Motor
- Dual Mount, Flat or Angled Ceilings up to 23°
- 6" Downrod Included
- Custom ABS Blades Included
- Optional Light Kit Sold Separately

- Standard Pull Chain Control
- Wet Rated

**CEILING DROP DIMENSIONS**

- A 12.67"
- B 13.12"
- C 11.56"
- D 5.51"
- E 4.54"
- DR 6"

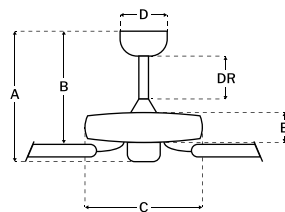

**SPECS**

Blade Sweep	52"
Number of Blades	5
Blade Pitch	11.5°
Motor Size (MM)	153x15
Included Control	Pull Chain
Compatible Control Types	Types A, G, & J
Amps (Hi Speed)	0.53
Watts (Hi Speed)	63.94
Energy Guide Watts	40
Energy Guide CFM	3861
Energy Guide CFM Watts	97
Energy Guide Yearly Energy Cost	11
High Speed (CFM)	5260
Low Speed (CFM)	2275
Carton Size (CU FT)	1.75
Shipping Wt. (lbs)	17.64
UPS Oversized	No

**FINISH AND BLADE PAIRINGS**



**FEATURES**

- Standard, 3-Speed Reversible AC Motor
- Dual Mount, Flat or Angled Ceilings up to 23°
- 6" Downrod Included
- Custom ABS Blades Included
- Integrated 7 Watt 3 Bulb Non-Dimmable LED Light Kit
- Standard Pull Chain Control
- Wet Rated

**CEILING DROP DIMENSIONS**

- A 20.64"
- B 13.12"
- C 11.56"
- D 5.51"
- E 4.54"
- DR 6"

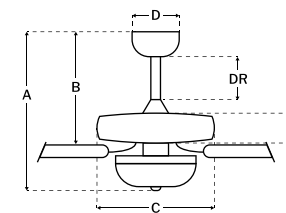

**SPECS**

Blade Sweep	52"
Number of Blades	5
Blade Pitch	11.5°
Motor Size (MM)	153x15
Included Control	Pull Chain
Compatible Control Types	Types A & J
Amps (Hi Speed)	0.53
Watts (Hi Speed)	63.54
Energy Guide Watts	40
Energy Guide CFM	3850
Energy Guide CFM Watts	97
Energy Guide Yearly Energy Cost	11
High Speed (CFM)	5263
Low Speed (CFM)	2249
Carton Size (CU FT)	2.02
Shipping Wt. (lbs)	21.34
UPS Oversized	No

**FINISH AND BLADE PAIRINGS**

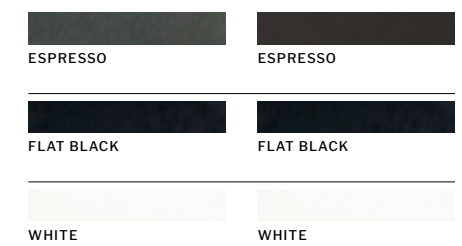

WET RATED ULus LISTED

WET RATED ULus LISTED INTEGRATED LED

**LED SPECS**

Bulb CCT	3000K
Bulb Wattage	7
CRI	80
Lumens	2400
Light Kit	Integrated

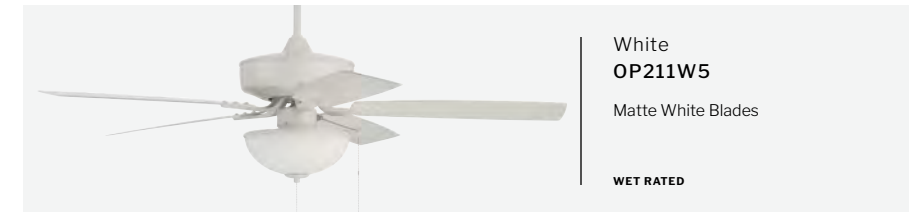
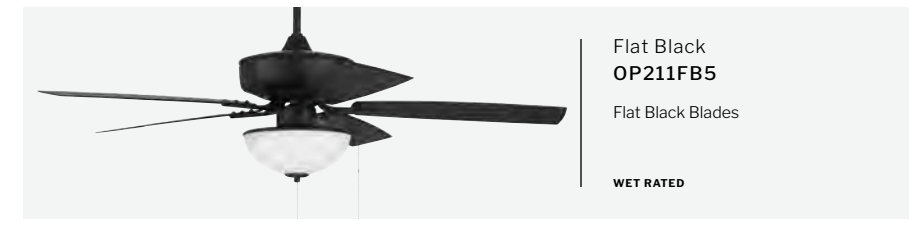

**FEATURES**

- Standard, 3-Speed Reversible AC Motor
- Dual Mount, Flat or Angled Ceilings up to 23°
- 6" Downrod Included
- Custom ABS Blades Included
- Optional 18 Watt Dimmable LED Light Kit Included
- Standard Pull Chain Control
- Wet Rated

**CEILING DROP DIMENSIONS**

A	18.39"
B	13.12"
C	11.56"
D	5.51"
E	4.54"
DR	6"

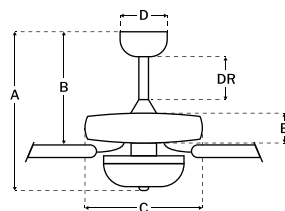

**SPECS**

Blade Sweep	52"
Number of Blades	5
Blade Pitch	11.5°
Motor Size (MM)	153x15
Included Control	Pull Chain
Compatible Control Types	Types A, G, & J
Amps (Hi Speed)	0.53
Watts (Hi Speed)	63.54
Energy Guide Watts	40
Energy Guide CFM	3837
Energy Guide CFM Watts	96
Energy Guide Yearly Energy Cost	11
High Speed (CFM)	5291
Low Speed (CFM)	2188
Carton Size (CU FT)	1.75
Shipping Wt. (lbs)	20.61
UPS Oversized	No

**LED SPECS**

Bulb CCT	3000K
Bulb Wattage	18
CRI	90
Lumens	1032
Light Kit	Optional

**FINISH AND BLADE PAIRINGS**

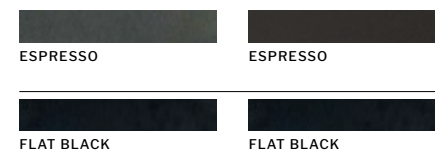

**FEATURES**

- Standard, 3-Speed Reversible AC Motor
- Dual Mount, Flat or Angled Ceilings up to 23°
- 6" Downrod Included
- Custom ABS Blades Included
- Optional 9 Watt 2 Bulb Non-Dimmable LED Light Kit
- Standard Pull Chain Control
- Wet Rated

**CEILING DROP DIMENSIONS**

A	20.72"
B	13.12"
C	11.56"
D	5.51"
E	4.54"
DR	6"

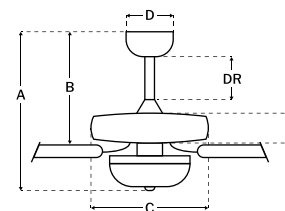

**SPECS**

Blade Sweep	52"
Number of Blades	5
Blade Pitch	11.5°
Motor Size (MM)	153x13
Included Control	Pull Chain
Compatible Control Types	Types A & J
Amps (Hi Speed)	0.48
Watts (Hi Speed)	58.17
Energy Guide Watts	37
Energy Guide CFM	3869
Energy Guide CFM Watts	103
Energy Guide Yearly Energy Cost	11
High Speed (CFM)	5140
Low Speed (CFM)	2429
Carton Size (CU FT)	2.32
Shipping Wt. (lbs)	22.05
UPS Oversized	No

**LED SPECS**

Bulb CCT	3000K
Bulb Wattage	9
CRI	80
Lumens	1500
Light Kit	Optional

**FINISH AND BLADE PAIRINGS**

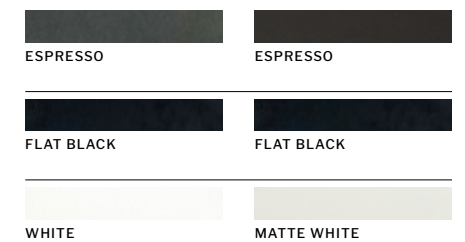

WET RATED    ULus LISTED    JA8 TITLE 24

WET RATED    ULus LISTED

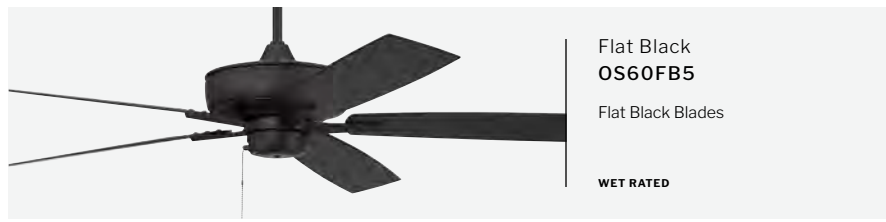

**FEATURES**

- Heavy-Duty, 3-Speed Reversible AC Motor
- Dual Mount, Flat or Angled Ceilings up to 23°
- 6" Downrod Included
- Custom ABS Blades Included
- Optional Light Kit Sold Separately

- Standard Pull Chain Control
- Wet Rated

**CEILING DROP DIMENSIONS**

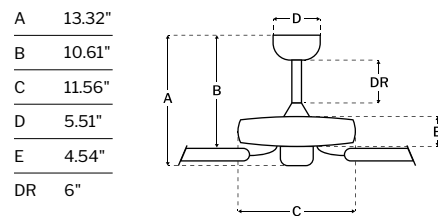

**SPECS**

Blade Sweep	60"
Number of Blades	5
Blade Pitch	12.5°
Motor Size (MM)	188x20
Included Control	Pull Chain
Compatible Control Types	A, B, G, & J
Amps (Hi Speed)	0.68
Watts (Hi Speed)	80.71
Energy Guide Watts	49
Energy Guide CFM	4758
Energy Guide CFM Watts	97
Energy Guide Yearly Energy Cost	14
High Speed (CFM)	6976
Low Speed (CFM)	2305
Carton Size (CU FT)	1.95
Shipping Wt. (lbs)	25.29
UPS Oversized	No

**FINISH AND BLADE PAIRINGS**

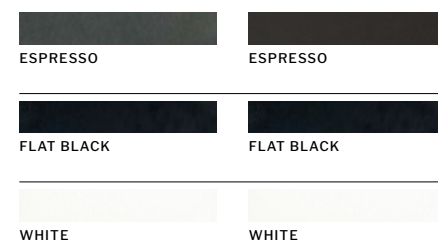

ULus LISTED    WET RATED

**FEATURES**

- Standard, 3-Speed Reversible AC Motor
- Dual Mount, Flat or Angled Ceilings up to 23°
- 4" Downrod Included
- Custom Reversible Blades Included
- Integrated 4 Watt 2 Bulb Dimmable LED Light Kit
- Standard Pull Chain Control
- ESP Finish is Damp Rated  
BNK Finish is Indoor Rated

**CEILING DROP DIMENSIONS**

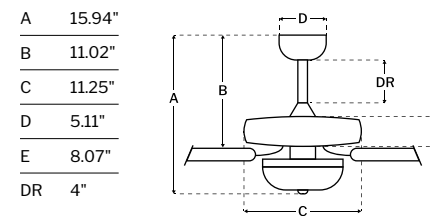

DAMP RATED    cETLus LISTED

INTEGRATED LED

**SPECS**

Blade Sweep	52"
Number of Blades	5
Blade Pitch	10.5°
Motor Size (MM)	153x18
Included Control	Pull Chain
Compatible Control Types	Types A, G, & J
Amps (Hi Speed)	0.51
Watts (Hi Speed)	62.4
Energy Guide Watts	40
Energy Guide CFM	3176
Energy Guide CFM Watts	80
Energy Guide Yearly Energy Cost	11
High Speed (CFM)	4432
Low Speed (CFM)	1752
Carton Size (CU FT)	2.12
Shipping Wt. (lbs)	19.82
UPS Oversized	No

**LED SPECS**

Bulb CCT	2700K
Bulb Wattage	4
CRI	80
Lumens	592
Light Kit	Integrated

**FINISH AND BLADE PAIRINGS**





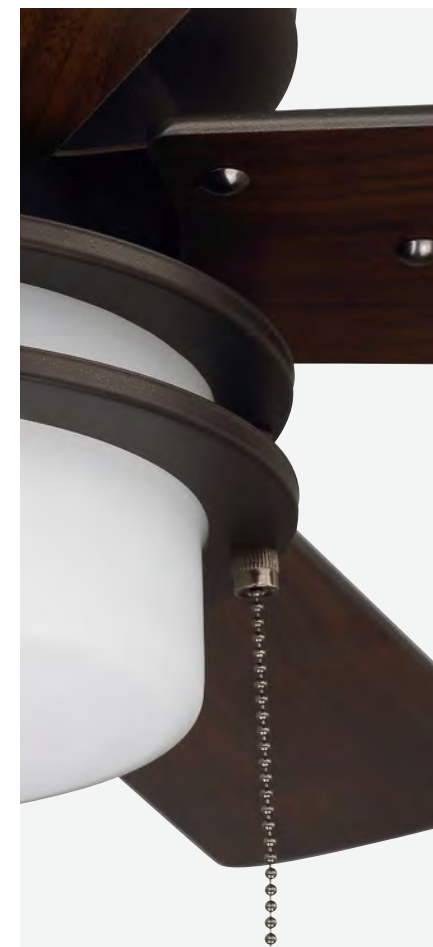
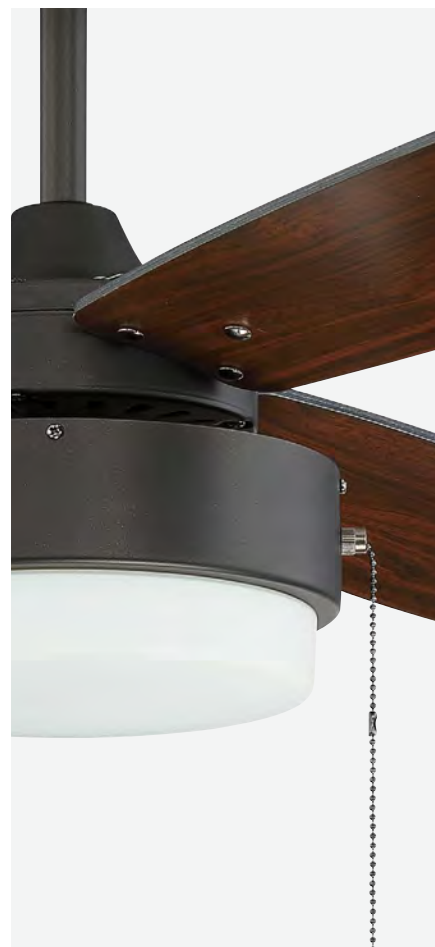

**FEATURES**

- Standard, 3-Speed Reversible AC Motor
- Dual Mount, Flat or Angled Ceilings up to 23°
- 6" Downrod Included
- Custom Reversible Blades Included
- Integrated 9 Watt 2 Bulb Non-Dimmable LED Light Kit
- Standard Pull Chain Control
- Indoor Rated

**CEILING DROP DIMENSIONS**

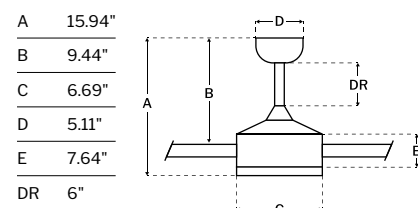

**SPECS**

Blade Sweep	52"
Number of Blades	3
Blade Pitch	12.5°
Motor Size (MM)	153x10
Included Control	Pull Chain
Compatible Control Types	Types A & J
Amps (Hi Speed)	0.4
Watts (Hi Speed)	56.9
Energy Guide Watts	37
Energy Guide CFM	3081
Energy Guide CFM Watts	84
Energy Guide Yearly Energy Cost	10
High Speed (CFM)	4153
Low Speed (CFM)	1865
Carton Size (CU FT)	1.65
Shipping Wt. (lbs)	15.87
UPS Oversized	No

**LED SPECS**

Bulb CCT	3000K
Bulb Wattage	9
CRI	80
Lumens	600
Light Kit	Integrated

**FINISH AND BLADE PAIRINGS**

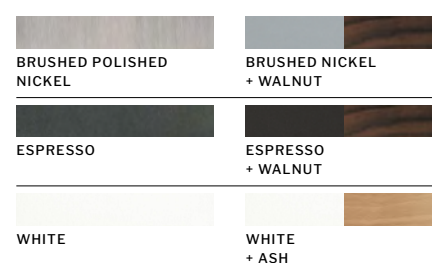

**FEATURES**

- Standard, 3-Speed Reversible AC Motor
- Dual Mount, Flat or Angled Ceilings up to 23°
- 6" Downrod Included
- Custom Reversible Blades Included
- Integrated 9 Watt 2 Bulb Non-Dimmable LED Light Kit
- Standard Pull Chain Control
- Indoor Rated

**CEILING DROP DIMENSIONS**

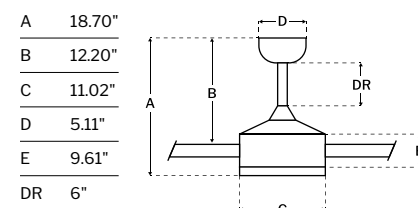

**SPECS**

Blade Sweep	52"
Number of Blades	5
Blade Pitch	12.5°
Motor Size (MM)	153x15
Included Control	Pull Chain
Compatible Control Types	Types A & J
Amps (Hi Speed)	0.47
Watts (Hi Speed)	57.4
Energy Guide Watts	38
Energy Guide CFM	2799
Energy Guide CFM Watts	75
Energy Guide Yearly Energy Cost	11
High Speed (CFM)	3717
Low Speed (CFM)	1759
Carton Size (CU FT)	1.65
Shipping Wt. (lbs)	20.50
UPS Oversized	No

**LED SPECS**

Bulb CCT	3000K
Bulb Wattage	9
CRI	80
Lumens	625
Light Kit	Integrated

**FINISH AND BLADE PAIRINGS**



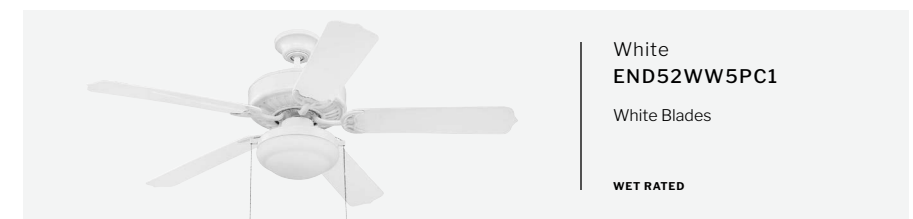
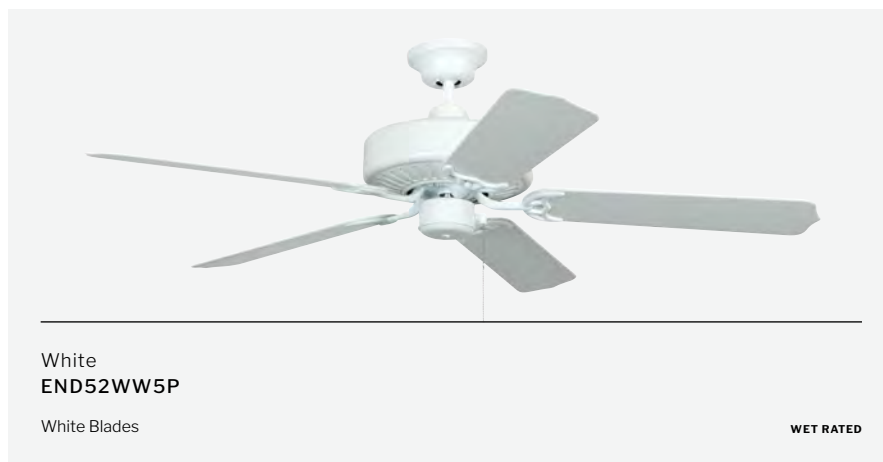

**FEATURES**

- Heavy-Duty, 3-Speed Reversible AC Motor
- Dual Mount, Flat or Angled Ceilings up to 23°
- 4" Downrod Included
- Custom ABS Blades Included
- Optional Light Kit Sold Separately
- Standard Pull Chain Control
- Wet Rated

**CEILING DROP DIMENSIONS**

- A 13.38"
- B 10.91"
- C 12.08"
- D 5.90"
- E 6.75"
- DR 4"

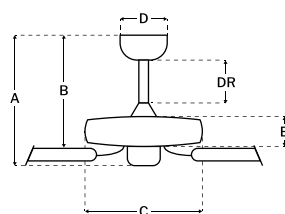

**SPECS**

Blade Sweep	52"
Number of Blades	5
Blade Pitch	12°
Motor Size (MM)	172x14
Included Control	Pull Chain
Compatible Control Types	Types A, G, & J
Amps (Hi Speed)	0.47
Watts (Hi Speed)	56.68
Energy Guide Watts	35
Energy Guide CFM	3636
Energy Guide CFM Watts	103
Energy Guide Yearly Energy Cost	10
High Speed (CFM)	5143
Low Speed (CFM)	1928
Carton Size (CU FT)	1.76
Shipping Wt. (lbs)	18.08
UPS Oversized	No

**FINISH AND BLADE PAIRINGS**

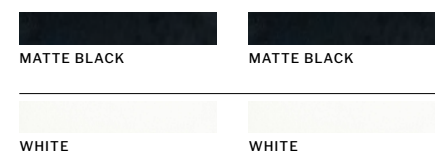

**FEATURES**

- Heavy-Duty, 3-Speed Reversible AC Motor
- Dual Mount, Flat or Angled Ceilings up to 23°
- 4" Downrod Included
- Custom ABS Blades Included
- Optional 9 Watt 2 Bulb Non-Dimmable LED Light Kit
- Standard Pull Chain Control
- Wet Rated

**CEILING DROP DIMENSIONS**

- A 20.41"
- B 13.02"
- C 12.08"
- D 5.90"
- E 6.81"
- DR 4"

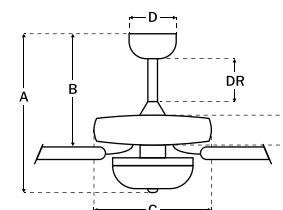

**SPECS**

Blade Sweep	52"
Number of Blades	5
Blade Pitch	12°
Motor Size (MM)	172x14
Included Control	Pull Chain
Compatible Control Types	Types A & J
Amps (Hi Speed)	0.49
Watts (Hi Speed)	58.8
Energy Guide Watts	36
Energy Guide CFM	3829
Energy Guide CFM Watts	106
Energy Guide Yearly Energy Cost	10
High Speed (CFM)	5323
Low Speed (CFM)	2136
Carton Size (CU FT)	2.04
Shipping Wt. (lbs)	22.38
UPS Oversized	No

**LED SPECS**

Bulb CCT	3000K
Bulb Wattage	9
CRI	80
Lumens	1500
Light Kit	Optional

**FINISH AND BLADE PAIRINGS**

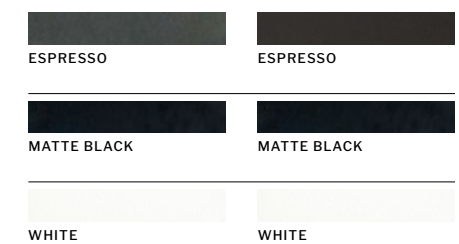

WET RATED    ULus LISTED

WET RATED    ULus LISTED



Brushed Polished Nickel  
**ECF52BNK5-BNGW**  
Reversible **Brushed Nickel** + Greywood Blades



Brushed Polished Nickel  
**ECF52BNK5-DWWLN**  
Reversible **Driftwood**  
+ Walnut Blades



Espresso  
**ECF52ESP5-ESPWLN**  
Reversible **Espresso**  
+ Walnut Blades



Flat Black  
**ECF52FB5-FBGW**  
Reversible **Flat Black**  
+ Greywood Blades



White  
**ECF52W5-WWOK**  
Reversible **White**  
+ Washed Oak Blades

**FEATURES**

- Standard, 3-Speed Reversible AC Motor
- Dual Mount, Flat or Angled Ceilings up to 23°
- 6" Downrod Included
- Custom Reversible Blades Included
- Standard Pull Chain Control
- Indoor Rated

**CEILING DROP DIMENSIONS**



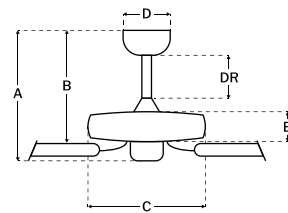





A	14.25"
B	11.61"
C	11.65"
D	5.11"
E	3.93"
DR	6"

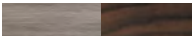

**SPECS**

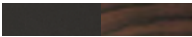
Blade Sweep	52"
Number of Blades	5
Blade Pitch	11°
Motor Size (MM)	153x13
Included Control	Pull Chain
Compatible Control Types	Types A, G, & J
Amps (Hi Speed)	0.48
Watts (Hi Speed)	57.85
Energy Guide Watts	37
Energy Guide CFM	2790
Energy Guide CFM Watts	75
Energy Guide Yearly Energy Cost	10
High Speed (CFM)	3756
Low Speed (CFM)	1696
Carton Size (CU FT)	1.52
Shipping Wt. (lbs)	15.1
UPS Oversized	No

**FINISH AND BLADE PAIRINGS**

 BRUSHED POLISHED NICKEL	 DRIFTWOOD + WALNUT
 BRUSHED POLISHED NICKEL	 BRUSHED NICKEL + GREYWOOD
 ESPRESSO	 ESPRESSO + WALNUT
 FLAT BLACK	 FLAT BLACK + GREYWOOD
 WHITE	 WHITE + WASHED OAK



Brushed Polished Nickel  
**ECF111BNK5-BNGW**  
Reversible Brushed Nickel + Greywood Blades



Brushed Polished Nickel  
**ECF111BNK5-DWVLN**  
Reversible Driftwood + Walnut Blades



Espresso  
**ECF111ESP5-ESPWLN**  
Reversible Espresso + Walnut Blades



Flat Black  
**ECF111FB5-FBGW**  
Reversible Flat Black + Greywood Blades



White  
**ECF111W5-WWOK**  
Reversible White + Washed Oak Blades

**FEATURES**

- Standard, 3-Speed Reversible AC Motor
- Dual Mount, Flat or Angled Ceilings up to 23°
- 6" Downrod Included
- Custom Reversible Blades Included
- Optional 5 Watt 3 Bulb Dimmable LED Light Kit
- Standard Pull Chain Control
- Indoor Rated

**CEILING DROP DIMENSIONS**

- A 16.57"
- B 11.77"
- C 11.65"
- D 5.12"
- E 3.94"
- DR 6"

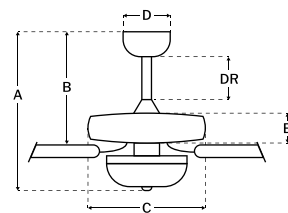







**SPECS**

Blade Sweep	52"
Number of Blades	5
Blade Pitch	11°
Motor Size (MM)	153x13
Included Control	Pull Chain
Compatible Control Types	Types A, G, & J
Amps (Hi Speed)	0.49
Watts (Hi Speed)	59.25
Energy Guide Watts	38
Energy Guide CFM	2933
Energy Guide CFM Watts	77
Energy Guide Yearly Energy Cost	11
High Speed (CFM)	3907
Low Speed (CFM)	1829
Carton Size (CU FT)	1.62
Shipping Wt. (lbs)	17.04
UPS Oversized	No

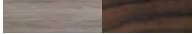
**LED SPECS**

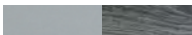
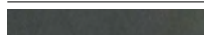
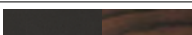
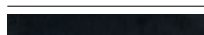
Bulb CCT	3000K
Bulb Wattage	5
CRI	82
Lumens	1620
Light Kit	Optional

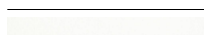
**FINISH AND BLADE PAIRINGS**

 BRUSHED POLISHED NICKEL	 DRIFTWOOD + WALNUT
 BRUSHED POLISHED NICKEL	 BRUSHED NICKEL + GREYWOOD
 ESPRESSO	 ESPRESSO + WALNUT
 FLAT BLACK	 FLAT BLACK + GREYWOOD
 WHITE	 WHITE + WASHED OAK



Brushed Polished Nickel  
**ECF114BNK5-BNGW**  
Reversible Brushed Nickel + Greywood Blades



Brushed Polished Nickel  
**ECF114BNK5-DWVLN**  
Reversible Driftwood + Walnut Blades



Espresso  
**ECF114ESP5-ESPVLN**  
Reversible Espresso + Walnut Blades



Flat Black  
**ECF114FB5-FBGW**  
Reversible Flat Black + Greywood Blades



White  
**ECF114W5-WWOK**  
Reversible White + Washed Oak Blades

**FEATURES**

- Standard, 3-Speed Reversible AC Motor
- Dual Mount, Flat or Angled Ceilings up to 23°
- 6" Downrod Included
- Custom Reversible Blades Included
- Integrated 9 Watt 4 Bulb Dimmable LED Light Kit
- Standard Pull Chain Control
- Indoor Rated

**CEILING DROP DIMENSIONS**

- A 19.29"
- B 11.73"
- C 11.65"
- D 5.12"
- E 3.74"
- DR 6"

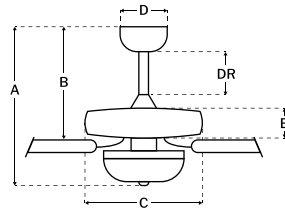

**SPECS**

Blade Sweep	52"
Number of Blades	5
Blade Pitch	11°
Motor Size (MM)	153x13
Included Control	Pull Chain
Compatible Control Types	Types A, G, & J
Amps (Hi Speed)	0.49
Watts (Hi Speed)	59.15
Energy Guide Watts	38
Energy Guide CFM	2765
Energy Guide CFM Watts	73
Energy Guide Yearly Energy Cost	11
High Speed (CFM)	3675
Low Speed (CFM)	1733
Carton Size (CU FT)	1.68
Shipping Wt. (lbs)	19.31
UPS Oversized	No

**LED SPECS**

Bulb CCT	3000K
Bulb Wattage	9
CRI	80
Lumens	2784
Light Kit	Integrated

**FINISH AND BLADE PAIRINGS**

BRUSHED POLISHED NICKEL	DRIFTWOOD + WALNUT
BRUSHED POLISHED NICKEL	BRUSHED NICKEL + GREYWOOD
ESPRESSO	ESPRESSO + WALNUT
FLAT BLACK	FLAT BLACK + GREYWOOD
WHITE	WHITE + WASHED OAK

ETLus LISTED INTEGRATED LED



	<p>Brushed Polished Nickel <b>ECF104BNK5-BNGW</b></p> <p>Reversible <b>Brushed Nickel</b> + Greywood Blades</p>
	<p>Brushed Polished Nickel <b>ECF104BNK5-DWVLN</b></p> <p>Reversible <b>Driftwood</b> + Walnut Blades</p>
	<p>Espresso <b>ECF104ESP5-ESPVLN</b></p> <p>Reversible <b>Espresso</b> + Walnut Blades</p>
	<p>Flat Black <b>ECF104FB5-FBGW</b></p> <p>Reversible <b>Flat Black</b> + Greywood Blades</p>



	<p>Brushed Polished Nickel <b>KTE52BNK5</b></p> <p>Reversible <b>Driftwood</b> + <b>Grey Walnut</b> Blades</p>
	<p>Flat Black <b>KTE52FB5</b></p> <p>Reversible <b>Black Walnut</b> + <b>Grey Walnut</b> Blades</p>

**FEATURES**

- Standard, 3-Speed Reversible AC Motor
- Dual Mount, Flat or Angled Ceilings up to 23°
- 6" Downrod Included
- Custom Reversible Blades Included
- Integrated 4 Watt 4 Bulb Dimmable LED Light Kit
- Standard Pull Chain Control
- Indoor Rated

**CEILING DROP DIMENSIONS**

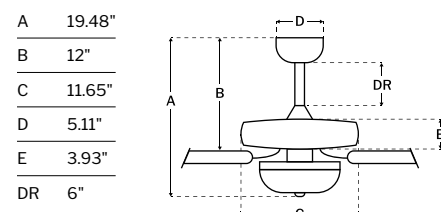

**SPECS**

Blade Sweep	52"
Number of Blades	5
Blade Pitch	11°
Motor Size (MM)	153x13
Included Control	Pull Chain
Compatible Control Types	Types A, G, & J
Amps (Hi Speed)	0.49
Watts (Hi Speed)	59.15
Energy Guide Watts	38
Energy Guide CFM	2765
Energy Guide CFM Watts	73
Energy Guide Yearly Energy Cost	11
High Speed (CFM)	3675
Low Speed (CFM)	1733
Carton Size (CU FT)	1.68
Shipping Wt. (lbs)	19.62
UPS Oversized	No

**LED SPECS**

Bulb CCT	3000K
Bulb Wattage	4
CRI	82
Lumens	1603
Light Kit	Integrated

**FINISH AND BLADE PAIRINGS**

BRUSHED POLISHED NICKEL	DRIFTWOOD + WALNUT
BRUSHED POLISHED NICKEL	BRUSHED NICKEL + GREYWOOD
ESPRESSO	ESPRESSO + WALNUT
FLAT BLACK	FLAT BLACK + GREYWOOD

**FEATURES**

- Standard, 3-Speed Reversible AC Motor
- Dual Mount, Flat or Angled Ceilings up to 23°
- 6" Downrod Included
- Custom Reversible Blades Included
- Optional 4 Watt 3 Bulb Dimmable LED Light Kit
- Standard Pull Chain Control
- Indoor Rated

**CEILING DROP DIMENSIONS**

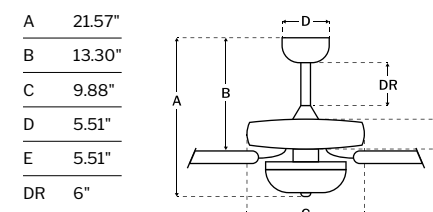

**SPECS**

Blade Sweep	52"
Number of Blades	5
Blade Pitch	12°
Motor Size (MM)	153x15
Included Control	Pull Chain
Compatible Control Types	Types A, G, & J
Amps (Hi Speed)	0.52
Watts (Hi Speed)	60
Energy Guide Watts	39
Energy Guide CFM	2904
Energy Guide CFM Watts	74
Energy Guide Yearly Energy Cost	11
High Speed (CFM)	3967
Low Speed (CFM)	1700
Carton Size (CU FT)	1.95
Shipping Wt. (lbs)	21.23
UPS Oversized	No

**LED SPECS**

Bulb CCT	2700K
Bulb Wattage	4
CRI	80
Lumens	983
Light Kit	Optional

**FINISH AND BLADE PAIRINGS**

BRUSHED POLISHED NICKEL	DRIFTWOOD + GREY WALNUT
FLAT BLACK	BLACK WALNUT + GREY WALNUT

ETLus LISTED INTEGRATED LED

eTLus LISTED

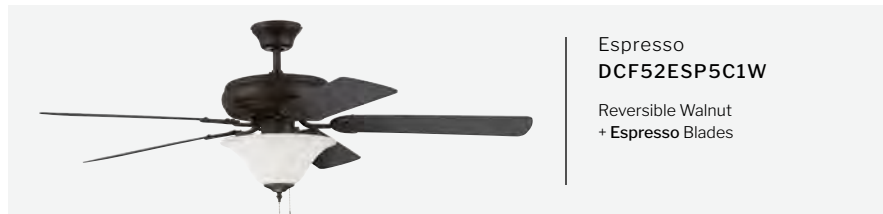

**FEATURES**

- Standard, 3-Speed Reversible AC Motor
- Tri-Mount, Flat or Angled Ceilings up to 23°
- 4" Downrod Included
- Custom Reversible Blades Included
- Optional 5.5 Watt 2 Bulb Dimmable LED Light Kit
- Standard Pull Chain Control
- Indoor Rated

**CEILING DROP DIMENSIONS**

- A 18.15"
- B 9.40"
- C 11.65"
- D 5.12"
- E 3.91"
- F 15.48"
- G 6.69"
- I 3.92"
- DR 4"

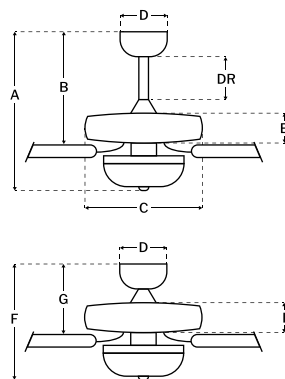

**SPECS**

Blade Sweep	52"
Number of Blades	5
Blade Pitch	12°
Motor Size (MM)	153x12
Included Control	Pull Chain
Compatible Control Types	Types A, G, & J
Amps (Hi Speed)	0.52
Watts (Hi Speed)	62.1
Energy Guide Watts	40
Energy Guide CFM	2708
Energy Guide CFM Watts	68
Energy Guide Yearly Energy Cost	11
High Speed (CFM)	3644
Low Speed (CFM)	1647
Carton Size (CU FT)	1.68
Shipping Wt. (lbs)	18.3
UPS Oversized	No

**LED SPECS**

Bulb CCT	3000K
Bulb Wattage	5.5
CRI	80
Lumens	1685
Light Kit	Optional

**FINISH AND BLADE PAIRINGS**

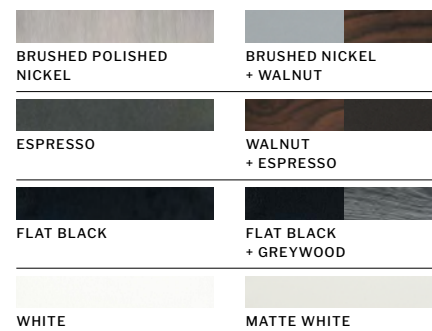

**FEATURES**

- Standard, 3-Speed Reversible AC Motor
- Tri-Mount, Flat or Angled Ceilings up to 23°
- 4" Downrod Included
- Custom Reversible Blades Included
- Integrated 5.5 Watt 3 Bulb Dimmable LED Light Kit
- Standard Pull Chain Control
- Indoor Rated

**CEILING DROP DIMENSIONS**

- A 16.57"
- B 9.44"
- C 11.65"
- D 5.12"
- E 3.91"
- F 14.76"
- G 6.69"
- I 3.92"
- DR 4"

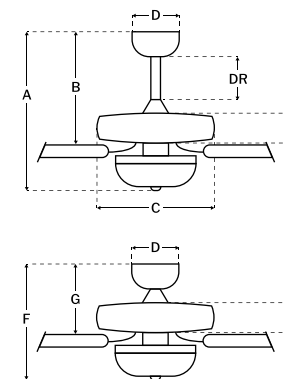

**SPECS**

Blade Sweep	52"
Number of Blades	5
Blade Pitch	12°
Motor Size (MM)	153x12
Included Control	Pull Chain
Compatible Control Types	Types A, G, & J
Amps (Hi Speed)	0.52
Watts (Hi Speed)	62.1
Energy Guide Watts	41
Energy Guide CFM	2682
Energy Guide CFM Watts	65
Energy Guide Yearly Energy Cost	12
High Speed (CFM)	3655
Low Speed (CFM)	1580
Carton Size (CU FT)	1.26
Shipping Wt. (lbs)	17.10
UPS Oversized	No

**LED SPECS**

Bulb CCT	3000K
Bulb Wattage	5.5
CRI	80
Lumens	1657
Light Kit	Integrated

**FINISH AND BLADE PAIRINGS**

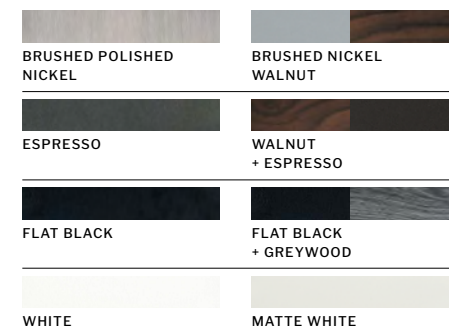

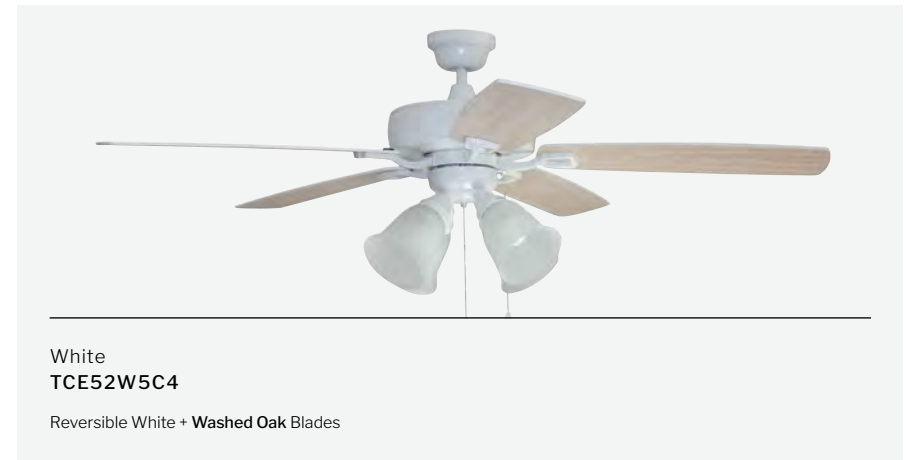
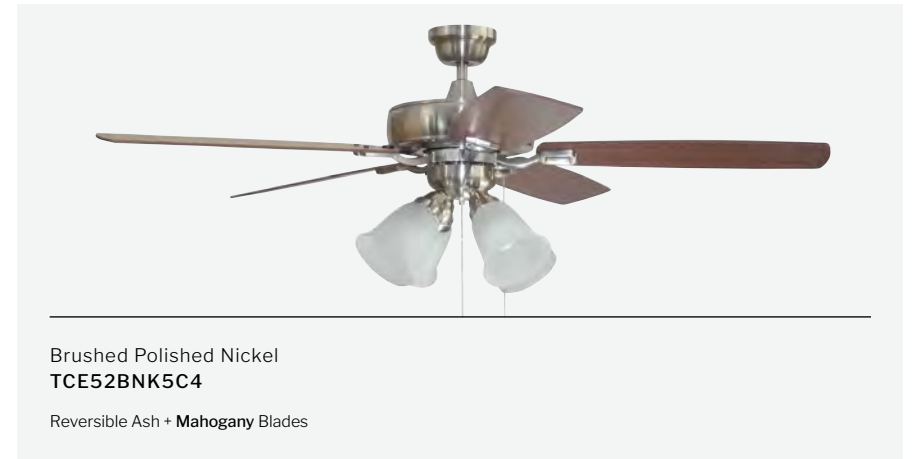
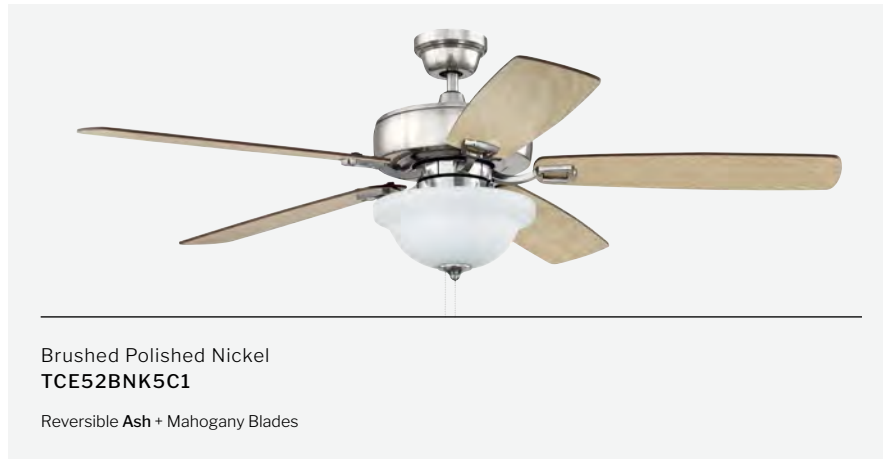

**FEATURES**

- Standard, 3-Speed Reversible AC Motor
- Dual Mount, Flat or Angled Ceilings up to 23°
- 4" Downrod Included
- Custom Reversible Blades Included
- Integrated 6.5 Watt 3 Bulb Dimmable LED Light Kit
- Standard Pull Chain Control
- Indoor Rated

**CEILING DROP DIMENSIONS**

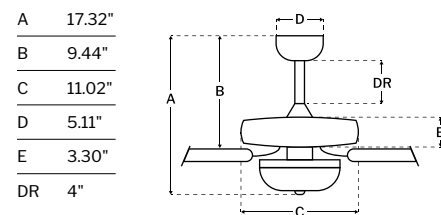

**SPECS**

Blade Sweep	52"
Number of Blades	5
Blade Pitch	12°
Motor Size (MM)	153x15
Included Control	Pull Chain
Compatible Control Types	Types A, G, & J
Amps (Hi Speed)	0.5
Watts (Hi Speed)	60.33
Energy Guide Watts	38
Energy Guide CFM	3634
Energy Guide CFM Watts	96
Energy Guide Yearly Energy Cost	11
High Speed (CFM)	4859
Low Speed (CFM)	2246
Carton Size (CU FT)	2.40
Shipping Wt. (lbs)	19.67
UPS Oversized	No

**LED SPECS**

Bulb CCT	3000K
Bulb Wattage	6.5
CRI	85
Lumens	1326
Light Kit	Integrated

**FINISH AND BLADE PAIRINGS**



eTLus LISTED    INTEGRATED LED

**FEATURES**

- Standard, 3-Speed Reversible AC Motor
- Dual Mount, Flat or Angled Ceilings up to 23°
- 4" Downrod Included
- Custom Reversible Blades Included
- Integrated 6.5 Watt 4 Bulb Dimmable LED Light Kit
- Standard Pull Chain Control
- Indoor Rated

**CEILING DROP DIMENSIONS**

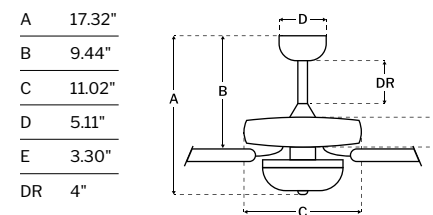

**SPECS**

Blade Sweep	52"
Number of Blades	5
Blade Pitch	11.5°
Motor Size (MM)	153x15
Included Control	Pull Chain
Compatible Control Types	Types A, G, & J
Amps (Hi Speed)	0.5
Watts (Hi Speed)	59.42
Energy Guide Watts	38
Energy Guide CFM	3161
Energy Guide CFM Watts	84
Energy Guide Yearly Energy Cost	11
High Speed (CFM)	4282
Low Speed (CFM)	1889
Carton Size (CU FT)	2.72
Shipping Wt. (lbs)	20.94
UPS Oversized	No

**LED SPECS**

Bulb CCT	3000K
Bulb Wattage	6.5
CRI	85
Lumens	1980
Light Kit	Integrated

eTLus LISTED    INTEGRATED LED



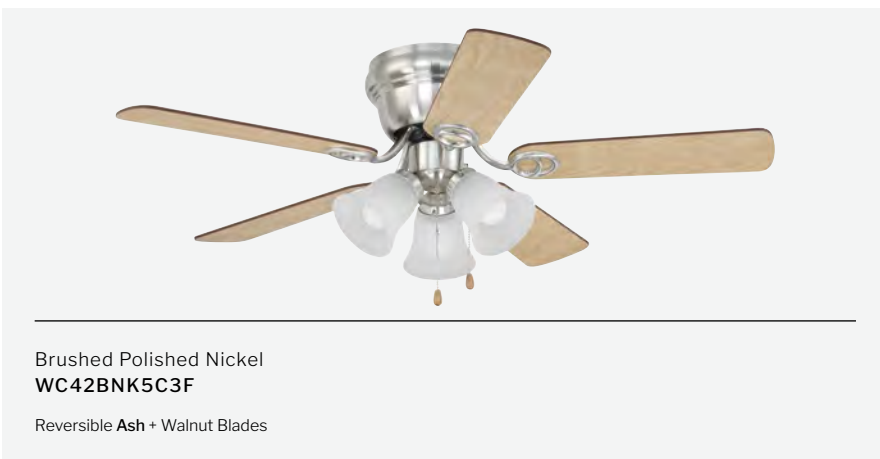

**FEATURES**

- Standard, 3-Speed Reversible AC Motor
- Flush Mount Only
- Custom Reversible Blades Included
- Integrated 4.5 Watt 3 Bulb Dimmable LED Light Kit
- Standard Pull Chain Control
- Indoor Rated

**CEILING DROP DIMENSIONS**

F	12.99"
G	7"
H	9.25"
I	4.68"

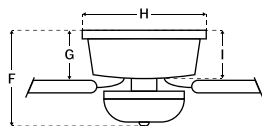

**SPECS**

Blade Sweep	42"
Number of Blades	5
Blade Pitch	11°
Motor Size (MM)	153x10
Included Control	Pull Chain
Compatible Control Types	Type G
Amps (Hi Speed)	0.42
Watts (Hi Speed)	49.02
Energy Guide Watts	38
Energy Guide CFM	2389
Energy Guide CFM Watts	62
Energy Guide Yearly Energy Cost	11
High Speed (CFM)	2679
Low Speed (CFM)	2059
Carton Size (CU FT)	1.05
Shipping Wt. (lbs)	13.44
UPS Oversized	No

**LED SPECS**

Bulb CCT	3000K
Bulb Wattage	4.5
CRI	85
Lumens	1500
Light Kit	Integrated

**FINISH AND BLADE PAIRINGS**

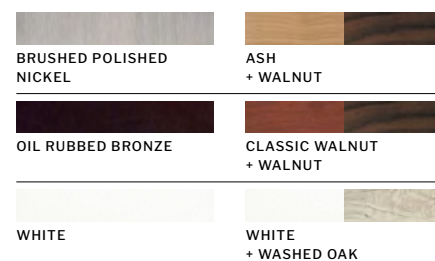

**FEATURES**

- Standard, 3-Speed Reversible AC Motor
- Flush Mount Only
- Custom Reversible Blades Included
- Optional 6.5 Watt 2 Bulb Dimmable LED Light Kit
- Standard Pull Chain Control
- Indoor Rated

**CEILING DROP DIMENSIONS**

F	12.99"
G	7"
H	9.25"
I	4.68"

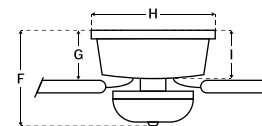

**SPECS**

Blade Sweep	42"
Number of Blades	5
Blade Pitch	11°
Motor Size (MM)	153x10
Included Control	Pull Chain
Compatible Control Types	Type G
Amps (Hi Speed)	0.38
Watts (Hi Speed)	43.66
Energy Guide Watts	35
Energy Guide CFM	2299
Energy Guide CFM Watts	66
Energy Guide Yearly Energy Cost	10
High Speed (CFM)	2598
Low Speed (CFM)	1963
Carton Size (CU FT)	1.30
Shipping Wt. (lbs)	14.10
UPS Oversized	No

**LED SPECS**

Bulb CCT	3000K
Bulb Wattage	6.5
CRI	85
Lumens	1200
Light Kit	Optional

**FINISH AND BLADE PAIRINGS**

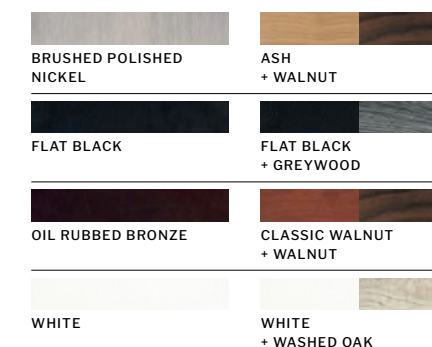

ULus LISTED INTEGRATED LED

ULus LISTED



---

Ceiling Fan Accessories



**Universal Bowl LED Light Kit LK2802-FB-LED**  
 W 10.64" H 5.5"  
 2 x 7.5 Watt LED Bulbs  
 3000K, 1600 Lumens  
 Clear Seeded Glass  
 Finishes Available: BNK & FB



**Universal LED Light Kit LK37-AG-LED**  
 W 14.5" H 8.25"  
 5 x 9 Watt LED Bulbs  
 3000K, 2175 Lumens  
 Antique Scavo Glass



**Universal Bowl Light Kit LK2901-SB**  
 W 6.54" H 3.07"  
 Integrated 18 Watt LED  
 3000K, 960 Lumens  
 White Frosted Glass  
 Finishes Available: BNK, FB, PN, & SB



**Universal LED Light Kit LK3102-SB**  
 W 8.9" H 3.65"  
 Integrated 20 Watt LED  
 3000K/4000K/5000K  
 1304 Lumens  
 Finishes Available: BNK, ESP, FB, & SB



**Universal Bowl Light Kit LK2902-FB**  
 W 10.78" H 4.76"  
 2 x 7 Watt LED Bulbs  
 3000K, 1600 Lumens  
 Clear Glass  
 Finishes Available: BNK, FB, & SB



**Universal Bowl LED Light Kit LK104-ESP-LED**  
 W 12.5" H 3"  
 Integrated 20 Watt LED  
 2700K, 1300 Lumens  
 Matte Opal Glass  
 Finishes Available: BNK, ESP, & FB



**Universal LED Light Kit LK414-WW-LED**  
 W 14.5" H 6.25"  
 4 x 9 Watt LED Bulbs  
 3000K, 3000 Lumens  
 Adjustable Metal Shades



**Universal LED Light Kit LK301102-FB-LED**  
 W 13.07" H 6.85"  
 3 x 4 Watt LED Bulbs  
 3000K, 1260 Lumens  
 Clear Glass  
 Finishes Available: BNK & FB



**Universal LED Light Kit LK401105-BNK-LED**  
 W 20.24" H 8.17"  
 4 x 8 Watt LED Bulbs  
 3000K, 3200 Lumens  
 Clear Seeded Glass  
 Finishes Available: BNK, FB, & SB



**Universal Bowl LED Light Kit LK415-LED**  
 W 12.05" H 6.5"  
 2 x 4 Watt LED Bulbs  
 3000K, 640 Lumens  
 Clear Seeded Glass  
 Finials Included: BN, BNK, CH, ESP, OB, & W



**Universal Bowl LED Light Kit LK215-LED**  
 W 10.75" H 7.75"  
 2 x 9 Watt LED Bulbs  
 3000K, 1170 Lumens  
 Alabaster Glass



**Universal Bowl LED Light Kit LK315-LED**  
 W 10.65" H 6.05"  
 2 x 9 Watt LED Bulbs  
 3000K, 1170 Lumens  
 White Frosted Glass



**Universal Bowl LED Light Kit LKE53-OB-LED**  
 W 11" H 5.5"  
 2 x 9 Watt LED Bulbs  
 3000K, 1170 Lumens  
 Cased White Glass  
 Finishes Available: BNK, FB, OB, & W













**Universal Bowl LED Light Kit LK2903-LED**  
 W 12.21" H 3.76"  
 3 x 4 Watt LED Bulbs  
 3000K, 960 Lumens  
 White Frosted Glass  
 Finials Included: BNK, ESP, FB, & W

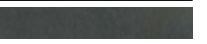

**Universal Bowl LED Light Kit LKE201WF-LED**  
 W 11.87" H 4.51"  
 2 x 9 Watt LED Bulbs  
 3000K, 1170 Lumens  
 White Frosted Glass  
 Finials Included: ABZ, BNK, ESP, & W

**FINISHES**

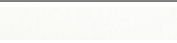
			
ABZ - AGED BRUSHED BRONZE	AG - AGED BRONZED TEXTURED	BN - BRUSHED SATIN NICKEL	BNK - BRUSHED POLISHED NICKEL
			
BR - BROWN	CH - CHROME	ESP - ESPRESSO	FB - FLAT BLACK
			
OB - OILED BRONZE	PN - PAINTED NICKEL	SB - SATIN BRASS	W - WHITE



**Universal Bowl LED Light Kit LKE301WF-LED**  
 W 11.81" H 5"  
 3 x 9 Watt LED Bulbs  
 3000K, 1755 Lumens  
 White Frosted Glass



**Universal Bowl LED Light Kit LKE302WF-LED**  
 W 12" H 5"  
 3 x 9 Watt LED Bulbs  
 3000K, 1755 Lumens  
 White Frosted Glass



**Universal Bowl LED Light Kit LKE303WF-LED**  
 W 11.87" H 4.51"  
 2 x 9 Watt LED Bulbs  
 3000K, 1170 Lumens  
 White Frosted Glass  
 Finials Included: ABZ, BNK, ESP, & W



Mondo 72"  
LED Light Kit  
**MNDLK-BNK-LED**

W 9.32" H 1.89"  
Integrated 20 Watt LED  
3000K, 1040 Lumens  
White Frosted Glass  
ESP & FB Finishes are Damp Rated  
Finishes Available: *BNK, ESP, FB, & SB*



Mondo 72"  
LED Light Kit  
**MNDLK-FB-LED**

W 9.32" H 1.89"  
Integrated 20 Watt LED  
3000K, 1040 Lumens  
White Frosted Glass  
ESP & FB Finishes are Damp Rated  
**DAMP RATED** Finishes Available: *BNK, ESP, FB, & SB*



Mondo 72"  
LED Light Kit  
**MNDLK-SB-LED**

W 9.32" H 1.89"  
Integrated 20 Watt LED  
3000K, 1040 Lumens  
White Frosted Glass  
ESP & FB Finishes are Damp Rated  
Finishes Available: *BNK, ESP, FB, & SB*



Universal Fitter  
**F400-BN-LED**

W 12" H 4.75"  
4 x 9 Watt LED Bulbs  
3000K, 3000 Lumens  
Finishes Available:  
*BN, BNK, FB, OB, & W*



Universal Outdoor  
Bowl Light Kit  
**ELK113-1W-W**

W 10" H 6.25"  
2 x 9 Watt LED Bulbs  
3000K, 1170 Lumens  
Opal Frosted Glass  
**WET RATED** Finishes Available: *FB & W*



Universal Outdoor  
Bowl Light Kit  
**LK984BR**

W 12" H 6.5"  
1 x 9 Watt LED Base  
3000K, 750 Lumens  
Finishes Available: *BR & FB*  
**WET RATED**



Universal Bowl  
LED Light Kit  
**LK2801-FB-LED**

W 13.48" H 4.83"  
3 x 8 Watt LED Bulbs  
3000K, 2400 Lumens  
Finishes: *BNK, FB, & SB*  
**DAMP RATED** Only FB Finish is Damp Rated



Universal Fitter  
**F104-BN-LED**

W 4.25" H 1.25"  
1 x 9 Watt LED Bulbs  
3000K, 750 Lumens  
Finishes Available: *BN, FB, & W*



Universal Fitter  
**F405-SB-LED**

W 7.44" H 3"  
4 x 9 Watt LED Bulbs  
3000K, 3000 Lumens  
Finishes Available: *SB*



Universal Fitter  
**F300-W-LED**

W 6.5" H 3"  
3 x 9 Watt LED Bulbs  
3000K, 2250 Lumens  
Finishes Available: *BN & W*



Universal LED  
Light Kit  
**LK403107-SB-LED**

W 16.7" H 9.76"  
4 x 7.5 Watt LED Bulbs  
3000K, 3200 Lumens  
Clear Seeded Glass  
Finishes Available:  
*BNK, FB, & SB*  
**DAMP RATED**



Universal Outdoor  
Bowl Light Kit  
**OLK3-W-LED**

W 9" H 6.5"  
1 x 9 Watt LED Bulbs  
3000K, 585 Lumens  
White Cased Glass  
**WET RATED** Finishes Available: *FB, OB, & W*



2 1/4" Glass  
**108**

W 4.75" H 4.5"  
2.25" Neck  
Alabaster Swirl Glass



2 1/4" Glass  
**391**

W 4.75" H 4.6"  
2.25" Neck  
Clear Seeded Glass



2 1/4" Glass  
**411W**

W 3.75" H 4.75"  
2.25" Neck  
Matte White Frosted Glass

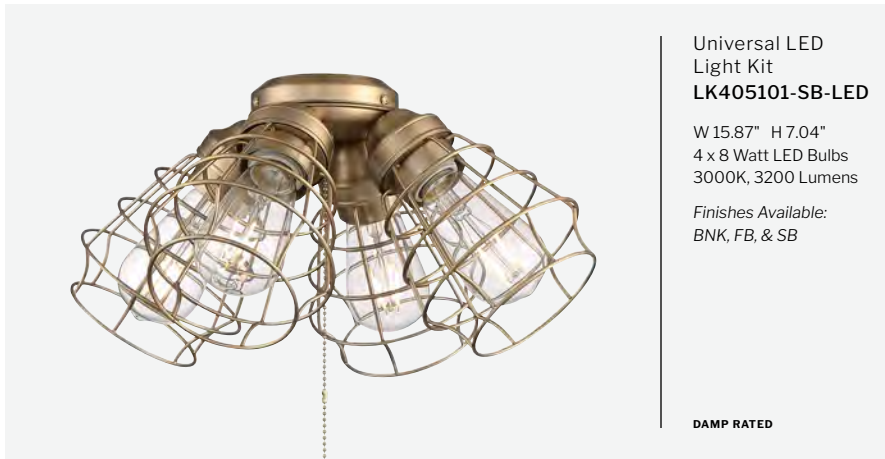

Universal LED  
Light Kit  
**LK405101-SB-LED**

W 15.87" H 7.04"  
4 x 8 Watt LED Bulbs  
3000K, 3200 Lumens  
Finishes Available:  
*BNK, FB, & SB*  
**DAMP RATED**



Universal Outdoor  
Bowl Light Kit  
**OLK215-LED**

W 10.75" H 7.75"  
2 x 9 Watt LED Bulbs  
3000K, 1170 Lumens  
Alabaster Glass  
**DAMP RATED**



2 1/4" Glass  
**635A**

W 4.75" H 5.38"  
2.25" Neck  
Alabaster Glass



2 1/4" Glass  
**635WF**

W 4.75" H 5.38"  
2.25" Neck  
White Frosted Glass



4" Glass  
**K068**

W 9" H 7"  
4" Neck  
White Cased Globe



**Slope Ceiling Adapter SA130BNK**  
 W 5.1" H 3.93"  
 Finishes Available: AG, AGV, AN, BN, BNK, CH, ESP, MBK, & OB  
 DAMP RATED BNK & CH Finishes are Indoor Rated



**Slope Mount Adapter SMA180-ABZ**  
 W 7.1" H 5.47"  
 Replaces Dual Mount Canopy on compatible Ceiling Fans to allow mounting on ceilings with up to 60 slope  
 Finishes Available: ABZ, AG, AGV, BNK, ESP, FB, OB, PN, SB, & W  
 BNK Finish is Indoor Rated  
 DAMP RATED



**1/2" Downrod Coupler COUPLER-BNK**  
 W 2.36" H 0.5"  
 Finishes Available: BN, BNK, ESP, FB, OB, SB, & W  
 DAMP RATED BNK & SB Finishes are Indoor Rated



**Guide Wire System GWS-FB**  
 W 5.49" H 0.64"  
 System Bracket that attaches to the Yoke at the top of the Ceiling Fan Motor Housing and allows 3 Adjustable Cables up to 96" to securely mount the Fan to the Ceiling  
 Finishes Available: FB, PN, & W



**Canopy Locking System CLS-AG**  
 W 5.75" H 2.36"  
 Finishes Available: AG, AGV, BNK, ESP, FB, OB, PN & W  
 WET RATED BNK Finish is Indoor Rated



**Cathedral Adapter 45AD-FB**  
 W 2" H 3.13"  
 Finishes Available: FB & W



**Close Mount Adapter for Wi-Fi Enabled Fans CMAWF-ABZ**  
 W 5.85" H 2.36"  
 Finishes Available: ABZ, AN, BN, BNK, ESP, FB, PN, SB, & W  
 DAMP RATED BNK & SB Finishes are Indoor Rated

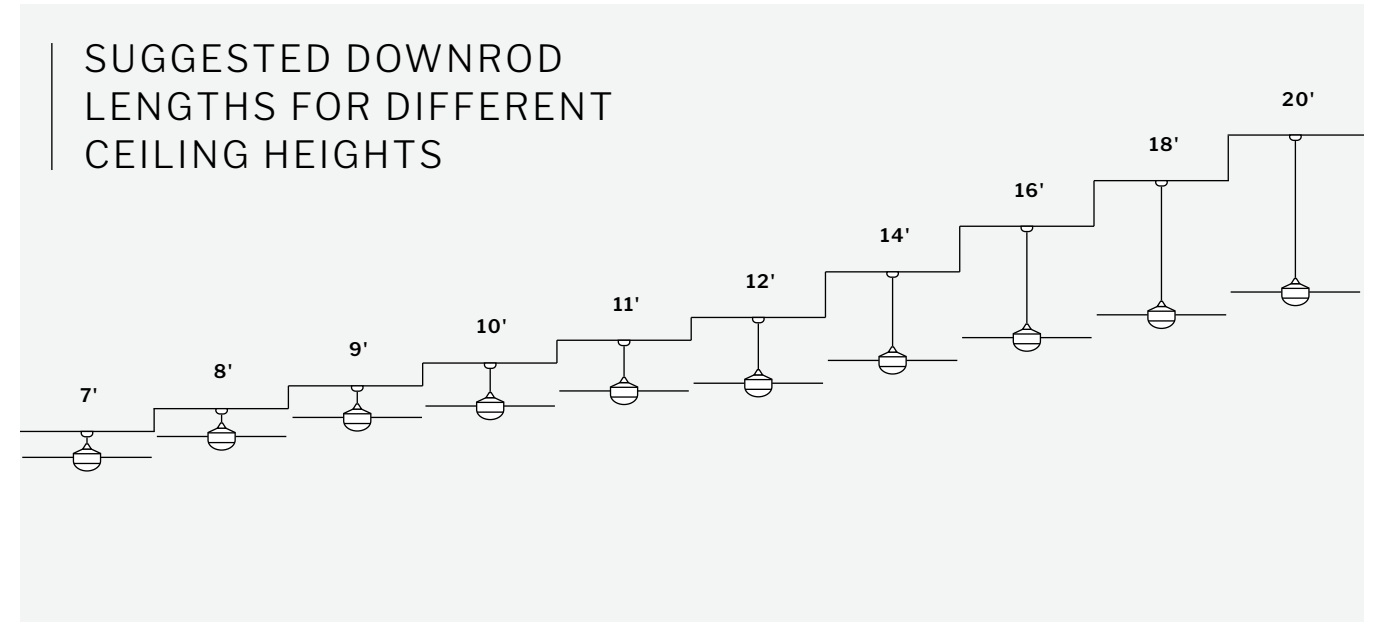

FINISH AVAILABLE

FINISH	MODEL #	LENGTH																				
		7'	8'	9'	10'	11'	12'	14'	16'	18'	20'											
Aged Bronze Brushed	DRXXABZ																					
Aged Bronze Textured	DRXXAG																					
Aged Galvanized	DRXXAGV																					
Brushed Satin Nickel	DRXXBN																					
Brushed Polished Nickel	DRXXBNK																					
Brown	DRXXBR																					
Chrome	DRXXCH																					
Cottage White	DRXXCW																					
Espresso	DRXXESP																					
Flat Black	DRXXFB																					
Gloss Black	DRXXGBK																					
Matte White	DRXXMWW																					
Oiled Bronze	DRXXOB																					
Polished Nickel	DRXXPLN																					
Painted Nickel	DRXXPN																					
Peruvian Bronze	DRXXPR																					
Satin Brass	DRXXSB																					
Titanium	DRXXTI																					
White	DRXXW																					

FEATURES

FINISHES

TYPE A



Universal Remote or Wall Control  
**UCI-2000**

FEATURES

- Universal Control Kit for Most AC Motor Fans, Can be configured as Wall Control or Handheld Remote
- Controls up to 1 AC Motor Fan
- Battery Operated
- Canopy Mounted  
*SMA180-XX or CMA-XX required for sloped ceilings*
- Includes:  
1 Transmitter  
1 Intelligent Receiver  
1 23AC 12V Battery  
1 Black Handheld Remote Clamshell  
1 White Wall Plate  
Almond, Black, & White Transmitter Faceplates

SPECS

Control Type	Handheld Or Wall Control
Light Control	On/Off & Dimming
Fan Control	3 Speed
Fan Motor Type	AC Motor
Control Frequency	304
Power	Max 1 AC Fan Max 1.5 Amp Fan Max 150 Watts LED Max 300 Watts Incandescent
Finish	Clam Shell: BL Wall Plate: W Faceplates: AL, BL, W



Universal Remote & Wall Control  
**UCI-2000-2**

FEATURES

- Universal Wall Control & Handheld Remote for Most AC Motor Fans
- Controls up to 1 AC Motor Fan
- Battery Operated
- Canopy Mounted  
*SMA180-XX or CMA-XX required for sloped ceilings*
- Includes:  
2 Transmitters  
1 Intelligent Receiver  
2 23AC 12V Batteries  
1 Black Handheld Remote Clamshell  
1 White Wall Plate  
Almond, Black, & White Transmitter Faceplates

SPECS

Control Type	Handheld & Wall Controls
Light Control	On/Off & Dimming
Fan Control	3 Speed
Fan Motor Type	AC Motor
Control Frequency	304
Power	Max 1 AC Fan Max 1.5 Amp Fan Max 150 Watts LED Max 300 Watts Incandescent
Finish	Clam Shell: BL Wall Plate: W Faceplates: AL, BL, W



Universal Wall Control  
**UCI-WALL**

FEATURES

- Wall Transmitter Replacement  
*\* Receiver Not Included*
- Battery Operated
- Includes:  
1 Transmitter  
1 23AC 12V Battery  
1 White Wall Plate  
Almond, Black, & White Transmitter Faceplates

SPECS

Control Type	Wall Control
Light Control	On/Off & Dimming
Fan Control	3 Speed
Fan Motor Type	AC Motor
Control Frequency	304
Finish	Wall Plate: W Faceplate: AL, BL, W

TYPE B



Universal XL Remote or Wall Control  
**UCIXL-2000**

FEATURES

- Universal Remote for AC Fans with Large Motors
- Controls up to 1 AC Motor Fan
- Battery Operated
- Canopy Mounted  
*SMA180-XX or CMA-XX required for sloped ceilings*
- Includes:  
1 Transmitter  
1 Intelligent Receiver  
1 23AC 12V Battery  
1 Black Handheld Remote Clamshell  
1 White Wall Plate  
Almond, Black, & White Transmitter Faceplates

SPECS

Control Type	Handheld Or Wall Control
Light Control	On/Off & Dimming
Fan Control	3 Speed
Fan Motor Type	AC Motor
Control Frequency	304
Power	Max 1 AC Fan Max 1.5 Amp Fan Max 150 Watts LED Max 300 Watts Incandescent
Finish	Clam Shell: BL Wall Plate: W Faceplates: AL, BL, W

TYPE D

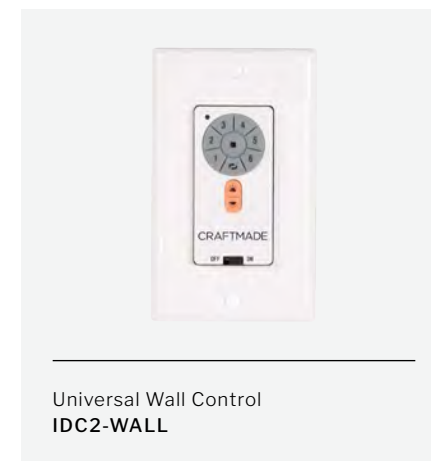

Universal Wall Control  
**IDC2-WALL**

FEATURES

- Wall Transmitter Replacement  
*\* Receiver Not Included*
- Battery Operated
- Includes:  
1 Intelligent Transmitter  
1 23AC 12V Battery  
1 White Wall Plate  
Almond, Black, & White Transmitter Faceplates

SPECS

Control Type	Wall Control
Light Control	Up & Down Light, On/Off & Dimming
Fan Control	6 Speed & Reverse
Fan Motor Type	DC Motor
Control Frequency	304
Finish	Wall Plate: W Faceplates: AL, BL, W

TYPE E



Universal Wall Control  
**IDC-WALL**

FEATURES

- Wall Transmitter Replacement  
*\* Receiver Not Included*
- Battery Operated
- Includes:  
1 Intelligent Transmitter  
1 23AC 12V Battery  
1 White Wall Plate  
Almond, Black, & White Transmitter Faceplates

SPECS

Control Type	Wall Control
Light Control	Up & Down Light On/Off & Dimming
Fan Control	6 Speed & Reverse
Fan Motor Type	DC Motor
Control Frequency	304
Finish	Wall Plate: W Faceplates: AL, BL, W

TYPE G

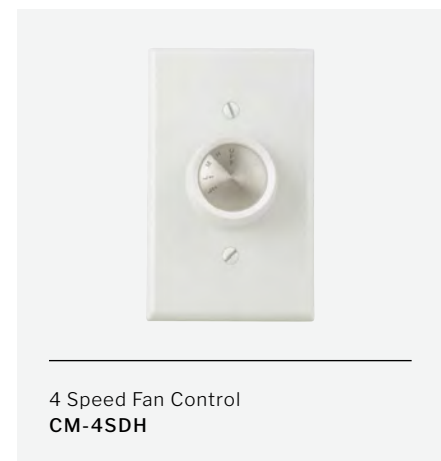

4 Speed Fan Control  
CM-4SDH

FEATURES

- Hard-Wired 4 Speed Rotary Wall Control
- Controls up to 1 AC Motor Fan
- Single Pole  
*Requires 1 Lead Wire, Neutral to Fan, & Ground Wire*
- Includes:  
1 Hard-Wired Wall Control  
1 White Wall Plate  
Almond, Ivory, & White Knobs

SPECS

Control Type	Hard-Wired Wall Control	
Light Control	No	
Fan Control	4 Speed	
Fan Motor Type	AC Motor	
Power	Max 1 AC Fan Max 1.5 Amp Fan	
Finish	Wall Plate:	W
	Knobs:	AL, IV, W



4 Speed Fan Control  
CM-4SDH-5

FEATURES

- Hard-Wired, 5 Amp, 4 Speed, Rotary Wall Control
- Controls up to 3 AC Motor Fans
- Single Pole  
*Requires 1 Lead Wire, Neutral to Fan, and Ground Wire*
- Includes:  
1 Hard-Wired Wall Control  
1 White Wall Plate  
Almond, Ivory, & White Knobs

SPECS

Control Type	Hard-Wired Wall Control	
Light Control	No	
Fan Control	4 Speed	
Fan Motor Type	AC Motor	
Power	Max 3 AC Fans Max 5 Amp Fan	
Finish	Wall Plate:	W
	Knobs:	AL, IV, W

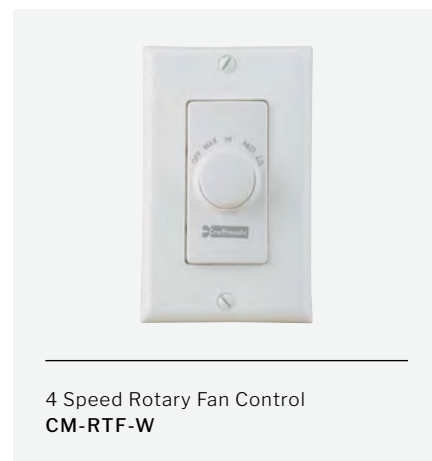

4 Speed Rotary Fan Control  
CM-RTF-W

FEATURES

- Hard-Wired 4 Speed Rotary Wall Control for Most AC Motor Fans
- Controls up to 1 AC Motor Fan
- Single Pole  
*Requires 1 Lead Wire, Neutral to Fan, and Ground Wire*
- Includes:  
1 Hard-Wired Wall Control  
1 White Control Faceplate

SPECS

Control Type	Hard-Wired Wall Control	
Light Control	No	
Fan Control	4 Speed	
Fan Motor Type	AC Motor	
Power	Max 1 AC Fan Max 1.5 Amp Fan	
Finish	Faceplate:	W

TYPE G

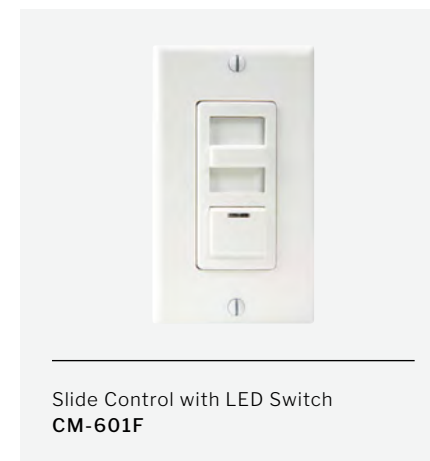

Slide Control with LED Switch  
CM-601F

FEATURES

- Hard-Wired 3 Speed Slide Wall Control with LED Switch for Most AC Motor Fans
- Controls up to 1 AC Motor Fan
- Single Pole or 3 Way  
*Requires 2 Lead Wires, Neutral to Fan, and Ground Wire*
- Includes:  
1 Hard-Wired Wall Control  
1 White Wall Plate  
Almond, Ivory, & White Control Faceplates

SPECS

Control Type	Hard-Wired Wall Control	
Light Control	No	
Fan Control	3 Speed	
3 Way	Yes	
Fan Motor Type	AC Motor	
Power	Max 1 AC Fan Max 1.5 Amp Fan	
Finish	Wall Plate:	W
	Faceplates:	AL, IV, W

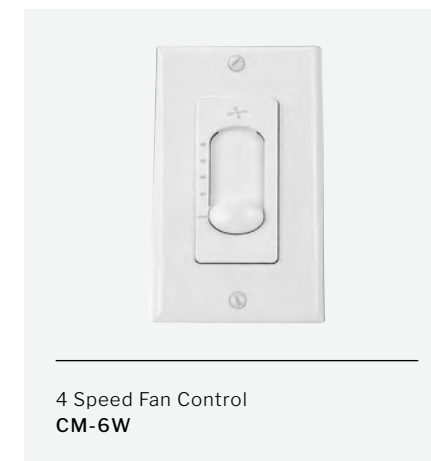

4 Speed Fan Control  
CM-6W

FEATURES

- Hard-Wired 4 Speed Slide Wall Control for Most AC Motor Fans
- Controls up to 1 AC Motor Fan
- Single Pole  
*Requires 1 Lead Wire, Neutral to Fan, and Ground Wire*
- Includes:  
Hard-Wired Wall Control  
1 White or Almond Control Faceplate

SPECS

Control Type	Hard-Wired Wall Control	
Light Control	No	
Fan Control	4 Speed	
Fan Motor Type	AC Motor	
Power	Max 1 AC Fan Max 1.25 Amp Fan	
Finish	Faceplate:	W

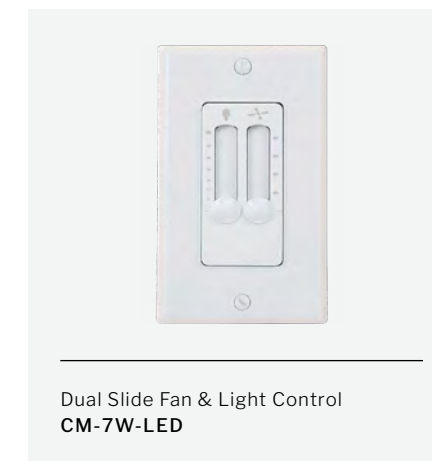

Dual Slide Fan & Light Control  
CM-7W-LED

FEATURES

- Hard-Wired 4 Speed & Light Dual Slide Wall Control for Most AC Motor Fans
- Controls up to 1 AC Motor Fan
- Single Pole or 3 Way  
*Requires 2 Lead Wires, Neutral to Fan, and Ground Wire*
- Available In Almond & White Finishes  
*CM-7AL-LED for Almond*  
*CM-7W-LED for White*
- Includes:  
1 Hard-Wired Wall Control  
1 Almond or White Control Faceplate

SPECS

Control Type	Hard-Wired Wall Control	
Light Control	On/Off & Dimming	
Fan Control	4 Speed	
3 Way	Yes	
Fan Motor Type	AC Motor	
Power	Max 1 AC Fan Max 1.25 Amp Fan Max 22 Watts LED Max 300 Watts Incandescent	
Finish	Faceplate:	AL or W

TYPE G

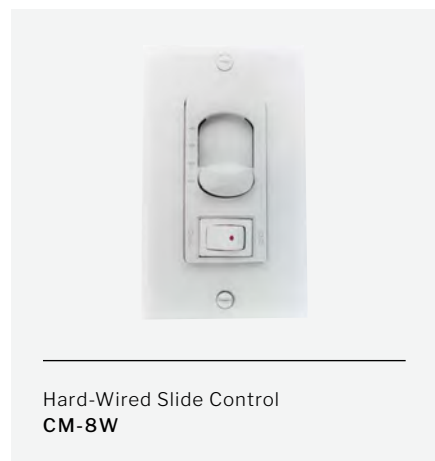

Hard-Wired Slide Control  
CM-8W

FEATURES

- Hard-Wired 3 Speed Slide On/Off Light Wall Control for Most AC Motor Fans
- Controls up to 1 AC Motor Fan
- 3 Way  
*Requires 2 Lead Wires, Neutral to Fan, & Ground Wire*
- Includes:  
1 Hard-Wired Wall Control  
1 White Control Faceplate

SPECS

Control Type	Hard-Wired Wall Control
Light Control	On/Off
Fan Control	3 Speed
3 Way	Yes
Fan Motor Type	AC Motor
Power	Max 1 AC Fan Max 1.25 Amp Fan Max 300 Watts LED Max 300 Watts Incandescent
Finish	Faceplate: W

TYPE H



3 Speed Wall Control  
ICS-WALL

FEATURES

- Wall Transmitter Replacement  
*\* Receiver Not Included*
- Controls up to 1 AC Motor Fan
- Battery Operated
- Includes:  
1 Transmitter  
1 23AC 12V Battery  
1 Black Handheld Remote Clamshell  
1 White Wall Plate  
Almond, Black, & White Transmitter Faceplates

SPECS

Control Type	Wall Control
Light Control	On/Off & Dimming
Fan Control	3 Speed & Reverse
Fan Motor Type	AC Motor
Control Frequency	304
Power	Max 1 AC Fan
Finish	Clamshell: BL Wall Plate: W Faceplates: AL, BL, W

TYPE I

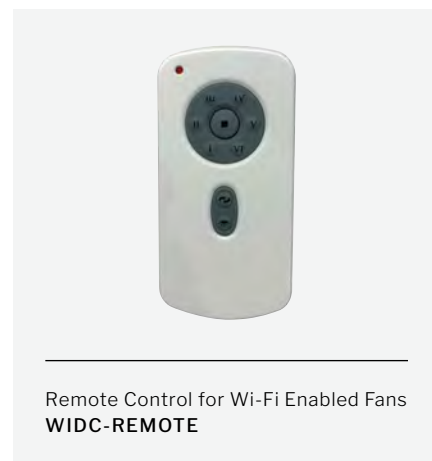

Remote Control for Wi-Fi Enabled Fans  
WIDC-REMOTE

FEATURES

- Handheld Remote Replacement for 434 MHz Wi-Fi Fans  
*\* Receiver Not Included*
- Battery Operated
- Includes:  
1 Handheld Remote Transmitter  
1 23AC 12V Battery

SPECS

Control Type	Remote Control
Light Control	On/Off & Dimming
Fan Control	6 Speed & Reverse
Fan Motor Type	DC Motor
Control Frequency	434
Finish	Remote: W

TYPE I



Universal Wi-Fi Wall Control  
WIDC-WALL

FEATURES

- Wall Transmitter Replacement for 304 MHz Wi-Fi Fans  
*\* Receiver Not Included*
- Controls up to 1 DC Motor Fan
- Battery Operated
- Includes:  
1 Transmitter  
1 23AC 12V Battery  
1 White Wall Plate  
1 White Transmitter Faceplate

SPECS

Control Type	Wall Control
Light Control	On/Off & Dimming
Fan Control	6 Speed & Reverse
Fan Motor Type	DC Motor
Control Frequency	304
Power	Max 1 DC Fan
Finish	Wall Plate: W Faceplate: W

TYPE J

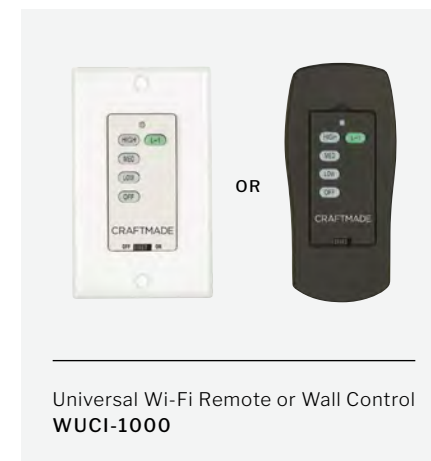

Universal Wi-Fi Remote or Wall Control  
WUCI-1000

FEATURES

- Universal 3 Speed Fan & Light Control for Most Wi-Fi Enabled AC Motor Fans
- Controls up to 1 AC Motor Fan
- Battery Operated
- Canopy Mounted  
*SMA180-XX or CMA-XX required for sloped ceilings*
- Includes:  
1 Transmitter  
1 Intelligent Receiver  
1 23AC 12V Battery  
1 Black Handheld Remote Clamshell  
1 White Wall Plate  
Black, & White Transmitter Faceplates

SPECS

Control Type	Handheld Or Wall Control
Light Control	On/Off & Dimming
Fan Control	3 Speed
Fan Motor Type	AC Motor
Control Frequency	434
Power	Max 1 AC Fan Max 1.5 Amp Fan Max 50 Watts LED Max 300 Watts Incandescent
Finish	Clamshell: BL Wall Plate: W Faceplates: BL, W





Universal Wi-Fi Control  
for AC Motor Fans  
**WUCI-1000**

Canopy Mounted  
3-Speed  
Light On/Off & Dimming  
Battery Operated



Smart Wi-Fi On/Off  
Indoor Wall Plug  
**WPS-100**

Plug-In  
Light On/Off  
Max 1200 Watts Incandescent/LED



Smart Wi-Fi Switch  
Wall Control  
**WCS-100**

Requires 2 Lead Wires, Neutral to Fan, & Ground Wire  
Hard-Wired  
Light On/Off  
Max 150 Watts LED, Max 600 Watts Incandescent



Smart Wi-Fi Dimmer  
Switch Wall Control  
**WCSD-100**

Requires 2 Lead Wires, Neutral to Fan, & Ground Wire  
Hard-Wired  
Light On/Off & Dimming  
Max 150 Watts LED, Max 300 Watts Incandescent

FEATURES

# SMART HOME SYSTEM

STEP 1 - REPLACE YOUR EXISTING WALL SWITCH WITH THE WI-FI ENABLED, SMART CONTROL OF YOUR CHOICE



WUCI-1000



WCS-100



WCSD-100



WPS-100

STEP 2 - ACTIVATE YOUR SMART SWITCH IN THE BOND HOME APP



APP ONLY FEATURES

- Control from Anywhere with a Wi-Fi Connection
- Customizable Timed Schedules  
*For Example: Dusk to Dawn*
- Smart Speaker Integration for Voice Control
- Enhanced Comfort with Breeze Feature

STEP 3 - ENJOY ALL THE NEW WAYS TO CONTROL YOUR CEILING FAN



IOS & ANDROID APP



AMAZON ALEXA

TURN THE FAN ON



GOOGLE HOME

SCAN QR CODE FOR MORE INFORMATION





---

Resources

# FINISHES

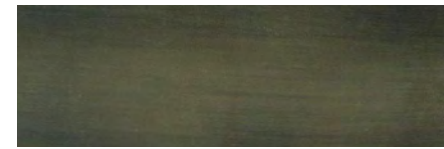

**AB** Antique Brass



**ABZ** Aged Bronze Brushed



**AG** Aged Bronze Textured



**AGV** Aged Galvanized

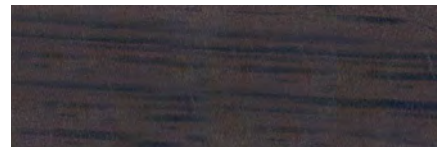

**AI** Aged Iron

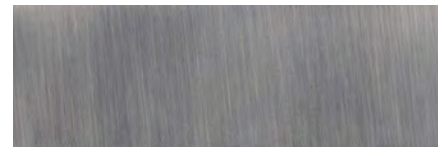

**AN** Antique Nickel



**AP** Antique Pewter

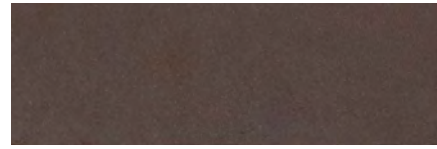

**AZ** Antique Bronze



**BAO** Brushed Aluminum



**BB** Burnished Brass



**BCP** Brushed Copper



**BCY** Baked Clay

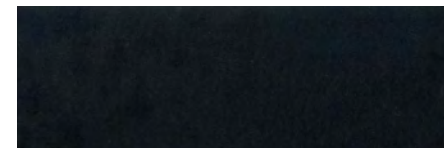

**BLK, BK, & B** Black

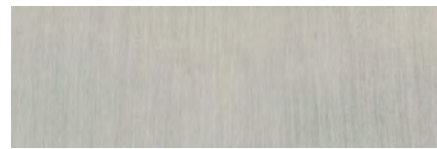

**BN** Brushed Satin Nickel



**BNK** Brushed Polished Nickel

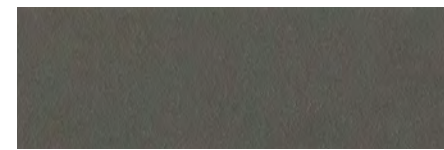

**BR** Brown



**BT** Brushed Titanium

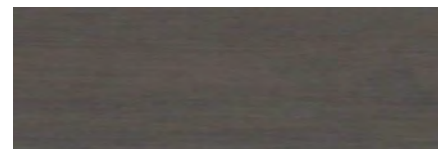

**BWN** Black Walnut

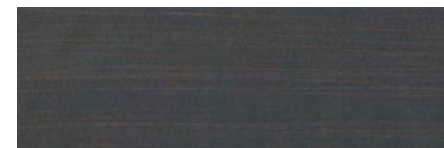

**BZ** Bronze

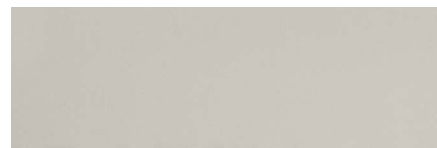

**CH** Chrome



**CHB** Champagne Brass



**CW** Cottage White

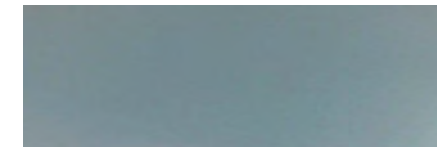

**DB** Dusty Blue

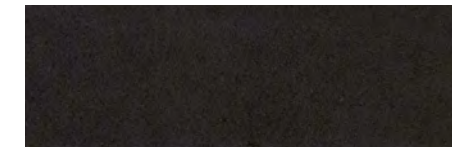

**DBG** Dark Bronze Gilded

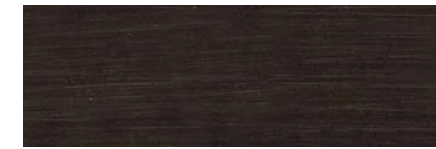

**DT** Dark Teak



**DW** Designer White

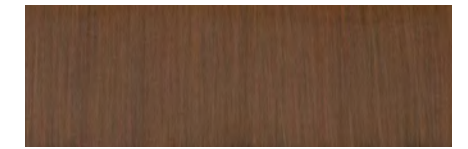

**EB** European Bronze

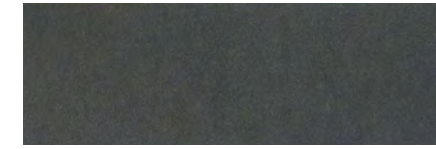

**ESP** Espresso

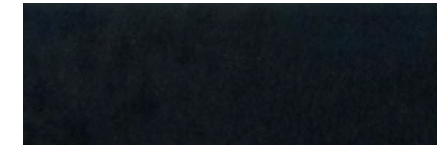

**FB** Flat Black

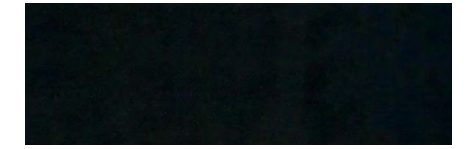

**GBK** Gloss Black



**GLD** Gilded



**GLR** Gold Luster



**GT** Gold Twilight

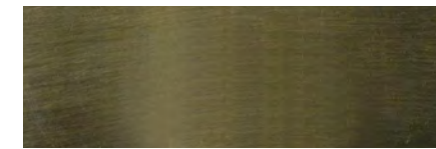

**LB** Legacy Brass



**LW** Light Wenge

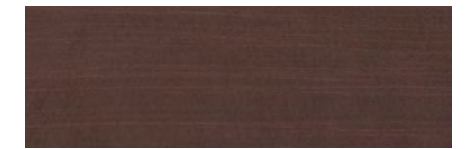

**MB** Metropolitan Bronze

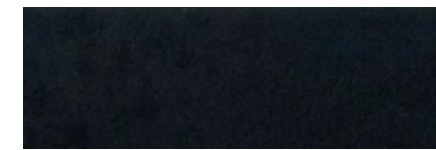

**MBK** Matte Black



**MN** Midnight



**MWW** Matte White

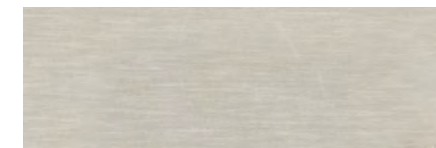

**NAT** Natural Aluminum





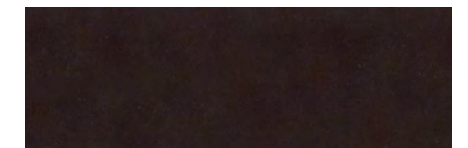





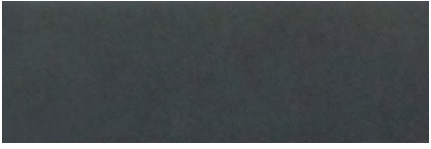
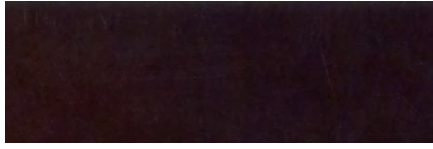

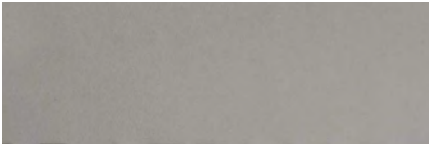

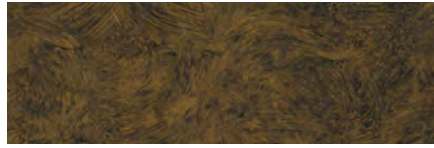

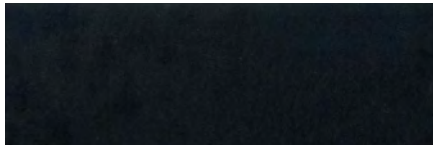

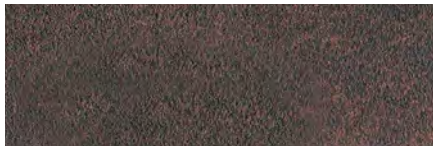
**NT** Natural



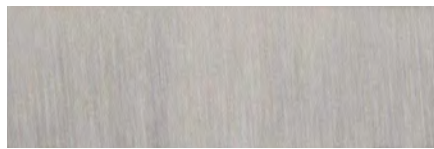
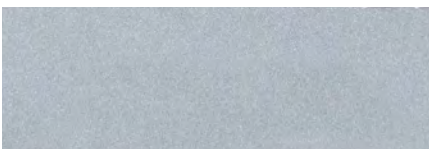

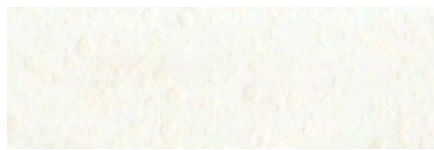

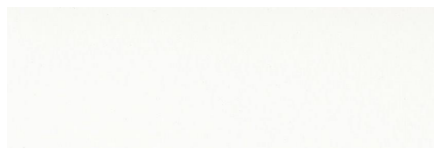

**OBG** Oiled Bronze Gilded

# FINISHES CONTINUED

		
<b>OBO &amp; OB</b> Oiled Bronze	<b>ORB</b> Oil Rubbed Bronze	<b>PAB</b> Patina Aged Brass
		
<b>PLN</b> Polished Nickel	<b>PN</b> Painted Nickel	<b>PRO &amp; PR</b> Peruvian Bronze
		
<b>PW &amp; PT</b> Pewter	<b>RB</b> Rustic Black	<b>RC</b> Renaissance Crackle
		
<b>RG</b> Rustic Gold	<b>RT</b> Rust	<b>SA</b> Satin Aluminum
		
<b>SB</b> Satin Brass	<b>SNG</b> Sunset Gold	<b>SS</b> Stainless Steel
		
<b>T &amp; TI</b> Titanium	<b>TB</b> Textured Black	<b>TW</b> Textured White
		
<b>UO</b> Unfinished Oak	<b>VB</b> Vintage Brass	<b>W</b> White

		
<b>WAL &amp; WN</b> Walnut	<b>WB</b> Whiskey Barrel	<b>WB</b> Weathered Black
		
<b>WP</b> Weathered Pine	<b>WW</b> White Wash	

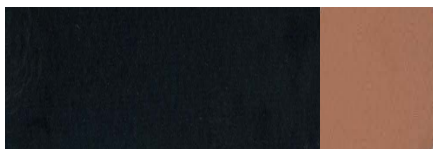
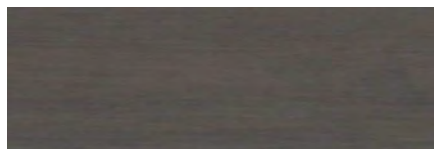
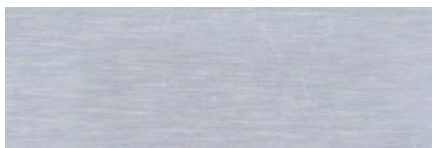
# BLADE FINISHES

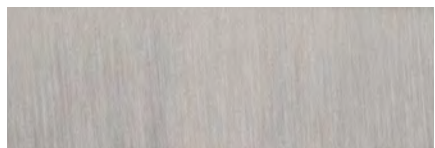
		
<b>Aged Bronze</b>	<b>Aged Bronze Textured</b>	<b>Ash</b>
		
<b>Barnwood</b>	<b>Black &amp; Orange</b>	<b>Black Walnut</b>
		
<b>Brushed Aluminum</b>	<b>Brushed Nickel</b>	<b>Brushed Polished Nickel</b>

# BLADE FINISHES CONTINUED



Chestnut

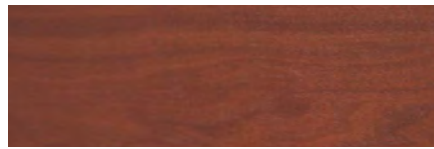

Classic Walnut



Clear Acrylic



Coffee



Cottage White



Dark Cedar



Dark Oak

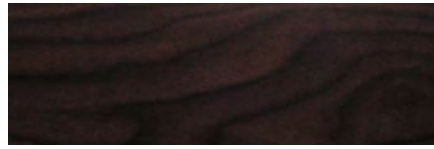

Dark Walnut



Driftwood

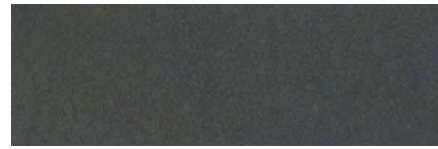

Espresso

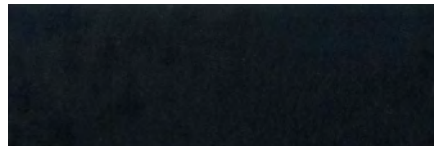

Flat Black

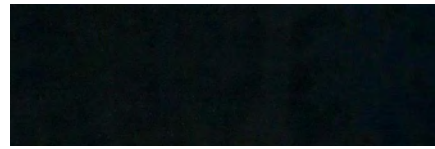

Gloss Black



Golden Maple



Grey Cedar

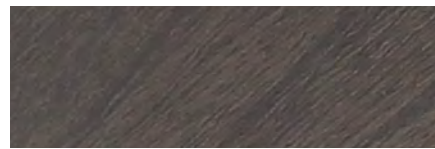

Grey Walnut



Greywood



Light Wenge

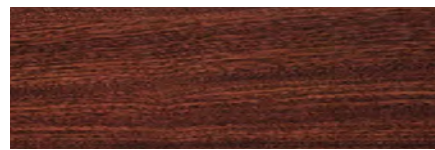

Mahogany



Maple



Matte White

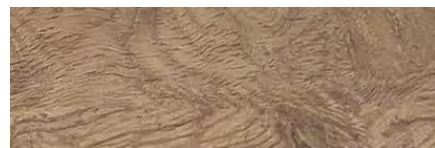

Mesquite

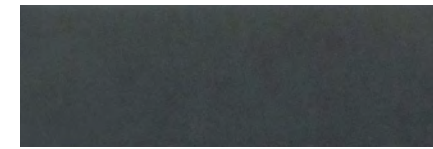

Oiled Bronze



Painted Nickel



Pecan



Pink & White



RGB

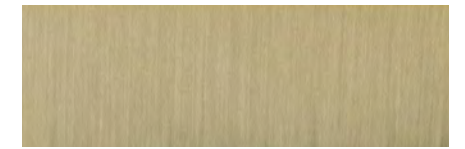

Satin Brass



Scalloped Walnut



Teak



Titanium



Walnut



Washed Oak



Weathered Mesquite



Weathered Pine



Wenge Wood

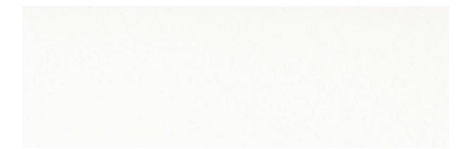

White

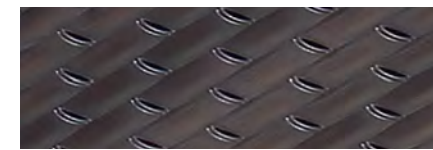

Woven Brown



Woven Driftwood

# ACCESSORY COMPATIBILITY

● COMPATIBLE

NAME	MODEL NUMBER	DOWNRODS										HARDWARE ADAPTERS					
		DR3XX	DR4XX	DR6XX	DR12XX	DR18XX	DR24XX	DR36XX	DR48XX	DR60XX	DR72XX	COUPLER-XX	SA130XX	SMA180-XX	GWS-XX	CLS-XX	45AD-XX
Acadian 56"	ACA56XX3	●	●	●	●	●	●	●	●	●	●	●	●	●	●	●	●
Alexis 24"	ALS24XX3	●	●	●	●	●	●	●	●	●	●	●	●	●	●	●	●
Anillo 36"	ANI36XX3	●	●	●	●	●	●	●	●	●	●	●	●	●	●	●	●
Augusta 60"	AUG60XX4	●	●	●	●	●	●	●	●	●	●	●	●	●	●	●	●
Axel 57"	AXL57XX8		●	●	●	●	●	●	●	●	●	●	●	●	●	●	●
Bandeaux 60"	BDX60XX3				●	●	●	●	●	●	●	●	●	●	●	●	●
Beckett 52"	BEC52XX4	●	●	●	●	●	●	●	●	●	●	●	●	●	●	●	●
Beckham 54"	BEK54XX3	●	●	●	●	●	●	●	●	●	●	●	●	●	●	●	●
Bellows Duo 50"	BW250XX6	●	●	●	●	●	●	●	●	●	●	●	●	●	●	●	●
Bellows I 16"	BW116XX3																
Bellows I 16" HW	BW116XX3-HW																
Bellows II 48"	BW248XX6	●	●	●	●	●	●	●	●	●	●	●	●	●	●	●	●
Bellows III 21"	BW321XX3	●	●	●	●	●	●	●	●	●	●	●	●	●	●	●	●
Bellows IV 14"	BW414XX3																
Bellows Uno 18"	BW318XX3	●	●	●	●	●	●	●	●	●	●	●	●	●	●	●	●
Beltre 52"	BEL52XX3-LED	●	●	●	●	●	●	●	●	●	●	●	●	●	●	●	●
Bloom 52"	BL52XX10	●	●	●	●	●	●	●	●	●	●	●	●	●	●	●	●
Bordeaux 52"	BRD52XX3	●	●	●	●	●	●	●	●	●	●	●	●	●	●	●	●
Braxton 52"	BRX52XX5	●	●	●	●	●	●	●	●	●	●	●	●	●	●	●	●
Brilliante 52"	BRC52XX5C																
Burke 60"	BRK60XX3																
Cam 54"	CAM54XX4																
Captivate 52"	CPT52XX5	●	●	●	●	●	●	●	●	●	●	●	●	●	●	●	●
Cavalier 52"	CAV52XX5LK	●	●	●	●	●	●	●	●	●	●	●	●	●	●	●	●
Champion 60"	CHP60XX9	●	●	●	●	●	●	●	●	●	●	●	●	●	●	●	●
Chandler 52"	CHS52XX5	●	●	●	●	●	●	●	●	●	●	●	●	●	●	●	●
Chilz 72"	CLZ72XX6	●	●	●	●	●	●	●	●	●	●	●	●	●	●	●	●
Cole 44"	CLE44XX3																
Cole 52"	CLE52XX3																
Connery 48"	CON48XX4C1				●	●	●	●	●	●	●	●	●	●	●	●	●
Courtyard 56"	CYD56XX4	●	●	●	●	●	●	●	●	●	●	●	●	●	●	●	●
Dalton 48"	DAL48XX4			●	●	●	●	●	●	●	●	●	●	●	●	●	●
Daybreak 52"	DBK52XX3																
DC Epic 70"	DCEP70XX5	●	●	●	●	●	●	●	●	●	●	●	●	●	●	●	●
Dec Choice 52" 3-LT	DCF52XX5C3W	●	●	●	●	●	●	●	●	●	●	●	●	●	●	●	●
Dec. Choice 52" Bowl	DCF52XX5C1W	●	●	●	●	●	●	●	●	●	●	●	●	●	●	●	●
Delaney 60"	DLY60XX5	●	●	●	●	●	●	●	●	●	●	●	●	●	●	●	●
Dominick 52"	DMK52XX5	●	●	●	●	●	●	●	●	●	●	●	●	●	●	●	●
Drew 54"	DRW54XX5	●	●	●	●	●	●	●	●	●	●	●	●	●	●	●	●
Eastwood 60"	EAS60XX9	●	●	●	●	●	●	●	●	●	●	●	●	●	●	●	●
Eastwood 70"	EAS70XX9	●	●	●	●	●	●	●	●	●	●	●	●	●	●	●	●
Enduro ABS 52"	END52XX5P	●	●	●	●	●	●	●	●	●	●	●	●	●	●	●	●

NAME	MODEL NUMBER	DOWNRODS										HARDWARE ADAPTERS					
		DR3XX	DR4XX	DR6XX	DR12XX	DR18XX	DR24XX	DR36XX	DR48XX	DR60XX	DR72XX	COUPLER-XX	SA130XX	SMA180-XX	GWS-XX	CLS-XX	45AD-XX
Enduro ABS 52" LT	END52XX5PC1	●	●	●	●	●	●	●	●	●	●	●	●	●	●	●	●
Envy 60"	EVY60XX3		●	●	●	●	●	●	●	●	●	●	●	●	●	●	●
Envy 72"	EVY72XX3		●	●	●	●	●	●	●	●	●	●	●	●	●	●	●
Envy 84"	EVY84XX3		●	●	●	●	●	●	●	●	●	●	●	●	●	●	●
EOS 104 52"	ECF104XX5	●	●	●	●	●	●	●	●	●	●	●	●	●	●	●	●
EOS 111 52"	ECF111XX5	●	●	●	●	●	●	●	●	●	●	●	●	●	●	●	●
EOS 114 52"	ECF114XX5	●	●	●	●	●	●	●	●	●	●	●	●	●	●	●	●
EOS 52"	ECF52XX5	●	●	●	●	●	●	●	●	●	●	●	●	●	●	●	●
Fleming 70"	FLE70XX8	●	●	●	●	●	●	●	●	●	●	●	●	●	●	●	●
Fredericksburg 60"	FB60XX5	●	●	●	●	●	●	●	●	●	●	●	●	●	●	●	●
Fresco 52"	FRS52XX5	●	●	●	●	●	●	●	●	●	●	●	●	●	●	●	●
Fuller 52"	FUL52XX3	●	●	●	●	●	●	●	●	●	●	●	●	●	●	●	●
Garrick 56"	GAR56XX5	●	●	●	●	●	●	●	●	●	●	●	●	●	●	●	●
Gibson 52"	GBN52XX5	●	●	●	●	●	●	●	●	●	●	●	●	●	●	●	●
Gregory 56"	GRG56XX4		●	●	●	●	●	●	●	●	●	●	●	●	●	●	●
Illusion 56"	ILU56XX2	●	●	●	●	●	●	●	●	●	●	●	●	●	●	●	●
Insight 52"	IST52XX5																
Inspo 54"	INS54XX3	●	●	●	●	●	●	●	●	●	●	●	●	●	●	●	●
Inspo 62"	INS62XX3	●	●	●	●	●	●	●	●	●	●	●	●	●	●	●	●
Intrepid 52"	INT52XX3		●	●	●	●	●	●	●	●	●	●	●	●	●	●	●
Journey 64"	JOU64XX3	●	●	●	●	●	●	●	●	●	●	●	●	●	●	●	●
Katana 72"	KAT72XX9	●	●	●	●	●	●	●	●	●	●	●	●	●	●	●	●
Kate 52"	KTE52XX5	●	●	●	●	●	●	●	●	●	●	●	●	●	●	●	●
Keen 48"	KNE48XX3	●	●	●	●	●	●	●	●	●	●	●	●	●	●	●	●
Laval 44"	LAV44XX4LK-LED	●	●	●	●	●	●	●	●	●	●	●	●	●	●	●	●
Laval 52"	LAV52XX4LK-LED	●	●	●	●	●	●	●	●	●	●	●	●	●	●	●	●
Levy 24"	LVY24XX4	●	●	●	●	●	●	●	●	●	●	●	●	●	●	●	●
Limerick 60"	LIM60XX3	●	●	●	●	●	●	●	●	●	●	●	●	●	●	●	●
Maddie 52"	MDE52XX4	●	●	●	●	●	●	●	●	●	●	●	●	●	●	●	●
Manning 52"	MNG52XX3	●	●	●	●	●	●	●	●	●	●	●	●	●	●	●	●
McCoy 52"	MCY52XX3	●	●	●	●	●	●	●	●	●	●	●	●	●	●	●	●
Merit 52"	MER52XX5																
Mesmerize 60"	MES60XX3		●	●	●	●	●	●	●	●	●	●	●	●	●	●	●
Mobi 60"	MOB60XX3	●	●	●	●	●	●	●	●	●	●	●	●	●	●	●	●
Mondo 54"	MND54XX3	●	●	●	●	●	●	●	●	●	●	●	●	●	●	●	●
Mondo 72"	MND72XX6	●	●	●	●	●	●	●	●	●	●	●	●	●	●	●	●
Mondo 80"	MND80XX6	●	●	●	●	●	●	●	●	●	●	●	●	●	●	●	●
Morrow Bay 56"	MR56XX4C1	●	●	●	●	●	●	●	●	●	●	●	●	●	●	●	●
Moto 52"	MOT52XX3	●	●	●	●	●	●	●	●	●	●	●	●	●	●	●	●
Nash 56"	NSH56XX5	●	●	●	●	●	●	●	●	●	●	●	●	●	●	●	●
Nicolas 56"	NIC56XX5	●	●	●	●	●	●	●	●	●	●	●	●	●	●	●	●
Nikia 52"	NIK52XX5	●	●	●	●	●	●	●	●	●	●	●	●	●	●	●	●

# ACCESSORY COMPATIBILITY CONTINUED

● COMPATIBLE

NAME	MODEL NUMBER	DOWNRODS										HARDWARE ADAPTERS					
		DR3XX	DR4XX	DR6XX	DR12XX	DR18XX	DR24XX	DR36XX	DR48XX	DR60XX	DR72XX	COUPLER-XX	SA130XX	SMA180-XX	GWS-XX	CLS-XX	45AD-XX
Nitro 54"	NT054XX3	●	●	●	●	●	●	●	●	●	●	●	●	●	●	●	●
Nola 52"	NOL52XX4	●	●	●	●	●	●	●	●	●	●	●	●	●	●	●	●
Olivier 70"	OV70XX5	●	●	●	●	●	●	●	●	●	●	●	●	●	●	●	●
Outdoor Pro Plus 104 52"	OP104XX5	●	●	●	●	●	●	●	●	●	●	●	●	●	●	●	●
Outdoor Pro Plus 119 52"	OP119XX5	●	●	●	●	●	●	●	●	●	●	●	●	●	●	●	●
Outdoor Pro Plus 211 52"	OP211XX5	●	●	●	●	●	●	●	●	●	●	●	●	●	●	●	●
Outdoor Pro Plus 52"	OP52XX5	●	●	●	●	●	●	●	●	●	●	●	●	●	●	●	●
Outdoor Super Pro 60"	OS60XX5	●	●	●	●	●	●	●	●	●	●	●	●	●	●	●	●
Phaze 52" 3 Blade	PHA52XX3	●	●	●	●	●	●	●	●	●	●	●	●	●	●	●	●
Phaze 52" 4 Blade	PHA52XX4	●	●	●	●	●	●	●	●	●	●	●	●	●	●	●	●
Phaze 52" 5 Blade	PHA52XX5	●	●	●	●	●	●	●	●	●	●	●	●	●	●	●	●
Phaze Energy Star 52" 3-BD	EPHA52XX3	●	●	●	●	●	●	●	●	●	●	●	●	●	●	●	●
Phaze Energy Star 52" 4-BD	EPHA52XX4	●	●	●	●	●	●	●	●	●	●	●	●	●	●	●	●
Phaze Energy Star 52" 5-BD	EPHA52XX5	●	●	●	●	●	●	●	●	●	●	●	●	●	●	●	●
Phaze II 52" 3 Blade	PHZ52XX3	●	●	●	●	●	●	●	●	●	●	●	●	●	●	●	●
Phaze II 52" 4 Blade	PHZ52XX4	●	●	●	●	●	●	●	●	●	●	●	●	●	●	●	●
Phaze II 52" 5 Blade	PHZ52XX5	●	●	●	●	●	●	●	●	●	●	●	●	●	●	●	●
Phoebe 60"	PHB60XX3	●	●	●	●	●	●	●	●	●	●	●	●	●	●	●	●
Piccolo 30"	PI30XX5	●	●	●	●	●	●	●	●	●	●	●	●	●	●	●	●
Pro Plus 101 52"	P101XX5	●	●	●	●	●	●	●	●	●	●	●	●	●	●	●	●
Pro Plus 104 52"	P104XX5	●	●	●	●	●	●	●	●	●	●	●	●	●	●	●	●
Pro Plus 112 52"	P112XX5	●	●	●	●	●	●	●	●	●	●	●	●	●	●	●	●
Pro Plus 114 52"	P114XX5	●	●	●	●	●	●	●	●	●	●	●	●	●	●	●	●
Pro Plus 119 52"	P119XX5	●	●	●	●	●	●	●	●	●	●	●	●	●	●	●	●
Pro Plus 211 52"	P211XX5	●	●	●	●	●	●	●	●	●	●	●	●	●	●	●	●
Pro Plus 52"	P52XX5	●	●	●	●	●	●	●	●	●	●	●	●	●	●	●	●
Pro Plus Hugger 52"	PPH52XX5																
Propel II 24"	PPT24XX6		●	●	●	●	●	●	●	●	●	●	●	●	●	●	●
Prost 102"	PRT102XX6		●	●	●	●	●	●	●	●	●	●	●	●	●	●	●
Prost 120"	PRT120XX6		●	●	●	●	●	●	●	●	●	●	●	●	●	●	●
Prost 78"	PRT78XX6		●	●	●	●	●	●	●	●	●	●	●	●	●	●	●
Provision 52"	PRV52XX3	●	●	●	●	●	●	●	●	●	●	●	●	●	●	●	●
Reese 52"	RSE52XX5		●	●	●	●	●	●	●	●	●	●	●	●	●	●	●
Retreat 52"	RET52XX5	●	●	●	●	●	●	●	●	●	●	●	●	●	●	●	●
Revello 52"	REV52XX4																
Ricasso 60"	RIC60XX4	●	●	●	●	●	●	●	●	●	●	●	●	●	●	●	●
Rugged 52"	RGD52XX6	●	●	●	●	●	●	●	●	●	●	●	●	●	●	●	●
Rush 65"	RSH65XX8	●	●	●	●	●	●	●	●	●	●	●	●	●	●	●	●
Rush 72"	RSH72XX8	●	●	●	●	●	●	●	●	●	●	●	●	●	●	●	●
Rush 84"	RSH84XX8	●	●	●	●	●	●	●	●	●	●	●	●	●	●	●	●
Santori 60"	SNT60XX5	●	●	●	●	●	●	●	●	●	●	●	●	●	●	●	●
Santori 72"	SNT72XX5	●	●	●	●	●	●	●	●	●	●	●	●	●	●	●	●

NAME	MODEL NUMBER	DOWNRODS										HARDWARE ADAPTERS					
		DR3XX	DR4XX	DR6XX	DR12XX	DR18XX	DR24XX	DR36XX	DR48XX	DR60XX	DR72XX	COUPLER-XX	SA130XX	SMA180-XX	GWS-XX	CLS-XX	45AD-XX
Sebastian 52"	SBN52XX4	●	●	●	●	●	●	●	●	●	●	●	●	●	●	●	●
Sloan 56"	SLN56XX5	●	●	●	●	●	●	●	●	●	●	●	●	●	●	●	●
Sonnet Wi-Fi 52"	SONWF52XX3	●	●	●	●	●	●	●	●	●	●	●	●	●	●	●	●
Sonnet Wi-Fi 60"	SONWF60XX3	●	●	●	●	●	●	●	●	●	●	●	●	●	●	●	●
Stellar 52"	STE52XX5	●	●	●	●	●	●	●	●	●	●	●	●	●	●	●	●
Sterling 60"	STL60XX3	●	●	●	●	●	●	●	●	●	●	●	●	●	●	●	●
Stockman 52"	STK52XX4	●	●	●	●	●	●	●	●	●	●	●	●	●	●	●	●
Stonegate 52"	STO52XX5	●	●	●	●	●	●	●	●	●	●	●	●	●	●	●	●
Super Pro 104 60"	S104XX5	●	●	●	●	●	●	●	●	●	●	●	●	●	●	●	●
Super Pro 112 60"	S112XX5	●	●	●	●	●	●	●	●	●	●	●	●	●	●	●	●
Super Pro 60"	S60XX5	●	●	●	●	●	●	●	●	●	●	●	●	●	●	●	●
Targas 52"	TG52XX3	●	●	●	●	●	●	●	●	●	●	●	●	●	●	●	●
Taylor 24"	TYL24XX3	●	●	●	●	●	●	●	●	●	●	●	●	●	●	●	●
Teana 52"	TEA52XX4	●	●	●	●	●	●	●	●	●	●	●	●	●	●	●	●
Tempo Hugger 44"	TMPH44XX5																
Tempo Hugger 52"	TMPH52XX5																
Terie 52"	TER52XX4	●	●	●	●	●	●	●	●	●	●	●	●	●	●	●	●
Tern 52"	TRN52XX2																
The Reserve 32"	RSV32XX5	●	●	●	●	●	●	●	●	●	●	●	●	●	●	●	●
Theo 42"	THO42XX4	●	●	●	●	●	●	●	●	●	●	●	●	●	●	●	●
Tiger Shark 48"	WB348TS3																
Toscana 54"	TO54XX5	●	●	●	●	●	●	●	●	●	●	●	●	●	●	●	●
Trevor 52"	TRV52XX6	●	●	●	●	●	●	●	●	●	●	●	●	●	●	●	●
Twist N Click 52"	TCE52XX5C1	●	●	●	●	●	●	●	●	●	●	●	●	●	●	●	●
Twist N Click 52" 4-LT	TCE52XX5C4	●	●	●	●	●	●	●	●	●	●	●	●	●	●	●	●
Union 52"	UN52XX4-LED	●	●	●	●	●	●	●	●	●	●	●	●	●	●	●	●
Utility 56"	UT56XX3MR		●	●	●	●	●	●	●	●	●	●	●	●	●	●	●
Velocity 58"	VE58XX3		●	●	●	●	●	●	●	●	●	●	●	●	●	●	●
Ventura 52"	VEN52XX5	●	●	●	●	●	●	●	●	●	●	●	●	●	●	●	●
Waterfront 52"	WAT52XX4	●	●	●	●	●	●	●	●	●	●	●	●	●	●	●	●
Wingtip 72"	WTP72XX8	●	●	●	●	●	●	●	●	●	●	●	●	●	●	●	●
Winton 56"	WIN56XX5				●	●	●	●	●	●	●	●	●	●	●	●	●
Woven 52"	WVN52XX5	●	●	●	●	●	●	●	●	●	●	●	●	●	●	●	●
Wyatt 52"	WYT52XX5																
Wyman 42" 3-LT	WC42XX5C3F																
Wyman 42" Bowl	WC42XX5C1																
Zoom 66"	ZOM66XX6	●	●	●	●	●	●	●	●	●	●	●	●	●	●	●	●

# CONTROL COMPATIBILITY

● COMPATIBLE

NAME	MODEL NUMBER	TYPE																			
		A		B	D	E	G						H	I	J	K					
		UCI-2000	UCI-2000-2	UCI-WALL	UCIXL-2000	IDC2-WALL	IDC-WALL	CM-4SDH	CM-4SDH-5	CM-RTF-W	CM-60IF	CM-6W	CM-7W-LED	CM-8W	ICS-WALL	WIDC-HANDHELD	WIDC-WALL	WUCI-1000	WCS-100	WCSD-100	
Acadian 56"	ACA56XX3	●	●	●				●	●	●	●	●	●	●	●			●			
Alexis 24"	ALS24XX3																				
Anillo 36"	ANI36XX3														●						
Augusta 60"	AUG60XX4														●						
Axel 57"	AXL57XX8																				
Bandeaux 60"	BDX60XX3															●	●				
Beckett 52"	BEC52XX4						●														
Beckham 54"	BEK54XX3															●	●				
Bellows Duo 50"	BW250XX6																				
Bellows I 16"	BW116XX3																				
Bellows I 16" HW	BW116XX3-HW													●							
Bellows II 48"	BW248XX6																				
Bellows III 21"	BW321XX3																				
Bellows IV 14"	BW414XX3													●							
Bellows Uno 18"	BW318XX3																				
Beltre 52"	BEL52XX3-LED	●	●	●				●	●	●	●	●	●	●				●			
Bloom 52"	BL52XX10														●						
Bordeaux 52"	BRD52XX3	●	●	●				●	●	●	●	●	●	●				●			
Braxton 52"	BRX52XX5														●						
Brilliante 52"	BRC52XX5C							●	●	●	●	●	●	●							
Burke 60"	BRK60XX3														●						
Cam 54"	CAM54XX4																				
Captivate 52"	CPT52XX5					●															
Cavalier 52"	CAV52XX5LK	●	●	●				●	●	●	●	●	●	●				●			
Champion 60"	CHP60XX9						●														
Chandler 52"	CHS52XX5															●	●				
Chilz 72"	CLZ72XX6															●	●				
Cole 44"	CLE44XX3																				
Cole 52"	CLE52XX3																				
Connery 48"	CON48XX4C1							●	●	●	●	●		●							
Courtyard 56"	CYD56XX4														●						
Dalton 48"	DAL48XX4	●	●	●				●	●	●	●	●	●	●				●			
Daybreak 52"	DBK52XX3															●	●				
DC Epic 70"	DCEP70XX5					●															
Dec Choice 52" 3-LT	DCF52XX5C3W	●	●	●				●	●	●	●	●	●	●				●			
Dec. Choice 52" Bowl	DCF52XX5C1W	●	●	●				●	●	●	●	●	●	●				●			
Delaney 60"	DLY60XX5															●	●				
Dominick 52"	DMK52XX5															●	●				
Drew 54"	DRW54XX5															●	●				
Eastwood 60"	EAS60XX9						●														
Eastwood 70"	EAS70XX9						●														
Enduro ABS 52"	END52XX5P	●	●	●				●	●	●	●	●	●	●				●			

NAME	MODEL NUMBER	TYPE																			
		A		B	D	E	G						H	I	J	K					
		UCI-2000	UCI-2000-2	UCI-WALL	UCIXL-2000	IDC2-WALL	IDC-WALL	CM-4SDH	CM-4SDH-5	CM-RTF-W	CM-60IF	CM-6W	CM-7W-LED	CM-8W	ICS-WALL	WIDC-HANDHELD	WIDC-WALL	WUCI-1000	WCS-100	WCSD-100	
Enduro ABS 52" LT	END52XX5PC1	●	●	●				●	●	●	●	●	●	●				●			
Envy 60"	EVY60XX3															●	●				
Envy 72"	EVY72XX3															●	●				
Envy 84"	EVY84XX3															●	●				
EOS 104 52"	ECF104XX5	●	●	●				●	●	●	●	●	●	●					●		
EOS 111 52"	ECF111XX5	●	●	●				●	●	●	●	●	●	●					●		
EOS 114 52"	ECF114XX5	●	●	●				●	●	●	●	●	●	●					●		
EOS 52"	ECF52XX5	●	●	●				●	●	●	●	●	●	●					●		
Fleming 70"	FLE70XX8												●								
Fredericksburg 60"	FB60XX5												●								
Fresco 52"	FRS52XX5	●	●	●				●	●	●	●	●	●	●					●		
Fuller 52"	FUL52XX3	●	●	●				●	●	●	●	●	●	●					●		
Garrick 56"	GAR56XX5	●	●	●				●	●	●	●	●	●	●					●		
Gibson 52"	GBN52XX5															●	●				
Gregory 56"	GRG56XX4															●	●				
Illusion 56"	ILU56XX2													●							
Insight 52"	IST52XX5	●	●	●				●	●	●	●	●	●	●					●		
Inspo 54"	INS54XX3	●	●	●				●	●	●	●	●	●	●					●		
Inspo 62"	INS62XX3	●	●	●				●	●	●	●	●	●	●					●		
Intrepid 52"	INT52XX3	●	●	●				●	●	●	●	●	●	●					●		
Journey 64"	JOU64XX3																			●	
Katana 72"	KAT72XX9															●					
Kate 52"	KTE52XX5	●	●	●				●	●	●	●	●	●	●					●		
Keen 48"	KNE48XX3	●	●	●				●	●	●	●	●	●	●					●		
Laval 44"	LAV44XX4LK-LED	●	●	●				●	●	●	●	●	●	●					●		
Laval 52"	LAV52XX4LK-LED	●	●	●				●	●	●	●	●	●	●					●		
Levy 24"	LVY24XX4																				
Limerick 60"	LIM60XX3															●					
Maddie 52"	MDE52XX4	●	●	●				●	●	●	●	●	●	●					●		
Manning 52"	MNG52XX3	●	●	●				●	●	●	●	●	●	●					●		
McCoy 52"	MCY52XX3	●	●	●				●	●	●	●	●	●	●					●		
Merit 52"	MER52XX5							●	●	●	●	●	●	●							
Mesmerize 60"	MES60XX3															●	●				
Mobi 60"	MOB60XX3															●					
Mondo 54"	MND54XX3													●							
Mondo 72"	MND72XX6													●							
Mondo 80"	MND80XX6																				
Morrow Bay 56"	MR56XX4C1	●	●	●				●	●	●	●	●	●	●					●		
Moto 52"	MOT52XX3	●	●	●				●	●	●	●	●	●	●					●		
Nash 56"	NSH56XX5	●	●	●				●	●	●	●	●	●	●					●		
Nicolas 56"	NIC56XX5	●	●	●				●	●	●	●	●	●	●					●		
Nikia 52"	NIK52XX5	●	●	●				●	●	●	●	●	●	●					●		



# CONTROL COMPATIBILITY CONTINUED

● COMPATIBLE

NAME	MODEL NUMBER	TYPE		A		B	D	E	G					H	I		J	K		
		UCI-2000	UCI-2000-2	UCI-WALL	UCIXL-2000	IDC2-WALL	IDC-WALL	CM-4SDH	CM-4SDH-5	CM-RTF-W	CM-60IF	CM-6W	CM-7W-LED	CM-8W	ICS-WALL	WIDC-HANDHELD	WIDC-WALL	WUCI-1000	WCS-100	WCSD-100
Nitro 54"	NT054XX3	●	●	●				●	●	●	●	●	●				●			
Nola 52"	NOL52XX4	●	●	●				●	●	●	●	●	●				●			
Olivier 70"	OV70XX5						●										●			
Outdoor Pro Plus 104 52"	OP104XX5	●	●	●				●	●	●	●	●	●				●			
Outdoor Pro Plus 119 52"	OP119XX5	●	●	●				●	●	●	●	●	●				●			
Outdoor Pro Plus 211 52"	OP211XX5	●	●	●				●	●	●	●	●	●				●			
Outdoor Pro Plus 52"	OP52XX5	●	●	●				●	●	●	●	●	●				●			
Outdoor Super Pro 60"	OS60XX5	●	●	●	●			●	●	●	●	●	●				●			
Phaze 52" 3 Blade	PHA52XX3	●	●	●				●	●	●	●	●	●				●			
Phaze 52" 4 Blade	PHA52XX4	●	●	●				●	●	●	●	●	●				●			
Phaze 52" 5 Blade	PHA52XX5	●	●	●				●	●	●	●	●	●				●			
Phaze Energy Star 52" 3-BD	EPHA52XX3																			
Phaze Energy Star 52" 4-BD	EPHA52XX4																			
Phaze Energy Star 52" 5-BD	EPHA52XX5																			
Phaze II 52" 3 Blade	PHZ52XX3	●	●	●				●	●	●	●	●	●				●			
Phaze II 52" 4 Blade	PHZ52XX4	●	●	●				●	●	●	●	●	●				●			
Phaze II 52" 5 Blade	PHZ52XX5	●	●	●				●	●	●	●	●	●				●			
Phoebe 60"	PHB60XX3													●	●					
Piccolo 30"	PI30XX5	●	●	●				●	●	●	●	●	●				●			
Pro Plus 101 52"	P101XX5	●	●	●				●	●	●	●	●	●				●			
Pro Plus 104 52"	P104XX5	●	●	●				●	●	●	●	●	●				●			
Pro Plus 112 52"	P112XX5	●	●	●				●	●	●	●	●	●				●			
Pro Plus 114 52"	P114XX5	●	●	●				●	●	●	●	●	●				●			
Pro Plus 119 52"	P119XX5	●	●	●				●	●	●	●	●	●				●			
Pro Plus 211 52"	P211XX5	●	●	●				●	●	●	●	●	●				●			
Pro Plus 52"	P52XX5	●	●	●				●	●	●	●	●	●				●			
Pro Plus Hugger 52"	PPH52XX5							●	●	●	●	●	●				●			
Propel II 24"	PPT24XX6	●	●	●				●	●	●	●	●	●				●			
Prost 102"	PRT102XX6						●													
Prost 120"	PRT120XX6						●													
Prost 78"	PRT78XX6						●													
Provision 52"	PRV52XX3													●	●					
Reese 52"	RSE52XX5													●	●					
Retreat 52"	RET52XX5	●	●	●				●	●	●	●	●	●				●			
Revello 52"	REV52XX4	●	●	●				●	●	●	●	●	●				●			
Ricasso 60"	RIC60XX4						●													
Rugged 52"	RGD52XX6	●	●	●				●	●	●	●	●	●				●			
Rush 65"	RSH65XX8													●	●					
Rush 72"	RSH72XX8													●	●					
Rush 84"	RSH84XX8													●	●					
Santori 60"	SNT60XX5						●													
Santori 72"	SNT72XX5						●													

NAME	MODEL NUMBER	TYPE		A		B	D	E	G					H	I		J	K		
		UCI-2000	UCI-2000-2	UCI-WALL	UCIXL-2000	IDC2-WALL	IDC-WALL	CM-4SDH	CM-4SDH-5	CM-RTF-W	CM-60IF	CM-6W	CM-7W-LED	CM-8W	ICS-WALL	WIDC-HANDHELD	WIDC-WALL	WUCI-1000	WCS-100	WCSD-100
Sebastion 52"	SBN52XX4																●	●		
Sloan 56"	SLN56XX5	●	●	●				●	●	●	●	●	●					●		
Sonnet Wi-Fi 52"	SONWF52XX3																●	●		
Sonnet Wi-Fi 60"	SONWF60XX3																●	●		
Stellar 52"	STE52XX5	●	●	●				●	●	●	●	●	●					●		
Sterling 60"	STL60XX3																●	●		
Stockman 52"	STK52XX4	●	●	●				●	●	●	●	●	●					●		
Stonegate 52"	STO52XX5	●	●	●				●	●	●	●	●	●					●		
Super Pro 104 60"	S104XX5	●	●	●	●			●	●	●	●	●	●					●		
Super Pro 112 60"	S112XX5	●	●	●	●			●	●	●	●	●	●					●		
Super Pro 60"	S60XX5	●	●	●	●			●	●	●	●	●	●					●		
Targas 52"	TG52XX3	●	●	●				●	●	●	●	●	●					●		
Taylor 24"	TYL24XX3																●	●		
Teana 52"	TEA52XX4	●	●	●				●	●	●	●	●	●					●		
Tempo Hugger 44"	TMPH44XX5																●			
Tempo Hugger 52"	TMPH52XX5																●			
Terie 52"	TER52XX4	●	●	●				●	●	●	●	●	●					●		
Tern 52"	TRN52XX2																●	●		
The Reserve 32"	RSV32XX5																●	●		
Theo 42"	THO42XX4	●	●	●				●	●	●	●	●	●					●		
Tiger Shark 48"	WB348TS3							●	●	●	●	●	●							
Toscana 54"	TO54XX5	●	●	●				●	●	●	●	●	●					●		
Trevor 52"	TRV52XX6	●	●	●				●	●	●	●	●	●					●		
Twist N Click 52"	TCE52XX5C1	●	●	●				●	●	●	●	●	●					●		
Twist N Click 52" 4-LT	TCE52XX5C4	●	●	●				●	●	●	●	●	●					●		
Union 52"	UN52XX4-LED											●								
Utility 56"	UT56XX3MR												●							
Velocity 58"	VE58XX3	●	●	●				●	●									●		
Ventura 52"	VEN52XX5												●							
Waterfront 52"	WAT52XX4	●	●	●				●	●	●	●	●	●					●		
Wingtip 72"	WTP72XX8																●	●		
Winton 56"	WIN56XX5												●							
Woven 52"	WVN52XX5	●	●	●				●	●	●	●	●	●					●		
Wyatt 52"	WYT52XX5																●	●		
Wyman 42" 3-LT	WC42XX5C3F							●	●	●	●	●	●							
Wyman 42" Bowl	WC42XX5C1							●	●	●	●	●	●							
Zoom 66"	ZOM66XX6													●						

# WARRANTY

## CRAFTMADE LIGHTING LIMITED WARRANTY

Craftmade warrants all of its products to be free from defects in material and workmanship, subject to certain conditions and exclusions, for period of one year from the date the product was shipped to the original end use purchaser. LED product is warranted for a period of 3 years from the date purchased or shipped to the original end use purchaser.

**Craftmade will warrant its product only if it is sold through an authorized Craftmade dealer.**

Craftmade will, at its discretion, repair, replace, or make appropriate adjustment where inspection discloses any defects occurring in normal usage within the applicable time period above, subject to the following conditions and exclusions.

The following costs, expenses, and damages are not covered by the provisions of this limited warranty:

1. Labor costs including, but not limited to, costs associated with the removal and reinstallation of product;
2. Shipping and freight expenses required to return product to Craftmade.

All warranties only apply to the original end use purchaser and original installation of products. **This warranty is not transferable.** The provisions of this warranty do not apply to products that are used in commercial applications; used for purposes for which they are not designed or intended; which have been subjected to alteration, accidental damage, abuse, misuse, negligence, or accident; which have been improperly stored, installed, maintained, or operated; which have been used in violation of written instructions provided by Craftmade; which have been subjected to improper temperature, humidity, or other environmental conditions; or which, based on examination by Craftmade, do not disclose to the satisfaction of Craftmade non-conformance to the warranty. Additionally, this warranty **DOES NOT COVER** scratches, abrasions, or deterioration due to the use of paints, solvents, chemicals or abrasive cleaning techniques.

The above warranties also do not apply if:

1. The original bill of sale, delivery date, or product number cannot be verified.
2. The parts claimed to be defective are not returned for inspection if so requested by Craftmade.
3. The product is not in the possession of the original end use purchaser at the time warranty claim is made.

## PARTS, REPLACEMENTS, & TECHNICAL ASSISTANCE

For parts, replacements, technical assistance, or additional information, please have the product model number, name, or picture available and contact your lighting dealer or Craftmade Customer Support

Craftmade Customer Support:  
 Phone – 1 (800) 486-4892 Option 1  
 Email – customerservice@craftmade.com  
 Craftmade Technical Support:  
 Phone – 1 (800) 486-4892 Option 2

## WARRANTY EXCLUSIONS

We use the best weather resistant finishes, nevertheless finishes for fixtures installed outdoors are subject to change due to prolonged exposure to sunlight, pollutants, and other environmental conditions. Any claim for fading, discoloration, or “patina” of a finish on an outdoor fixture is not applicable to the above warranty. See the Finish Care & Cleaning instructions below for proper care and maintenance of your fixture.

The environment within ten miles of a sea coast can be extremely corrosive. Even with the appropriate maintenance, products installed in this environment will typically deteriorate more than products installed in a less severe environment. Some corrosion and/or deterioration is considered “normal wear” in this environment. Any claim for finish failures or for corrosion of other components due to coastal environment conditions is not applicable to the above warranty.

We cannot warranty our Direct Burial Poles due to environmental issues such as moisture, soil acidity, and other corrosive soil and air conditions.

At Craftmade we try our best to assure that glass and metal finishes shown in our catalogs match the actual product, but chemical finish variations and hand applied finishes can result in differences between the actual product and printed images. Craftmade does not authorize any person to create for it any obligation or liability in connection with its products. The maximum liability is limited to the original purchase price of the product. No action arising out of any claimed breach of this warranty by Craftmade may be brought by the Original User more than one (1) year after the cause of action has arisen.

**IMPLIED WARRANTIES INCLUDING THAT OF MERCHANTABILITY AND FITNESS FOR A PARTICULAR PURPOSE ARE EXPRESSLY LIMITED TO THE DURATION OF THIS WARRANTY. CRAFTMADE AND/OR SELLER DISCLAIMS ANY LIABILITY FOR SPECIAL, INCIDENTAL, OR CONSEQUENTIAL DAMAGES.**

This warranty gives you specific legal rights, and you may also have other rights which vary from state to state. Some states do not allow limitations on incidental or consequential damages or how long an implied warranty lasts, so that the above limitations may not fully apply to you. Refer to your local laws for your specific rights under this warranty.

## CARE & CLEANING

Initial care for finishes requires periodic cleaning with a soft cloth, dampened with water. A mild non-abrasive soap may be used along with a soft cloth and water if the fixture is very dirty. Particular care should be taken to avoid abrasive materials and strong cleaning agents as they will quickly destroy the protective coatings and subject the finish to oxidation and discoloration.

## CRAFTMADE LIMITED LIFETIME WARRANTY

Craftmade warrants this fan for use as intended under the following provision: Craftmade will replace any fan which has faulty performance due to a defect in material or workmanship or fails to operate satisfactorily when failure results from normal use.

If within the first year of purchase, please contact your original dealer. Otherwise, contact Craftmade Customer Service at 1-800-486-4892, Option 1 or via email at customerservice@craftmade.com.

In the event a product is no longer available, CRAFTMADE will make best efforts to offer a comparable product.

The purchaser shall be responsible for all costs incurred including installation fees.

This warranty does not apply when damage from mechanical, physical, electrical or water abuse results in causing the malfunction. Deterioration of finishes or other parts due to time or exposure to salt air is specifically exempted under this warranty. Glass globes and light bulbs are not covered by this warranty but will be replaced if found broken at time of purchase.

Neither CRAFTMADE nor the manufacturer will assume an liability resulting from improper installation or use of this product. In no case shall the company be liable for any consequential damages for breach of this, or any other warranty expressed or implied whatsoever. This limitation as to consequential damages shall not apply in states where prohibited.

## PARTS, REPLACEMENTS, & TECHNICAL ASSISTANCE

For parts, replacements, technical assistance, or additional information, please have the fan model number, name, or picture available and contact Craftmade Customer Support.

Craftmade Customer Support:  
 Phone – 1 (800) 486-4892 Option 1  
 Email – customerservice@craftmade.com  
 Craftmade Technical Support:  
 Phone – 1 (800) 486-4892 Option 2

## TROUBLESHOOTING

Warning: Failure to disconnect power supply prior to troubleshooting any wiring issues may result in serious injury.

**Problem:** Fan fails to operate.

**Solutions:**

1. Check wall switch to fan.
2. Check to be sure fan and wall switch are wired properly.
3. Verify reverse switch is set completely in either direction.
4. Check that red light on remote control is steady when button is pressed indicating that battery is good. If red light is flashing, battery needs to be replaced.

**Problem:** Fan and light fails to operate with remote.

**Solutions:**

1. Check that red light on remote control is steady when button is pressed indicating that battery is good. If red light is flashing, battery needs to be replaced.
2. Check wall switch battery housed underneath faceplate and replace if needed.
3. Learning process between fan and remote control may not have been successful. Turn off power and repeat instructions.

**Problem:** Fan operates but light fails to operate.

**Solutions:**

1. Check wall switch to fan.
2. Check that wires in canopy are wired properly.
3. Verify light kit Molex connections are connected properly.
4. Learning process between fan and remote control may not have been successful. Turn off power and repeat instructions.

**Problem:** Light operates but fan fails to operate.

**Solution:**

1. Contact Craftmade Technical Support:  
 Phone – 1 (800) 486-4892 Option 2  
 Email – customerservice@craftmade.com.  
 Please have fan model name, name, or picture available.

**Problem:** Fan wobbles.

**Solutions:**

1. Use the balancing kit provided in one of the hardware packs. If no blade balancing kit is provided, please contact Customer Support, at 1-800-486-4892, or customerservice@craftmade.com to request one.
2. Ensure set screw(s) on motor housing yoke is (are) tightened securely.
3. Ensure set screw on hanging ball is tightened securely.



---

Index

# INTERIOR LIGHTING VISUAL INDEX



**AARON**  
580XX  
Page 58



**AVANTE GRAND**  
569XX  
Page 60



**BENNET**  
571XX & ZA53  
Page 62



**BOLDEN**  
505XX  
Page 90



**FLYNT**  
529XX  
Page 114



**FLYNT II**  
563XX  
Page 115

**NEW**



**FORTUNA**  
582XX  
Page 106



**FOXWOOD**  
536XX  
Page 100



**CENTRIC**  
551XX  
Page 43



**CHARDONNAY**  
558XX  
Page 64



**CHICAGO**  
531XX  
Page 74



**COLLINS**  
542XX  
Page 124

**NEW**



**FREEFORM**  
584XX  
Page 40



**GAZE**  
568XX  
Page 44



**GLENDA**  
562XX  
Page 122



**GRACE**  
419XX  
Page 98

**NEW**



**CONTEXT**  
593XX  
Page 38



**CROSSPOINT**  
521XX  
Page 73



**CUBIC**  
415XX  
Page 88



**DANBURY**  
367XX  
Page 84



**GRACLYN**  
577XX  
Page 108



**GUIDING STAR**  
573XX  
Page 116



**GWYNETH**  
504XX  
Page 126



**HAGEN**  
513XX  
Page 65



**DARDYN**  
498XX  
Page 96



**DUKE**  
565XX  
Page 117



**ELLIOT**  
553XX  
Page 59



**ESME**  
576XX  
Page 118



**HAILIE**  
556XX  
Page 66

**NEW**



**JACKIE**  
594XX  
Page 34



**JOLENNE**  
570XX  
Page 120



**KAHN**  
572XX & ZA49  
Page 49

# INTERIOR LIGHTING VISUAL INDEX CONTINUED

**NEW**



**KENSEY**  
590XX  
Page 54



**LARRSON**  
543XX  
Page 102



**MUSEO**  
486XX  
Page 110



**MYOS**  
579XX  
Page 112



**THE RESERVE**  
555XX  
Page 56



**TIMARRON**  
359XX  
Page 86



**TRANQUIL**  
554XX  
Page 50



**TRYSTAN**  
535XX  
Page 76

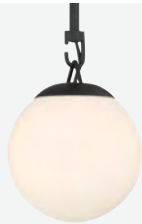

**ORION**  
507XX  
Page 51



**PORTRAIT**  
449XX  
Page 69



**PULSE**  
557XX  
Page 36



**PYRMONT**  
541XX & Z26  
Page 68



**TYLER**  
502XX  
Page 92

**NEW**



**UNWIND**  
588XX  
Page 37



**VALDI**  
496XX  
Page 113

**NEW**



**VENTURA DOME**  
591XX  
Page 46



**QUE**  
533XX  
Page 70



**RANDOLPH**  
503XX  
Page 72



**ROXX**  
484XX  
Page 55



**SABRINA**  
566XX  
Page 48



**WINTON**  
351XX  
Page 85

**NEW**



**WRENN**  
581XX  
Page 80



**SERENE**  
499XX  
Page 78



**SHAYNA**  
561XX  
Page 94



**SIMPLE LUX**  
575XX  
Page 42



**STOWE**  
560XX  
Page 82

# EXTERIOR LIGHTING VISUAL INDEX



**ARGENT II**  
Z13XX  
Page 163



**ARIA**  
Z16XX  
Page 131



**ARMSTRONG**  
ZA41XX  
Page 152



**ASHWOOD**  
Z79XX  
Page 164



**DEKA**  
Z45XX  
Page 151



**DORSET**  
Z78XX  
Page 155



**DUNN**  
ZA43XX  
Page 185



**ENCOMPASS**  
ZA42XX  
Page 143



**BECCA**  
ZA27XX  
Page 145



**BENNET**  
571XX & ZA53XX  
Page 132



**BENT GLASS**  
Z26X, Z28X, & Z43X  
Page 192



**BRISCOE**  
ZA57XX  
Page 177



**FRANCÈS**  
Z60XX  
Page 165



**FRENCH STYLE**  
Z32X & Z33X  
Page 189



**GENTRY**  
Z32XX  
Page 161



**HARPER**  
Z33XX  
Page 162



**BRITANNIA**  
Z30XX  
Page 167



**BRYCE**  
ZA44XX  
Page 139

**NEW**



**BULKHEADS**  
Z39X, ZA59XX, & ZA61XX  
Page 196



**CARMEL**  
ZA28XX  
Page 140



**HAYNER**  
ZA56XX  
Page 134



**HEIGHTS**  
ZA25XX  
Page 148



**HEX STYLE**  
Z29X & Z69X  
Page 188



**KAI**  
Z15XX  
Page 154



**CHADWICK**  
Z29XX  
Page 166



**COACH LIGHTS**  
Z10X, Z17X, Z19X,  
& ZA34XX  
Page 191



**CROSSBEND**  
ZA31XX  
Page 187



**CURVED GLASS**  
Z34X & Z38X  
Page 190



**LACLEDE**  
ZA38XX  
Page 180



**LANDMARK**  
ZA55XX  
Page 179

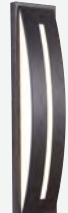

**LUNA**  
Z94XX  
Page 149



**MIDTOWN**  
ZA51XX  
Page 136

# EXTERIOR LIGHTING VISUAL INDEX CONTINUED



**NEO**  
ZA48XX  
Page 133



**O'FALLON**  
ZA32XX  
Page 184



**OLSEN**  
ZA46XX  
Page 182



**PEAK**  
Z34XX  
Page 150



**RIVIERA III**  
Z97XX  
Page 157



**SABRE**  
ZA39XX  
Page 138



**SINGLETON**  
ZA54XX  
Page 176

**NEW**



**SMITHY**  
ZA60XX  
Page 135



**PILLAR**  
ZA21XX  
Page 147



**POINT CLEAR**  
ZA50XX  
Page 178



**PYRMONT**  
Z26XX  
Page 158



**RENS**  
ZA26XX  
Page 142



**STRAIGHT GLASS**  
Z15X, Z25X,  
Z31X, & Z55X  
Page 194



**TILLMAN**  
ZA29XX  
Page 186

**NEW**



**TONY**  
ZA62XX  
Page 130



**UNION**  
Z44XX  
Page 153



**RESILIENCE ROUND**  
ZA23XX  
Page 170

**NEW**



**RESILIENCE ROUND CLEAR**  
ZA23XX-C  
Page 171



**RESILIENCE SQUARE**  
ZA24XX  
Page 168

**NEW**



**RESILIENCE SQUARE CLEAR**  
ZA24XX-C  
Page 169



**VAILRIDGE**  
ZA13XX  
Page 146



**VAULT**  
ZA58XX  
Page 141



**VINCENT**  
ZA18XX  
Page 159



**VOYAGE**  
ZA47XX  
Page 181

**NEW**



**RESILIENCE FLUSHMOUNT**  
ZA64XX  
Page 173

**NEW**



**RESILIENCE MOTION SENSOR**  
ZA63XX  
Page 172



**RIDGE**  
ZA45XX  
Page 137



**RIVIERA**  
Z37XX  
Page 156



**WEDGE**  
Z93XX  
Page 144



**WOLFORD**  
ZA16XX  
Page 160

# CEILING FAN VISUAL INDEX

**ACADIAN 56"**  
ACA56XX3  
Page 374

**NEW**

**ALEXIS 24"**  
ALS24XX3  
Page 318

**ANILLO 36"**  
ANI36XX3  
Page 338

**AUGUSTA 60"**  
AUG60XX4  
Page 455

**BLOOM 52"**  
BL52XX10  
Page 462

**BORDEAUX 52"**  
BRD52XX3  
Page 376

**BRAXTON 52"**  
BRX52XX5  
Page 421

**BRILLIANTE 52"**  
BRC52XX5C  
Page 481

**NEW**

**AXEL 57"**  
AXL57XX8  
Page 321

**NEW**

**BANDEAUX 60"**  
BDX60XX3  
Page 323

**BECKETT 52"**  
BEC52XX4  
Page 428

**BECKHAM 54"**  
BEK54XX3  
Page 367

**BURKE 60"**  
BRK60XX3  
Page 344

**NEW**

**CAM 54"**  
CAM54XX4  
Page 337

**CAPTIVATE 52"**  
CPT52XX5  
Page 377

**CAVALIER 52"**  
CAV52XX5LK  
Page 423

**BELLOWS I 16"**  
BW116XX3  
Page 442

**BELLOWS I 16" HW**  
BW116XX3-HW  
Page 443

**BELLOWS II 48"**  
BW248XX6  
Page 441

**BELLOWS III 21"**  
BW321XX3  
Page 444

**CHAMPION 60"**  
CHP60X9  
Page 379

**CHANDLER 52"**  
CHS52XX5  
Page 449

**NEW**

**CHILZ 72"**  
CLZ72XX6  
Page 324 **DAMP RATED**

**COLE 44"**  
CLE44XX3  
Page 388

**BELLOWS IV 14"**  
BW414XX3  
Page 445

**BELLOWS UNO 18"**  
BW318XX3  
Page 439

**BELLOWS DUO 50"**  
BW250XX6  
Page 440

**BELTRE 52"**  
BEL52XX3-LED  
Page 381

**COLE 52"**  
CLE52X3  
Page 389

**CONNERY 48"**  
CON48XX4C1  
Page 430

**COURTYARD 56"**  
CYD56XX4  
Page 460

**DALTON 48"**  
DAL48XX4  
Page 432



# CEILING FAN VISUAL INDEX CONTINUED



**DAYBREAK 52"**  
DBK52XX3

Page 341



**DC EPIC 70"**  
DCEP70XX5

Page 458



**DECORATOR'S CHOICE 52" 3-LT**  
DCF52XX5C3W

Page 507



**DECORATOR'S CHOICE 52" BOWL**  
DCF52XX5C1W

Page 506



**NEW**

**EOS 111 52"**  
ECF111XX5

Page 500



**NEW**

**EOS 114 52"**  
ECF114XX5

Page 502



**FLEMING 70"**  
FLE70XX8

Page 378



**FREDERICKSBURG 60"**  
FB60XX5

Page 456



**DELANEY 60"**  
DLY60XX5

Page 340



**DOMINICK 52"**  
DMK52XX5

Page 415



**DREW 54"**  
DRW54XX5

Page 416



**EASTWOOD 60"**  
EAS60XX9

Page 436



**FRESCO 52"**  
FRS52XX5

Page 420



**NEW**

**FULLER 52"**  
FUL52XX3

Page 409



**GARRICK 56"**  
GAR56XX5

Page 427



**GIBSON 52"**  
GBN52XX5

Page 413



**EASTWOOD 70"**  
EAS70XX9

Page 437



**ENDURO ABS 52"**  
END52XX5P

Page 496



**ENDURO ABS 52" LT**  
END52XX5PC1

Page 497



**ENVY 60"**  
ENVY60XX3

Page 346



**GREGORY 56"**  
GRG56XX5

Page 448



**ILLUSION 56"**  
ILU56XX2

Page 339



**NEW**

**INSIGHT 52"**  
IST52XX5

Page 325



**INSPO 54"**  
INS54XX3

Page 364



**ENVY 72"**  
ENVY72XX3

Page 348



**ENVY 84"**  
ENVY84XX3

Page 350



**NEW**

**EOS 52"**  
ECF52XX5

Page 498



**NEW**

**EOS 104 52"**  
ECF104XX5

Page 504



**NEW**

**INSPO 62"**  
INS62XX3

Page 365



**INTREPID 52"**  
INT52XX3

Page 494



**JOURNEY 64"**  
JOU64XX3

Page 353



**KATANA 72"**  
KAT72XX9

Page 362

# CEILING FAN VISUAL INDEX CONTINUED



**KATE 52"**  
KTE52XX5  
Page 505



**KEEN 48"**  
KNE48XX3  
Page 359



**LAVAL 44"**  
LAV44XX4LK-LED  
Page 386



**LAVAL 52"**  
LAV52XX4LK-LED  
Page 387



**MOTO 52"**  
MOT52XX3  
Page 433



**NASH 56"**  
NSH56XX5  
Page 454



**NICOLAS 56"**  
NIC56XX5  
Page 434



**NIKIA 52"**  
NIK52XX5  
Page 493



**NEW**  
**LEVY 24"**  
LVY24XX4  
Page 319



**LIMERICK 60"**  
LIM60XX3  
Page 361



**MADDIE 52"**  
MDE52XX4  
Page 360



**MANNING 52"**  
MNG52XX3  
Page 366



**NEW**  
**NITRO 54"**  
NT054XX3  
Page 363



**NOLA 52"**  
NOL52XX4  
Page 424



**OLIVIER 70"**  
OV70XX5  
Page 457



**OUTDOOR PRO PLUS 52"**  
OP52XX5  
Page 488



**NEW**  
**McCOY 52"**  
MCY52XX3  
Page 392



**MERIT 52"**  
MER52XX5  
Page 429



**MESMERIZE 60"**  
MES60XX3  
Page 343



**MOBI 60"**  
MOB60XX3  
Page 354



**OUTDOOR PRO PLUS 104 52"**  
OP104XX5  
Page 489



**OUTDOOR PRO PLUS 119 52"**  
OP119XX5  
Page 490



**OUTDOOR PRO PLUS 211 52"**  
OP211XX5  
Page 491



**OUTDOOR SUPER PRO 60"**  
OS60XX5  
Page 492



**MONDO 54"**  
MND54XX3  
Page 326



**MONDO 72"**  
MND72XX6  
Page 327



**NEW**  
**MONDO 80"**  
MND80XX6  
Page 328



**MORROW BAY 56"**  
MR56XX4C1  
Page 461



**PHAZE 52" 3 BLADE**  
PHA52XX3  
Page 394



**PHAZE 52" 4 BLADE**  
PHA52XX4  
Page 396



**PHAZE 52" 5 BLADE**  
PHA52XX5  
Page 398



**PHAZE ENERGY STAR 52" 3 BD**  
EPHA52XX3  
Page 403

# CEILING FAN VISUAL INDEX CONTINUED



**PHAZE ENERGY STAR 52" 4 BD**  
EPA52XX4  
Page 404



**PHAZE ENERGY STAR 52" 5 BD**  
EPA52XX5  
Page 405



**PHAZE II 52" 3 BLADE**  
PHZ52XX3  
Page 400



**PHAZE II 52" 4 BLADE**  
PHZ52XX4  
Page 401



**PROST 78"**  
PRT78XX6  
Page 329



**PROST 102"**  
PRT102XX6  
Page 330



**PROST 120"**  
PRT120XX6  
Page 331

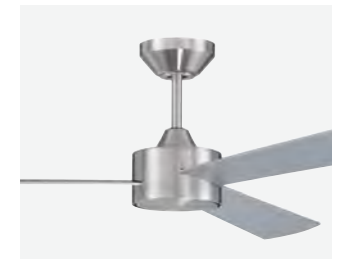

**PROVISION 52"**  
PRV52XX3  
Page 345



**PHAZE II 52" 5 BLADE**  
PHZ52XX5  
Page 402



**PHOEBE 60"**  
PHB60XX3  
Page 342



**PICCOLO 30"**  
PI30XX5  
Page 451



**PRO PLUS 52"**  
P52XX5  
Page 466



**REESE 52"**  
RSE52XX5  
Page 414



**RETREAT 52"**  
RET52XX5  
Page 438



**REVELLO 52"**  
REV52XX4  
Page 370



**RICASSO 60"**  
RIC60XX4  
Page 372



**PRO PLUS 101 52"**  
P101XX5  
Page 468



**PRO PLUS 104 52"**  
P104XX5  
Page 470



**PRO PLUS 112 52"**  
P112XX5  
Page 472



**PRO PLUS 114 52"**  
P114XX5  
Page 474



**RUGGED 52"**  
RGD52XX6  
Page 419



**RUSH 65"**  
RSH65XX8  
Page 355



**RUSH 72"**  
RSH72XX8  
Page 356



**RUSH 84"**  
RSH84XX8  
Page 357



**PRO PLUS 119 52"**  
P119XX5  
Page 476



**PRO PLUS 211 52"**  
P211XX5  
Page 478



**PRO PLUS HUGGER 52"**  
PPH52XX5  
Page 480



**PROPEL II 24"**  
PPT24XX6  
Page 390



**SANTORI 60"**  
SNT60XX5  
Page 452



**SANTORI 72"**  
SNT72XX5  
Page 453



**SEBASTION 52"**  
SBN52XX4  
Page 418



**SLOAN 56"**  
SLN56XX5  
Page 422

# CEILING FAN VISUAL INDEX CONTINUED



**SONNET WI-FI 52"**  
SONWF52XX3  
Page 332

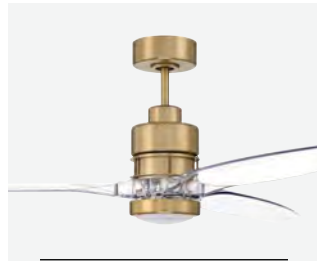

**SONNET WI-FI 60"**  
SONWF60XX3  
Page 334



**STELLAR 52"**  
STE52XX5  
Page 373



**STERLING 60"**  
STL60XX3  
Page 336



**NEW**  
**THE RESERVE**  
RSV32XX5  
Page 408



**NEW**  
**THEO 42"**  
THO42XX4  
Page 322



**TIGER SHARK 48"**  
WB348TS3  
Page 463



**TOSCANA 54"**  
TO54XX5  
Page 459



**STOCKMAN 52"**  
STK52XX4  
Page 435



**STONEGATE 52"**  
STO52XX5  
Page 495



**SUPER PRO 60"**  
S60XX5  
Page 482



**SUPER PRO 104 60"**  
S104XX5  
Page 484

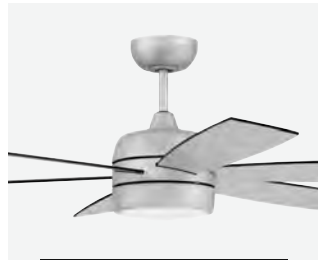

**TREVOR 52"**  
TRV52XX6  
Page 358



**TWIST N CLICK 52"**  
TCE52XX5C1  
Page 508



**TWIST N CLICK 52" 4-LT**  
TCE52XX5C4  
Page 509



**UNION 52"**  
UN52XX4-LED  
Page 412



**SUPER PRO 112 60"**  
S112XX5  
Page 486



**TARGAS 52"**  
TG52XX3  
Page 384



**NEW**  
**TAYLOR 24"**  
TYL24XX3  
Page 410



**TEANA 52"**  
TEA52XX4  
Page 368



**NEW**  
**UTILITY 56"**  
UT56XX3MR  
Page 380



**VELOCITY 58"**  
VE58XX3  
Page 375



**VENTURA 52"**  
VEN52XX5  
Page 371



**WATERFRONT 52"**  
WAT52XX4  
Page 426



**TEMPO HUGGER 44"**  
TMPH44XX5  
Page 382



**TEMPO HUGGER 52"**  
TMPH52XX5  
Page 383



**TERIE 52"**  
TER52XX4  
Page 393



**NEW**  
**TERN 52"**  
TRN52XX2  
Page 320



**WINGTIP 72"**  
WTP72XX8  
Page 352



**WINTON 56"**  
WIN56XX5  
Page 425



**WOVEN 52"**  
WVN52XX5  
Page 450



**WYATT 52"**  
WYT52XX5  
Page 417

# CEILING FAN VISUAL INDEX CONTINUED



**WYMAN 42" 3-LT**  
WC42XX5C3F  
Page 510



**WYMAN 42" BOWL**  
WC42XX5C1  
Page 511



**ZOOM 66"**  
ZOM66XX6  
Page 391

# INDOOR & OUTDOOR CEILING FAN VISUAL INDEX



**ACADIAN 56"**  
ACA56FB3  
Page 374

**WET RATED**



**NEW**

**AXEL 57"**  
AXL57FB8  
Page 321

**DAMP RATED**



**NEW**

**BANDEAUX 60"**  
BDX60XX3  
Page 323

**DAMP RATED**



**BECKHAM 54"**  
BEK54XX3  
Page 367

**DAMP RATED**

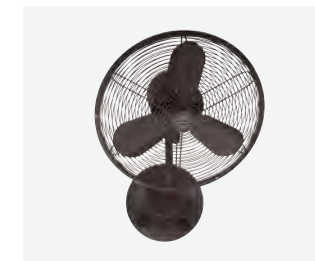

**BELLOWS I 16"**  
BW116AG3  
Page 442

**DAMP RATED**

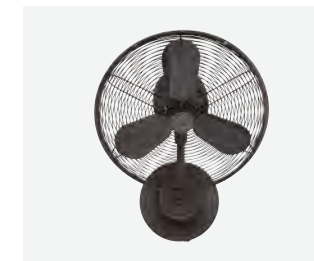

**BELLOWS I 16" HW**  
BW116AG3-HW  
Page 443

**DAMP RATED**



**BELLOWS II 48"**  
BW248AG6  
Page 441

**DAMP RATED**



**BELLOWS III 21"**  
BW321AG3  
Page 444

**DAMP RATED**



**BELLOWS IV 14"**  
BW414AG3  
Page 445

**DAMP RATED**



**BELLOWS UNO 18"**  
BW318FB3  
Page 439

**DAMP RATED**



**BELLOWS DUO 50"**  
BW250FB6  
Page 440

**DAMP RATED**



**BURKE 60"**  
BRK60XX3  
Page 344

**DAMP RATED**



**CAPTIVATE 52"**  
CPT52XX5  
Page 377

**DAMP RATED**



**CAVALIER 52"**  
CAV52ABZ5LK  
Page 423

**DAMP RATED**



**CHAMPION 60"**  
CHP60XX9  
Page 379

**DAMP RATED**



**NEW**

**CHILZ 72"**  
CLZ72XX6  
Page 324

**DAMP RATED**

# INDOOR & OUTDOOR CEILING FAN VISUAL INDEX CONTINUED

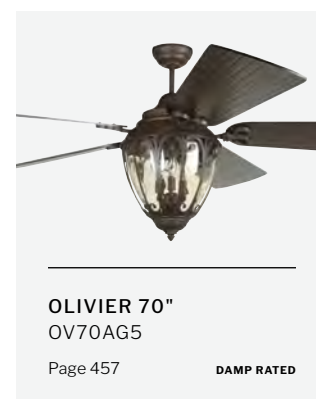
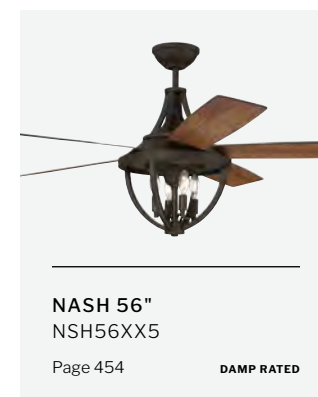
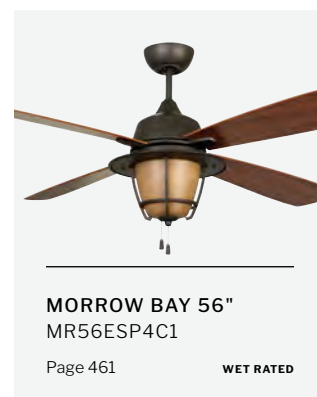
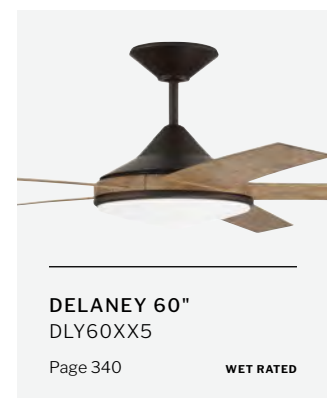

# INDOOR & OUTDOOR CEILING FAN VISUAL INDEX CONTINUED



**OUTDOOR PRO PLUS 104 52"**  
OP104XX5  
Page 489 **WET RATED**



**OUTDOOR PRO PLUS 119 52"**  
OP119XX5  
Page 490 **WET RATED**



**OUTDOOR PRO PLUS 211 52"**  
OP211XX5  
Page 491 **WET RATED**



**OUTDOOR SUPER PRO 60"**  
OS60XX5  
Page 492 **WET RATED**

**NEW**



**RUSH 84"**  
RSH84XX8  
Page 357 **WET RATED**

**NEW**



**SANTORI 60"**  
SNT60XX5  
Page 452 **DAMP RATED**

**NEW**



**SANTORI 72"**  
SNT72XX5  
Page 453 **DAMP RATED**



**SEBASTION 52"**  
SBN52XX4  
Page 418 **WET RATED**



**PHOEBE 60"**  
PHB60XX3  
Page 342 **DAMP RATED**



**PICCOLO 30"**  
PI30XX5  
Page 451 **DAMP RATED**



**PROPEL II 24"**  
PPT24XX6  
Page 390 **DAMP RATED**



**PROST 78"**  
PRT78XX6  
Page 329 **DAMP RATED**



**STERLING 60"**  
STL60XX3  
Page 336 **WET RATED**



**STOCKMAN 52"**  
STK52XX4  
Page 435 **WET RATED**

**NEW**



**TAYLOR 24"**  
TYL24XX3  
Page 410 **DAMP RATED**



**THEO 42"**  
THO42XX4  
Page 322 **DAMP RATED**



**PROST 102"**  
PRT102XX6  
Page 330 **DAMP RATED**



**PROST 120"**  
PRT120XX6  
Page 331 **DAMP RATED**



**PROVISION 52"**  
PRV52XX3  
Page 345 **DAMP RATED**



**REESE 52"**  
RSE52XX5  
Page 414 **DAMP RATED**

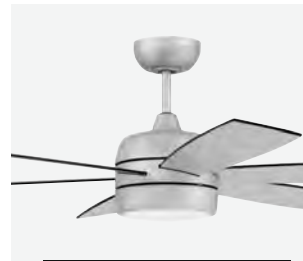

**TREVOR 52"**  
TRV52XX6  
Page 358 **DAMP RATED**



**UNION 52"**  
UN52XX4-LED  
Page 412 **WET RATED**



**VENTURA 52"**  
VEN52XX5  
Page 371 **DAMP RATED**



**WATERFRONT 52"**  
WAT52FB4  
Page 426 **WET RATED**



**RETREAT 52"**  
RET52XX5  
Page 438 **WET RATED**



**RUGGED 52"**  
RGD52XX6  
Page 419 **DAMP RATED**

**NEW**



**RUSH 65"**  
RSH65XX8  
Page 355 **WET RATED**

**NEW**



**RUSH 72"**  
RSH72XX8  
Page 356 **WET RATED**



**WOVEN 52"**  
WVN52XX5  
Page 450 **DAMP RATED**



**WYATT 52"**  
WYT52XX5  
Page 417 **DAMP RATED**



**ZOOM 66"**  
ZOM66XX6  
Page 391 **DAMP RATED**

# NUMERIC INDEX

1	17432XX4	222	41915-XX	99	50336-XX	72	53161-XX	75, 236	55654-XX	66
	17441XX5	222	41915-XX-CS	99	50378-XX	72	53162-XX	75, 236	55661-XX	67, 235
108	18506XX1	223	41925-XX	98	50401-XX	127, 242	53191-XX	75	55684-XX	67, 250
11912XX-LED	18514XX2	224	41925-XX-CS	98	50401-XX-WG	127, 242	531-GLASS	75	55694-XX	67
11924XX-LED	18524XX3	224	41929-XX	98	50402-XX	127, 242	53301-XX	71, 241	55700-XX-LED	36, 225
12105XX1	18532XX4	223	41929-XX-CS	98	50402-XX-WG	127, 242	53302-XX	71, 241	55760-XX-LED	36, 225
12113XX2	18705FBSB1	222	41952-XX	99, 250	50403-XX	127, 242	53303-XX	71, 241	55770-XX-LED	36
12123XX3	18712FBSB2	222	41952-XX-CS	99, 250	50403-XX-WG	127, 242	53304-XX	71, 241	55772-XX-LED	36
12132XX4	18719FBSB3	222	41982-XX	98, 250	50404-XX	127, 242	53326-XX	71	55790-XX-LED	36, 209
12141XX5	18726FBSB4	222	41982-XX-CS	98, 250	50404-XX-WG	127, 242	53329-XX	70	55891-XX	64, 206
12305XX1	18733FBSB5	222	41991-XX	98	50423-XX	127	53395-XX	71, 201	55893-XX	64, 206
12314XX2	19507XX1	229	41991-XX-CS	98	50423-XX-WG	127	53399-XX	71, 201	55895-XX	64, 206
12322XX3	19518XX2	229	44934-XX	69, 203	50425-XX	126	53501-XX	77, 237	56001-XX	83, 238
12331XX4	19528XX3	229	44936-XX	69, 203	50425-XX-WG	126	53502-XX	77, 237	56002-XX	83, 238
12406XX1	19538XX4	229	44938-XX	69, 203	50452-XX	127, 250	53503-XX	77, 237	56003-XX	83, 238
12413XX2	19548XX5	229	44954-XX	69, 251	50452-XX-WG	127, 250	53504-XX	77, 237	56004-XX	83, 238
12422XX3	19606XX1	239	45AD-XX	518	50491-XX	127	53505-XX	77, 237	56025-XX	83
12430XX4	19616XX2	239	47891-MBK-LED	209	50491-XX-WG	127	53591-XX	77	56029-XX	82
12605XX1	19624XX3	232	48490-XX	55, 205	50501-XX	91, 234	53592-XX	76	56033-XX	83
12615XX2	19633XX4	232	48491-XX	55, 205	50501-XX-WG	91, 234	53601-XX	101, 240	56034-XX	83
12623XX3	19642XX5	232	48493-XX	55, 205	50502-XX	91, 234	53602-XX	101, 240	56091-XX	83
12633XX4		232	48628-XX	110, 203	50502-XX-WG	91, 234	53603-XX	101, 240	56101-XX	95, 236
12642XX5		232	48662-XX	111	50503-XX	91, 234	53604-XX	101, 240	56102-XX	95, 236
12705XX1	3		48677-XX	111	50503-XX-WG	91, 234	53605-XX	101, 240	56103-XX	95, 236
12716XX2		235	48690-XX	111, 203	50504-XX	91, 234	53623-XX	100	56104-XX	95, 236
12724XX3	35112-WP	85	48694-XX	111	50504-XX-WG	91, 234	53625-XX	100	56125-XX	94
12730XX4	35125-WP	85	48696-XX	111, 203	50523-XX	90	53653-XX	101, 251	56129-XX	94
12806XX2	35129-WP	85	49610-SB-LED	113	50523-XX-WG	90	53676-XX	100	56133-XX	95
12820XX2	35133-WP	85, 215	49615-SB-LED	113	50524-XX	91	53691-XX	101, 216	56134-XX	95
12905XX1	35135-WP	85, 215	49663-SB-LED	113	50524-XX-WG	91	53692-XX	101, 216	56153-XX	94
12912XX2	35161-WP	85	49801-XX	97, 241	50525-XX	91	53693-XX	101	56191-XX	95
12920XX3	35901-XX	87	49801-XX-C	97, 241	50525-XX-WG	91	54125-XX	68, 158	56201-XX	123, 237
12928XX4	35923-XX	86	49802-XX	97, 241	50528-XX	90	54223-XX	125	56202-XX	123, 237
13107BNKPLN1	35973-XX	87	49802-XX-C	97, 241	50528-XX-WG	90	54224-XX	125	56203-XX	123, 237
13112BNKPLN2	35991-XX	87, 216	49803-XX	97, 241	50529-XX	90	54226-XX	124	56204-XX	123, 237
13116BNKPLN2	35993-XX	87, 216	49803-XX-C	97, 241	50529-XX-WG	90	54261-XX	125	56223-XX	123
13122BNKPLN3	36725-MBK	84	49804-XX	97, 241	50533-XX	91	54291-XX	125, 214	56225-XX	123
13131BNKPLN4	36754-MBK	84, 251	49804-XX-C	97, 241	50536-XX	91	54293-XX	125, 214	56229-XX	122
14318BNK-LED	36791-MBK	84, 215	49825-XX	96	50552-XX	90, 250	54312-XX	103	56253-XX	123, 251
14324BNK-LED	36794-MBK	84	49825-XX-C	96	50552-XX-WG	90, 250	54314-XX	103	56291-XX	123
14336BNK-LED	36795-MBK	84, 215	49853-XX	97, 250	50591-XX	91	54316-XX	103	56334-XX	115, 213
14705BNK1	38002-XX	245	49853-XX-C	97, 250	50591-XX-WG	91	54318-XX	102	56335-XX	115, 213
14715BNK2	391	517	49891-XX	97	50601-XX	242	54326-XX	103	56336-XX	115, 213
14721BNK3	39701-CH	245	49891-XX-C	97	50602-XX	242	54328-XX	103	56375-XX	115
14728BNK4	39702-CH	245	49901-XX	79, 226	50603-XX	242	54356-XX	103, 251	56401-XX	227
15106XX-LED	39703-CH	245	49902-XX	79, 226	50604-XX	242	54378-XX	103	56402-XX	227
15114XX-LED	39704-CH	245	49903-XX	79, 226	50761-XX	51	54960-XX-LED	228	56403-XX	227
15122XX-LED		226	49925-XX	79	50791-XX	51	55190-XX-LED	43, 209	56404-XX	227
15130XX-LED		226	49929-XX	78	51303-XX	65, 231	55191-XX-LED	43, 209	56491-XX	227
15905XX-LED	4		49952-XX	79	51361-XX	65, 231	55192-XX-LED	43, 209	56593-XX	117, 210
15913XX-LED		227	49982-XX	79, 250	51362-XX	65, 231	55325-XX	59	56594-XX	117, 210
15921XX-LED	411W	517	49991-XX	79	51391-XX	65, 206	55353-XX	59, 251	56651-XX	48, 251
15929XX-LED	41528-ABZ	89	49992-XX	79	52124-XX	73	55383-XX	59, 251	56694-XX	48, 207
16005SB1	41534-ABZ	88, 202			52128-XX	73	55395-XX	59, 215	56695-XX	48, 207
16014SB2	41536-ABZ	89, 202			52161-XX	73	55410-XX	50	56699-XX	48, 207
16023SB3	41538-ABZ	88, 202	5		52191-XX	73	55418-XX	50	56761P-FB	219
16032SB4	41554-ABZ	89, 250			52934-XX	114, 213	55425-XX	50	56891-XX	45, 201
16306XX1	41561-ABZ	89	50201-XX	93, 234	52935-XX	114, 213	55510-XX	57	56891-XX-WG	45, 201
16314XX2	41591-ABZ	88, 202	50202-XX	93, 234	52936-XX	114, 213	55526-XX	57	56892-XX	45, 201
16323XX3	41901-XX	99, 238	50203-XX	93, 234	52975-XX	114	55529-XX	56	56892-XX-WG	45, 201
16331XX4	41901-XX-CS	99, 238	50204-XX	93, 234	529-SC2-XX	114	55534-XX	57	56893-XX	45, 201
16340XX5	41902-XX	99, 238	50225-XX	92	529-SC3-XX	114	55562-XX	57	56893-XX-WG	45, 201
16705XX1	41902-XX-CS	99, 238	50233-XX	93, 210	529-SC-XX	114	55570-XX	57	56894-XX	44, 201
16712XX2	41903-XX	99, 238	50252-XX	93	53103-XX	75, 236	55603-XX	67, 235	56894-XX-WG	44, 201
16720XX3	41903-XX-CS	99, 238	50283-XX	93, 250	53104-XX	75, 236	55604-XX	67, 235	56901-FBSB	61, 243
16727XX4	41904-XX	99, 238	50291-XX	93	53105-XX	75, 236	55605-XX	67, 235	56902-FBSB	61, 243
17405XX1	41904-XX-CS	99, 238	50325-XX	72	53126-XX	74	55624-XX	66	56903-FBSB	61, 243
17414XX2	41905-XX	99, 238	50329-XX	72	53129-XX	74	55626-XX	67	56904-FBSB	61, 243
17423XX3	41905-XX-CS	99, 238	50334-XX	72	53134-XX	74, 202	55629-XX	66	56923-FBSB	61



# NUMERIC INDEX CONTINUED

56926-FBSB	61	59052-XX	54, 251	86273R-LED	258	CH1305-WW	270	DMK52XX5	415	INT52XX3	494
56929-FBSB	60	59061-XX	54	86274R-LED	258	CH1415-OBG	270	DR12XX	519	IST52XX5	325
56934-FBSB	61	59091-XX	54	86275R-LED	258	CH1505-FB-WG	271	DR18XX	519		
56953-FBSB	61, 251	59096-XX	54	86276R-LED	258	CH1515-BK	271	DR24XX	519		
56991-FBSB	61, 204	59161-XX	47	86277R-LED	258	CH1901-SS	271	DR36XX	519	J	
56992-FBSB	61, 204	59181-XX	47, 251	86278R-LED	258	CH2401-UO	271	DR3XX	519		
57024-XX	121	59191-XX	47, 200	86279R-LED	258	CH2601-AZ	271	DR48XX	519	JOU64XX3	353
57026-XX	121	59192-XX	46, 200	86280R-LED	258	CH3000-XX	271	DR4XX	519		
57028-XX	121	59301-XX-LED	39, 225	86281R-LED	258	CHP60XX9	379	DR60XX	519		
57029-XX	120	59302-XX-LED	39, 225	86282R-LED	258	CHS52XX5	449	DR6XX	519	K	
57036-XX	121, 215	59303-XX-LED	39, 225	86283R-LED	258	CK1000-W	275	DR72XX	519		
57061-XX	121	59304-XX-LED	39, 225	86284R-LED	258	CK1001-XX	275	DRW54XX5	416	K068	517
57091-XX	121	59315-XX-LED	38	86285R-LED	258	CK1002-W	275			KAT72ESP9-WLN	362
57124-MN	63, 132	59326-XX-LED	39	87001XX-T	259	CK1003-W	275			KNE48XX3	359
57126-MN	62, 132	59329-XX-LED	39	87002XX-T	259	CK2000-W	275	E		KTE52XX5	505
57223-MNSA	49	59362-XX-LED	39			CK2001-XX	275				
57324-SB	116	59392-XX-LED	39, 207			CL4000-XX	274	EAS60XX9	436		
57326-SB	116	59393-XX-LED	39, 207	A		CLE44XX3	388	EAS70XX9	437	L	
57374-SB	116	59460-XX-LED	35			CLE52XX3	389	ECF104XX5-XX	504		
57391-SB	116, 204	59491-XX-LED	35, 205	ACA56XX3	374	CLS-XX	518	ECF111XX5-XX	500	LAV44XX4LK-LED	386
57402-BNK	244	59492-XX-LED	35, 205	ALS24XX3	318	CL-XX	274	ECF114XX5-XX	502	LAV52XX4LK-LED	387
57403-BNK	244	59493-XX-LED	35	ANI36BNK3	338	CLZ72XX6	324	ECF52XX5-XX	498	LIM60XX3	361
57404-BNK	244	59494-XX-LED	35	AUG60CW4	455	CM-4SDH	522	ELK113-1XX-W	516	LK104-XX-LED	514
57425-BNK	244	59495-XX-LED	34	AXL57XX8	321	CM-4SDH-5	522	END52XX5PC1	497	LK215-LED	514
57461-BNK	244					CM-601F	523	END52XX5P	496	LK2801-XX-LED	516
57461SA-BNK	244					CM-6XX	523	EPHA52XX3	403	LK2802-XX-LED	514
57516-XX-LED	42	6		B		CM-7XX-LED	523	EPHA52XX3-BNGW	403	LK2901-XX	515
57520-XX-LED	42					CM-8W	524	EPHA52XX4	404	LK2902-XX	515
57524-XX-LED	42	635A	517	BDX60XX3	323	CMAWF-XX	518	EPHA52XX4-BNGW	404	LK2903-LED	515
57552-XX-LED	42	635WF	517	BEC52XX4	428	CM-RTF-W	522	EPHA52XX5	405	LK301102-XX-LED	515
57625-FBMWW	119			BEK54XX3	367	CON48XX4C1	430	EPHA52XX5-BNGW	405	LK3102-XX	515
57628-FBMWW	119			BEL52BNK3-LED	381	CON48BNK4C1-48BN	430	EVY60XX3	346	LK315-LED	514
57629-FBMWW	118	8		BL52W10-PNK	462	COUPLER-XX	518	EVY72XX3	348	LK37-AG-LED	514
57661-FBMWW	119			BR2-XX	279	CPK1103-XX-LED	266	EVY84XX3	350	LK401105-XX-LED	515
57703-SB	109, 233	86200	261	BR7-B	279	CPK11-PG6-XX	266			LK403107-XX-LED	516
57704-SB	109, 233	86202	262	BRC52XX5C	481	CPK11-XT12-XX	266	F		LK405101-XX-LED	516
57705-SB	109, 233	86203	262	BRD52XX3	376	CPMKP-2ABZ	216			LK414-WW-LED	514
57725-SB	109	86221	260	BRK60XX3	344	CPMKPW-1ABZ	216			LK415-LED	514
57729-SB	108	86222	260	BRX52XX5	421	CPM-XX	217	F104-XX-LED	517	LK984XX	516
57735-SB	109, 204	86224	260	BS3-XX	279	CPS1101-XX-LED	266	F300-XX-LED	517	LKE201WF-LED	515
57761-SB	109, 233	86226	260	BS6-XX	279	CPT52XX5	377	F400-XX-LED	517	LKE301WF-LED	515
57861P-FBSNG	219	86233	260	BS8-BZ	279	CTMB-PR	271	F405-SB-LED	517	LKE302WF-LED	515
57991-XX	112, 206	86235	260	BSCB-XX	279	CTPAB-BK	271	FB600BG5	456	LKE303WF-LED	515
57994-XX	112, 206	86237	260	BSCS-BN	279	CTPW-XX	271	FLE70ESP8	378	LKE53-XX-LED	515
57996-XX	112, 206	86243	263	BSMED-XX	279	CUC1008-XX-LED	267	FRS52FBSB5	420	LVY24XX4	319
58076-FBSB	58	86244	261	BSOVL-RB	279	CUC1012-XX-LED	267	FUL52XX3	409		
58094-FBSB	58, 212	86245	263	BSSO-AZ	278	CUC1018-XX-LED	267			M	
58101-XX	81, 224	86246	261	BW116XX3	442	CUC1024-XX-LED	267				
58102-XX	81, 224	86247	262	BW116XX3-HW	443	CUC1030-XX-LED	267	G			
58103-XX	81, 224	86248	261	BW248XX6	441	CUC1036-XX-LED	267			MCY52XX3	392
58104-XX	81, 224	86249	261	BW250XX6	440	CUC10-PG5-XX	266	GAR56XX5	427	MDE52XX4	360
58124-XX	81	86251	262	BW318XX3	439	CUC10-XT9-XX	266	GBN52XX5	413	MER52XX5	429
58126-XX	80	86252	262	BW321XX3	444	CUC3008-XX-LED	267	GRG56XX4	448	MES60XX3	343
58191-XX	81	86253	261	BW414XX3	445	CUC3012-XX-LED	267	GWS-XX	518	MIR101-W	255
58224-SB	107	86255	263			CUC3018-XX-LED	267			MIR102-W	254
58226-SB	107	86256	263			CUC3024-XX-LED	267			MIR104-W	254
58229-SB	106	86257	262	C		CUC3030-XX-LED	267	I		MIR105-FB	255
58234-SB	107, 204	86258	261			CUC3036-XX-LED	267			MIR106-W	254
58261-SB	107, 244	86259	260	C3-PW	272	CYD560B4	460	ICH1415-OBG	273	MIR111-W	255
58262-SB	107, 244	86262	263	C4-PW	272			ICH1505-BK	273	MIR112-W	255
58282-SB	107, 251	86263	261	CA3-RC	272	D		ICH1520-OB	273	MIR113-FB	255
58291-SB	107, 204, 244	86264	263	CA4-RC	272			ICH1600-AI	273	MIR115-W	255
58410-XX	40	86265	263	CAB-RC	270	DAL48XX4	432	ICH1620-BN	273	MND54XX3	326
58425-XX	41	86266	262	CAM54XX4	337	DBK52XX3	341	ICS-WALL	524	MND72XX6	327
58426-XX	41	86267	262	CAV52ABZ5LK	423	DCEP700B5	458	IDC2-WALL	521	MND80XX6	328
58491-XX	41	86268	263	CB-REC	274	DCF52XX5C1W	506	IDC-WALL	521	MNDLK-XX-LED	516
58890-XX-LED	37, 208	86270R-LED	258	CBR-W	271	DCF52XX5C3W	507	ILU56PLN2	339	MNG52FBSB3	366
58891-XX-LED	37, 208	86271R-LED	258	CC-XX	270	DLY60XX5	340	INS54XX3	364	MOB60XX3	354
58991-XX-LED	37, 208	86272R-LED	258	CE3-XX	272			INS62XX3	365	MOT52XX3	433

# NUMERIC INDEX CONTINUED

MR56ESP4C1	461	PB5005-XX	277	SW2001-NT	218	X3212-XX	249	Z3004-OBO	167	Z7814-ABZ	155
		PB5007-AP	277	SW2003-FB	218	X3214-XX	249	Z3011-OBO	167	Z7821-ABZ	155
		PB5008-XX	277	SW2005-NT	218	X6609-XX-LED	249	Z3014-OBO	167	Z7824-ABZ	155
N		PB5009-XX	277	SW2009-FB	218	X6611-XX-LED	249	Z3017-OBO	167	Z7825-ABZ	155
		PB5010-XX	277			X6613-XX-LED	249	Z3024-OBO	167	Z7837-ABZ	155
NIC56XX5	434	PB5011-XX	277			X6709-XX-LED	249	Z3025-OBO	167	Z7904-TBWB	164
NIK52XX5	493	PB5012-XX	277	T		X6711-XX-LED	249	Z316-TB	195	Z7914-TBWB	164
NOL52FBSB4	424	PB5013-XX	277			X6713-XX-LED	249	Z317-TB	194	Z7921-TBWB	164
NSH56XX5	454	PB5014-XX	277	T1610	274	X6813-XX-LED	249	Z3204-MN	161	Z7924-TBWB	164
NT054XX3	363	PB5015-XX	277	T1615	274	X9006-XX-LED	248	Z320-TB	189	Z7925-TBWB	164
		PB5016-XX	277	T1630	274	X9007-XX-LED	248	Z3211-MN	161	Z7934-TBWB	164
		PB5017-XX	277	TCE52XX5C1	508	X9007M-W-LED	248	Z3214-MN	161	Z7937-TBWB	164
O		PH-2XX	284	TCE52XX5C4	509	X9007-W-LED-4K	248	Z3215-MN	161	Z8790-TB	283
		PHA52XX3	394	TEA52XX4	368	X9011-XX-LED	248	Z3221-MN	161	Z8792-TB	283
OLK215-LED	516	PHA52XX3-BNGW	394	TER52XX4	393	X9105-W-LED	248	Z3224-MN	161	Z8794-TB	283
OLK3-XX-LED	516	PHA52XX4	396	TG52XX3	384	X9206-TRIM-XX	248	Z3227-MN	161	Z8980-TB	282
OP104XX5	489	PHA52XX4-BNGW	396	TG52XX3-52BN	384	X9206-W-LED	248	Z324-TB	189	Z8984-TB	282
OP119XX5	490	PHA52XX5	398	TH042XX4	322	X9207-TRIM-XX	248	Z325-TB	189	Z8990-TB	283
OP211XX5	491	PHA52XX5-BNGW	398	TMPH44XX5	382	X9207-W-LED	248	Z3304-PRO	162	Z8992-TB	283
OP52XX5	488	PHB60XX3	342	TMPH52XX5	383	X9209-TRIM-XX	248	Z3314-PRO	162	Z8994-TB	283
OS60XX5	492	PHZ52XX3	400	T054PR5	459	X9209-W-LED	248	Z3321-PRO	162	Z9302-XX-LED	144
OV70AG5	457	PHZ52XX3-BNGW	400	TRN52XX2	320	XS3213-XX	249	Z3324-PRO	162	Z9402-XX-LED	149
		PHZ52XX4	401	TRV52XX6	358			Z3325-PRO	162	Z9412-XX-LED	149
		PHZ52XX4-BNGW	401	TYL24XX3	410			Z3334-PRO	162	Z9704-OBO	157
		PHZ52XX5	402			Z		Z335-TB	189	Z9714-OBO	157
		PHZ52XX5-BNGW	402			Z103-TB	191	Z3402-XX-LED	150	Z9721-OBO	157
P		PI30XX5	451	U		Z1354-XX	163	Z340-TB	190	Z9724-OBO	157
P101XX5-52XX	468	PPH52XX5	480	UCI-2000	520	Z1364-XX	163	Z3412-XX-LED	150	Z9725-OBO	157
P104XX5-52XX	470	PPT24XX6	390	UCI-2000-2	520	Z1367-XX	163	Z3422-XX-LED	150	Z9734-OBO	157
P112XX5-52XX	472	PRT102XX6	330	UCI-WALL	520	Z1371-XX	163	Z345-TB	190		
P114XX5-52XX	474	PRT120XX6	331	UCIXL-2000	521	Z1374-XX	163	Z3704-OBO	156		
P119XX5-52XX	476	PRV52XX3	345	UML-LED-FB-4L	285	Z1504-TB-LED	154	Z3714-OBO	156	ZA	
P2001-NT	211			UML-LED-FB-8L	285	Z150-TB	195	Z3724-OBO	156	ZA1304-SS-LED	146
P2003-FB	211			UN52XX4-LED	412	Z1514-TB-LED	154	Z380-TB	190	ZA1314-SS-LED	146
P2005-NT	211	R		UT56XX3MR	380	Z1604-XX-LED	131	Z390-TB	196	ZA1321-SS-LED	146
P2009-FB	211					Z1614-XX-LED	131	Z394-XX	196	ZA1324-SS-LED	146
P211XX5-52XX	478					Z1624-XX-LED	131	Z395-XX	196	ZA1325-SS-LED	146
P400-ABZ	217					Z170-XX	191	Z396-XX	196	ZA1602-TB	160
P402-ABZ	217	RET52XX5	438	V		Z175-TB	191	Z402PM-XX	284	ZA1612-TB	160
P403-ABZ	217	REV52XX4	370	VE58XX3	375	Z190-TB	191	Z402-XX	284	ZA1802-MN-LED	159
P435ESP1	212	RGD52XX6	419	VEN52XX5	371	Z192-TB	191	Z421-XX-LED	284	ZA1804-MN-LED	159
P445BNK1	214	RIC60SB4	372			Z200-TB	282	Z422-XX-LED	284	ZA1811-MN-LED	159
P455AGC1	212	RSE52XX5	414			Z202-XX	282	Z42-MS-XX	284	ZA1814-MN-LED	159
P52XX5-52XX	466	RSH65XX8	355	W		Z250-TB	195	Z433-TB	193	ZA1824-MN-LED	159
P600CH1	214	RSH72XX8	356	WAT52XX4	426	Z255-TB	195	Z434-TB	193	ZA1825-MN-LED	159
P716MBK1	210	RSH84XX8	357	WB348TS3	453	Z2604-OBG	68, 158	Z4401-XX	153	ZA2120-TB-LED	147
P720BNK1	214	RSV32XX5	408	WC42XX5C1	511	Z260-TB	193	Z4404-XX	153	ZA2124-TB-LED	147
P725BNK1	214			WC42XX5C3F	510	Z2614-OBG	158	Z4411-XX	153	ZA2204-XX	170
P726BNK1	214	S		WCS-100	286, 526	Z2621-OBG	68, 158	Z4414-XX	153	ZA2304-XX-C	171
P760MBKPAB1	215			WCSD-100	286, 526	Z2624-OBG	158	Z4415-XX	153	ZA2314-XX	170
P915ESP1	211	S104XX5-60XX	484	WIDC-REMOTE	524	Z2625-OBG	68, 158	Z4421-XX	153	ZA2314-XX-C	171
P920MBK1	211	S112XX5-60XX	486	WIDC-WALL	525	Z2624-OBG	158	Z4424-XX	153	ZA2404-XX	168
P960XX1	212	S60XX5-60XX	482	WIN56ABZWP5	425	Z2625-OBG	158	Z4504-MN-SC	151	ZA2404-XX-C	169
P975XX3	212	SA130XX	518	WPS-100	286, 526	Z264-TB	193	Z4514-MN-SC	151	ZA2414-XX	168
P980XX4	205	SBN52XX4	418	WTP72XX8	352	Z264-TB	193	Z4521-MN-SC	151	ZA2414-XX-C	169
P981XX5	205	SLN56XX5	422	WUCI-1000	525, 526	Z265-TB	193	Z4524-MN-SC	151	ZA2415-XX	168
P985FBSB1	58, 212	SMA180-XX	518	WVN52XX5	450	Z280-TB	192	Z4525-MN-SC	192	ZA2415-XX-C	169
P986FBSB4	58, 212	SNT60XX5	452	WYT52XX5	417	Z281-TB	192	Z555-TB	195	ZA2502-XX-LED	148
P990XX-LED	208	SNT72XX5	453			Z284-TB	192	Z6000-OBO	165	ZA2512-XX-LED	148
PB3034-XX	278	SONWF52XX3-XX	332			Z285-TB	193	Z6004-OBO	165	ZA2522-XX-LED	148
PB3035-AZ	278	SONWF60XX3-XX	334	X		Z2904-OBG	166	Z6010-OBO	165	ZA2600-XX-LED	142
PB3037-XX	278	STE52XX5	373			Z290-XX	188	Z6011-OBO	165	ZA2610-XX-LED	142
PB3039-OBG	278	STK52AGV4	435			Z2911-OBG	166	Z6017-OBO	165	ZA2620-XX-LED	142
PB4042-AP	278	STL60XX3	336	X1408-XX	250	Z2914-OBG	166	Z6020-OBO	165	ZA2704-TB	145
PB4043-WB	278	STO52XX5	495	X1410-XX	250	Z2915-OBG	166	Z6025-OBO	165	ZA2714-TB	145
PB5000-AZ	278	SW1001-XX	219	X1611-EB	250	Z291-XX	188	Z694-TB	188	ZA2721-TB	145
PB5001-BNK	278	SW1002-FB	219	X3112-XX	249	Z2924-OBG	166	Z695-TB	188	ZA2724-TB	145
PB5002-XX	278	SW1003-BNK	219	X3114-XX	249	Z294-XX	188	Z7804-ABZ	155	ZA2725-TB	145
PB5003-XX	278	SW1004-FB	219								
PB5004-XX	278										

# NUMERIC INDEX CONTINUED

ZA2800-TB	140	ZA5314-MN	63, 132
ZA2810-TB	140	ZA5321-MN	63, 132
ZA2820-TB	140	ZA5324-MN	63, 132
ZA2904-TB	186	ZA5337-MN	63, 132
ZA2914-TB	186	ZA5401-MN	176
ZA2924-TB	186	ZA5404-MN	176
ZA2934-TB	186	ZA5411-MN	176
ZA3104-XX	187	ZA5414-MN	176
ZA3114-XX	187	ZA5501-MN	179
ZA3124-XX	187	ZA5504-MN	179
ZA3134-XX	187	ZA5511-MN	179
ZA3204-DBG	184	ZA5514-MN	179
ZA3214-DBG	184	ZA5521-MN	179
ZA3224-DBG	184	ZA5524-MN	179
ZA3234-DBG	184	ZA5604-MN	134
ZA3404-MN	191	ZA5614-MN	134
ZA3804-MN	180	ZA5621-MN	134
ZA3814-MN	180	ZA5624-MN	134
ZA3821-MN	180	ZA5625-MN	134
ZA3824-MN	180	ZA5701-MN	177
ZA3837-MN	180	ZA5704-MN	177
ZA3900-XX-LED	138	ZA5711-MN	177
ZA3910-MN-LED	138	ZA5714-MN	177
ZA4104-MN	152	ZA5804-XX-LED	141
ZA4111-MN	152	ZA5814-XX-LED	141
ZA4114-MN	152	ZA5902-XX	197
ZA4115-MN	152	ZA5912-XX	197
ZA4124-MN	152	ZA6004-ABZ	135
ZA4204-XX	143	ZA6011-ABZ	135
ZA4211-XX	143	ZA6014-ABZ	135
ZA4214-XX	143	ZA6024-ABZ	135
ZA4215-XX	143	ZA6025-ABZ	135
ZA4304-TB	185	ZA6102-XX	197
ZA4314-TB	185	ZA6112-XX	197
ZA4324-TB	185	ZA6202-MN-LED	130
ZA4404-XX-LED	139	ZA6212-MN-LED	130
ZA4414-XX-LED	139	ZA6222-MN-LED	130
ZA4424-XX-LED	139	ZA6304PM-XX	172
ZA4500-XX	137	ZA6407-XX	173
ZA4510-XX	137	ZOM66XX6	391
ZA4604-XX	183	ZWRAP-TB	282
ZA4611-XX	182		
ZA4614-XX	183		
ZA4615-XX	183		
ZA4624-XX	183		
ZA4634-XX	183		
ZA4644-XX	183		
ZA4704-MN	181		
ZA4714-MN	181		
ZA4721-MN	181		
ZA4724-MN	181		
ZA4725-MN	181		
ZA4804-XX	133		
ZA4814-XX	133		
ZA4821-XX	133		
ZA4824-XX	133		
ZA4825-XX	133		
ZA4834-XX	133		
ZA4904-MNSA	49		
ZA4911-MNSA	49, 210		
ZA4914-MNSA	49		
ZA4921-MNSA	49, 210		
ZA5004-XX	178		
ZA5014-XX	178		
ZA5024-XX	178		
ZA5102-XX-LED	136		
ZA5112-XX-LED	136		
ZA5122-XX-LED	136		
ZA5304-MN	63, 132		

# CRAFTMADE

## **DALLAS**

Dallas Market Center  
Trade Mart, Suite 4902  
2100 Stemmons Freeway  
Dallas, TX 75207

## **LAS VEGAS**

World Market Center, Suite C-496  
455 S. Grand Central Parkway  
Las Vegas, NV 89106

800 486 4892

CRAFTMADE.COM